

JULY 8, 1975

HUGHES SURVEY

The following described real estate situated in the southeast $\frac{1}{4}$ of the southeast $\frac{1}{4}$ of section 18, Town 6 S. , Range 8 E., Stokes Township, Logan County, Ohio and being more particularly described as follows:

Beginning at an iron bar in the centerline of County Highway 88 that is N. $88^{\circ} 48.9'$ W. 612.00 feet from a stone at the southeast corner of Section 18; thence with said centerline N. $88^{\circ} 48.9'$ W. 210.00 feet to an iron bar; thence N. $0^{\circ} 11.1'$ E. 320.05 feet to an iron bar, passing an iron bar in the north right-of-way line at 25.00 feet; thence S. $88^{\circ} 48.9'$ E. 210.00 feet to an iron bar; thence S. $0^{\circ} 11.1'$ W. 320.05 feet to the place of beginning, passing an iron bar in the R/W line at 295.05 feet.

Containing 1.54 acres , More or less.

The above described 1.54 acres being on the south side of Richard C. Hughes' 40.0 acre tract.

I hereby certify that the above is a true and accurate description of a survey made by me.

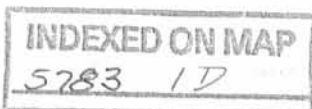

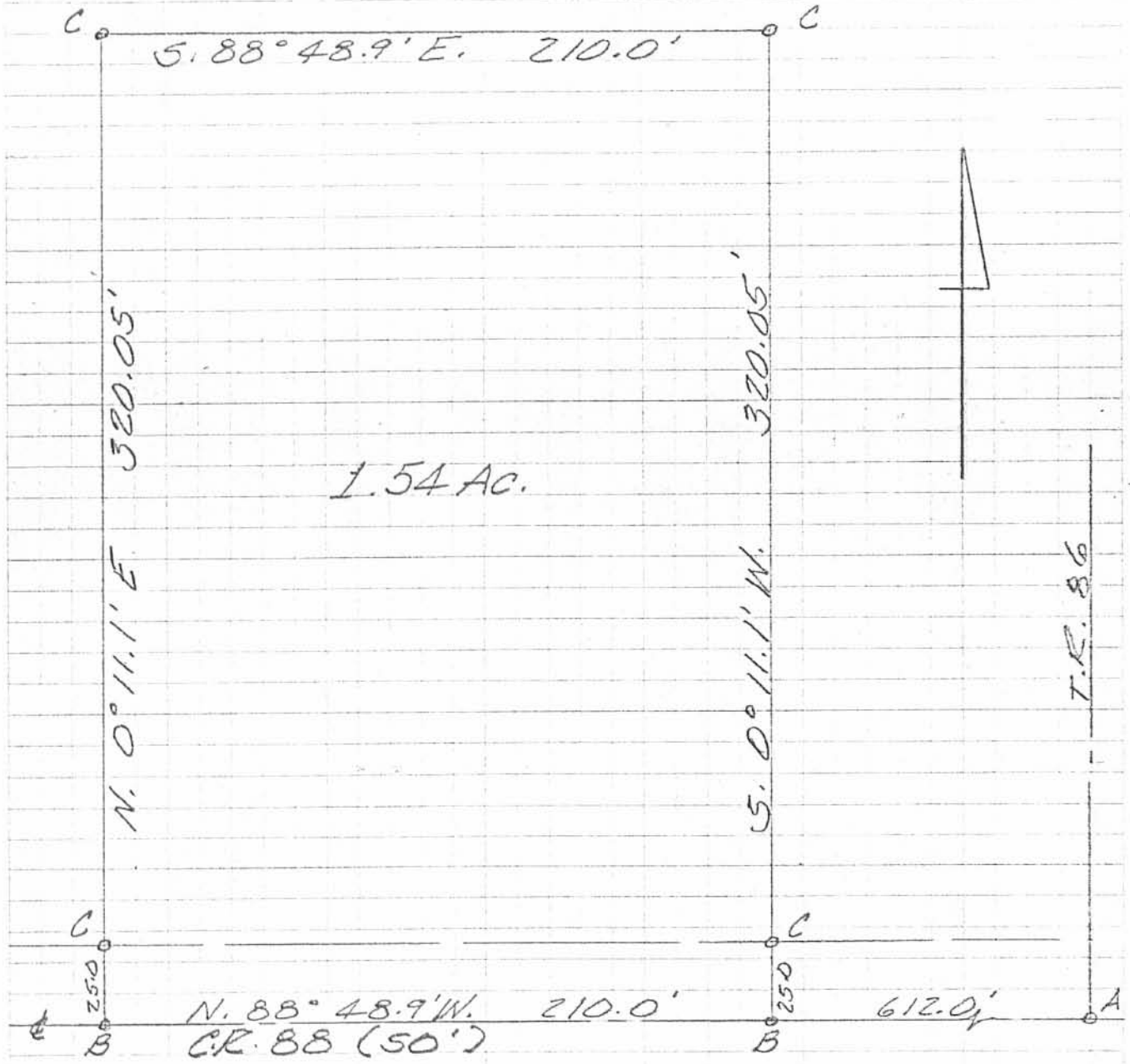

A=STONE FD
B=R.R. SPK. SET
C=5/8" IRON BAR SET

HUGHES SURVEY
JULY, 1975
SEC. 18 T. 6 S. R. 8 E.
STOKES TOWNSHIP
LOGAN COUNTY, OHIO
SCALE 1" = 50'

G-3/P666

5783 IP

INDEXED ON MAP

LESLIE H. GEESLIN
REG. SURVEYOR 5248
RUSHSVLVANIA, OHIO