

SHERMAN SURVEY
 STOKES TWP., LOGAN CO., OHIO
 V.M.S. 12276 1" = 100'

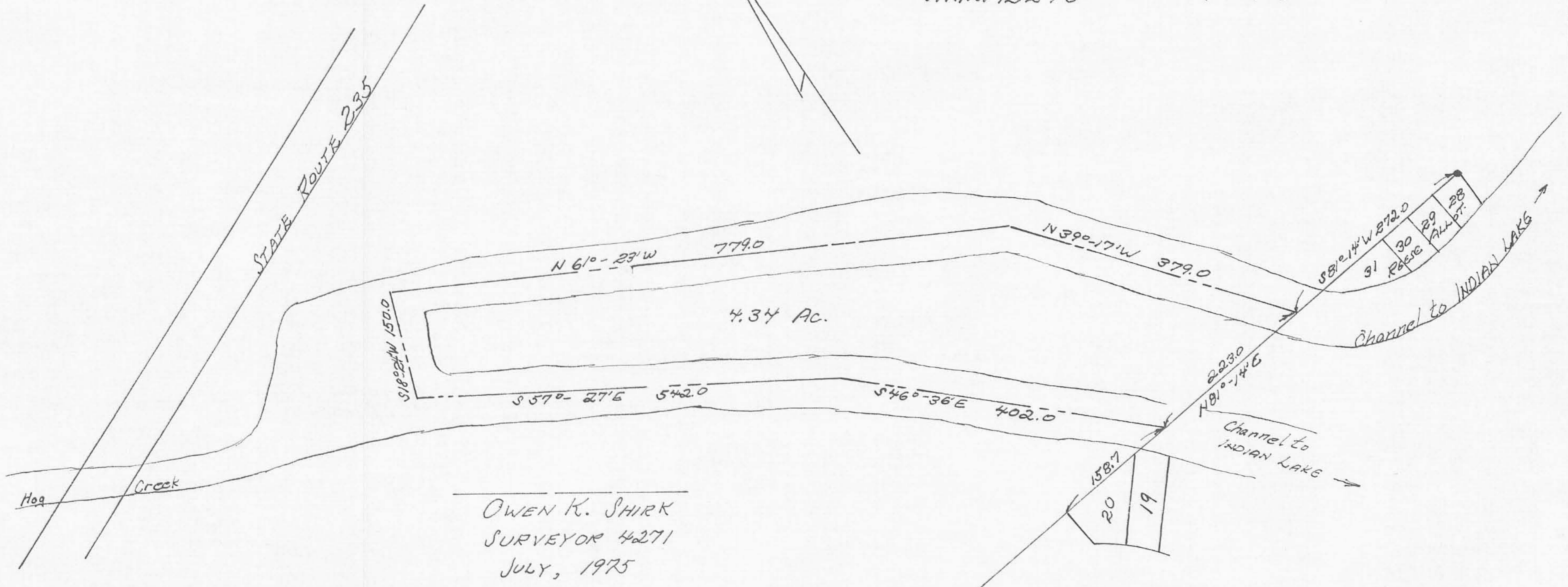
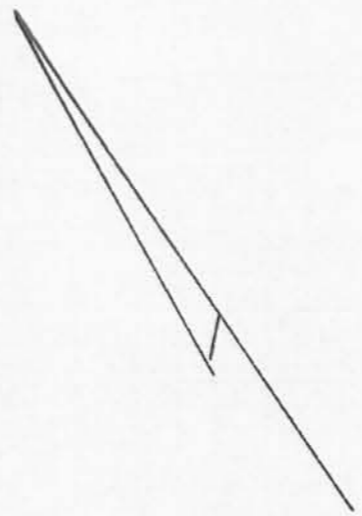

OWEN K. SHIRK
 SURVEYOR 4271
 JULY, 1975

Sherman Survey Description
July, 1975

Being situated in Stokes Township, Logan County, Ohio; and being a part of V.M.S. #12276.

Beginning at a iron at the northeast corner of Lot #28 of Reese Allotment.

Thence with the north line of Lot #28 and the north line of Reese Allotment S $81^{\circ} - 14'W$ 272.0 feet to a point in a channel that leads from Hog Creek to Indian Lake. Said point is the true point of beginning for this description.

The following five courses are in said channel at approximately 32.0 feet from the inclosed shore line.

Thence N $39^{\circ} - 17'W$ 379.0 feet.

Thence N $61^{\circ} - 23'W$ 779.0 feet.

Thence S $18^{\circ} - 24'W$ 150.0 feet.

Thence S $57^{\circ} - 27'E$ 542.0 feet.

Thence S $46^{\circ} - 36'E$ 402.0 feet to a point in the north line of Reese Allotment. Said point bears N $81^{\circ} - 14'E$ 158.7 feet from the northwest corner of Lot #20 of Reese Allotment.

Thence N $81^{\circ} - 14'E$ 223.0 feet to the place of beginning.

Containing 4.34 acres more or less.

INDEXED ON MAP

5785 1D

Owen K. Shirk
Surveyor 4271

SHERMAN SURVEY
 STOKES TWP., LOGAN CO., OHIO
 V.M.S. 12276 1" = 100'

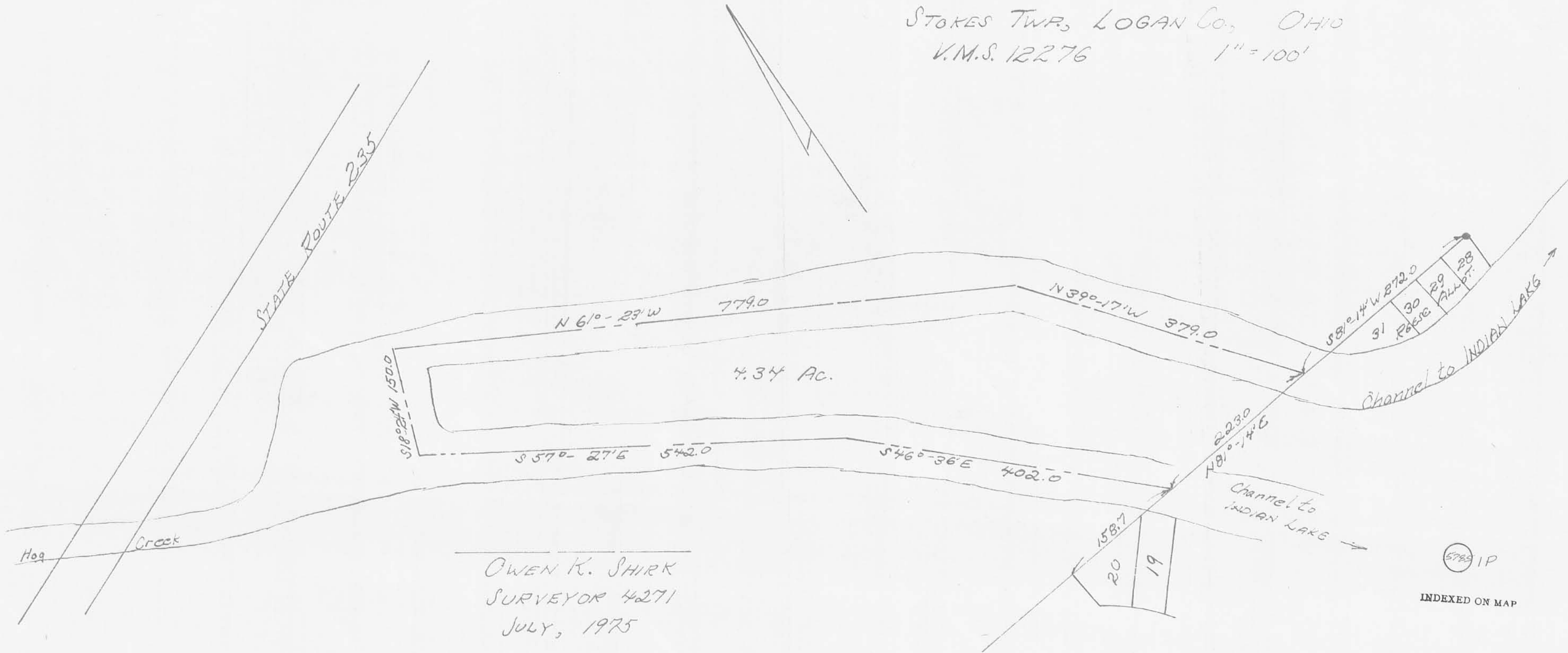

OWEN K. SHIRK
 SURVEYOR 4271
 JULY, 1975

5789 1P

INDEXED ON MAP