

EUGENE DUECKEN CO.  
MADE IN U.S.A.

NO. 175 B.S.  
DITZEL & COMPANY  
CHICAGO, ILL.  
SINCE 1888

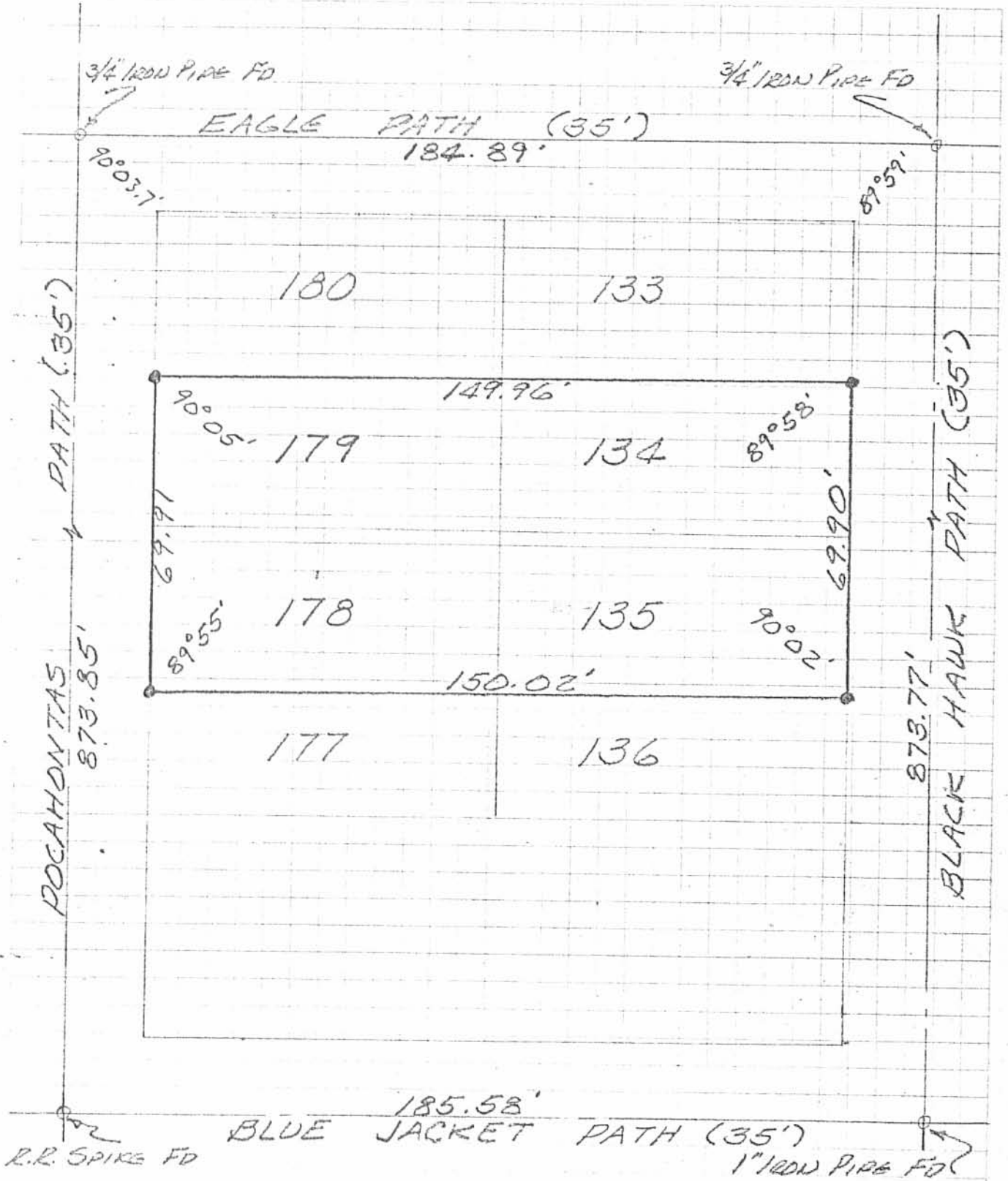

SURVEY OF LOTS 134, 135, 178 & 179  
CHIPPEWA PARK  
LOGAN COUNTY, OHIO  
SCALE 1" = 30'

LESLIE H. GRESLIN  
REG. SURVEYOR 5248  
RUSHVILLE, OHIO

5821 IP

INDEXED ON MAP

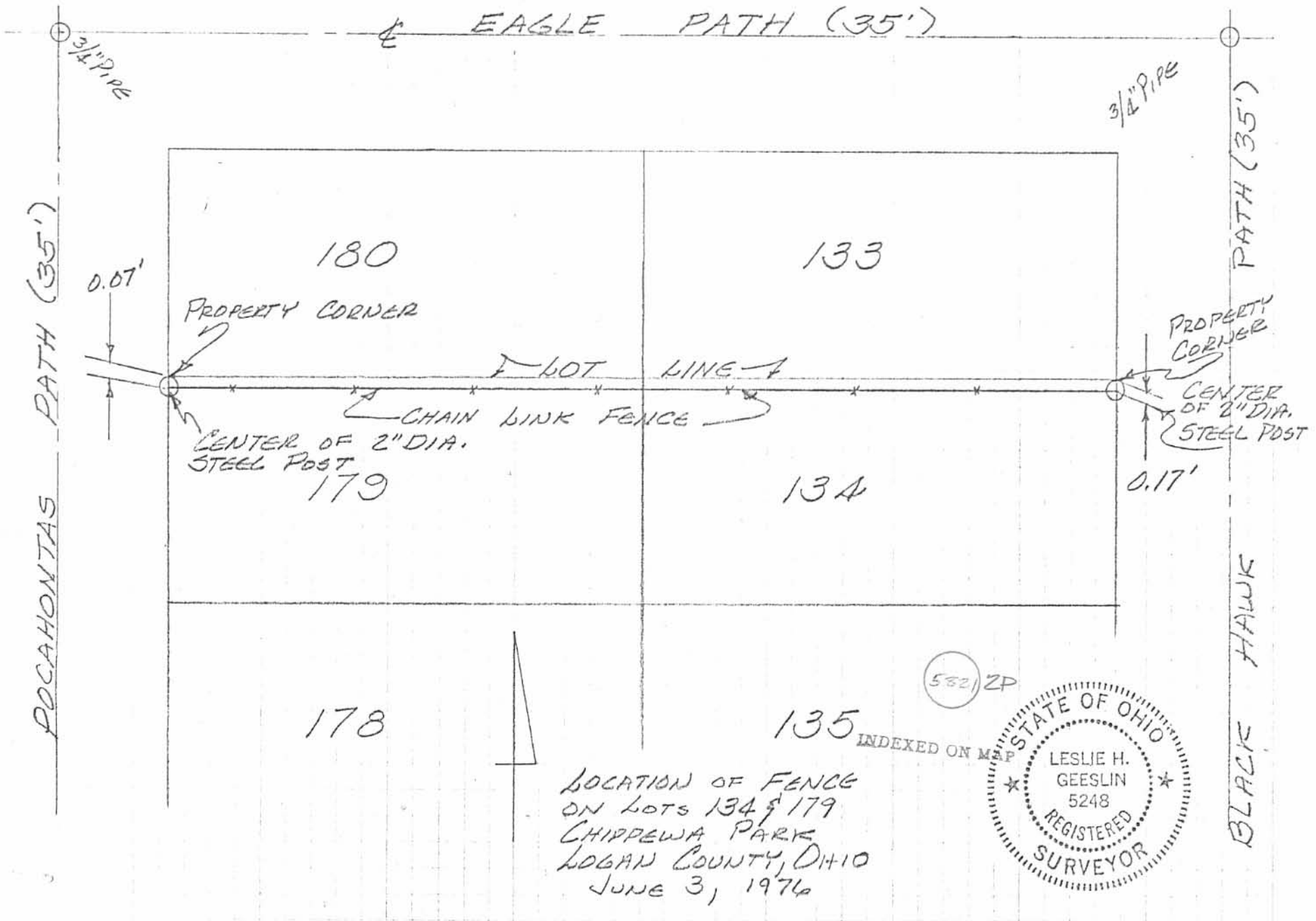

LOCATION OF FENCE  
 ON LOTS 134 & 179  
 CHIPPEWA PARK  
 LOGAN COUNTY, OHIO  
 JUNE 3, 1976

5821 ZP

STATE OF OHIO  
 LESLIE H. GEESLIN  
 5248  
 REGISTERED SURVEYOR

BLACK HAWK

REC'D 6-24-98 SMJ OK ✓

# SURVEY FOR JIM JACOBS

State of Ohio, County of Logan, Township of Stokes, V.M.S. 12276, being all of James M. and Patricia M. Jacobs Lot 131 and Lot 132 of Chippewa Park Allotment No. 1 as numbered and delineated in Plat Book 2, page 126 and recorded in Official Record 324, page 789.

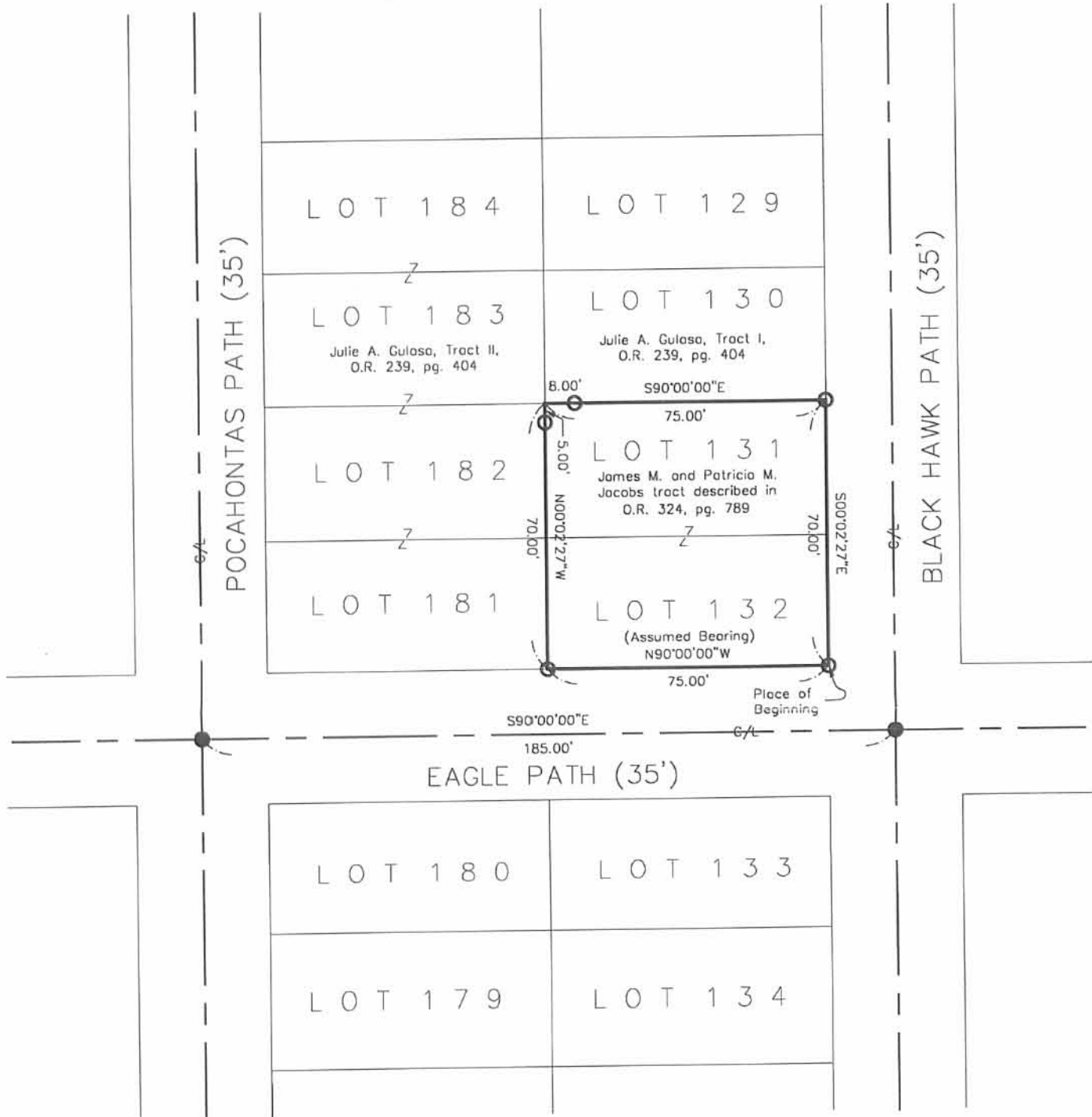

- Railroad spike found
- 5/8" Iron pin set with cap marked "CLAPSADDLE RS #6140"

Reference deeds shown hereon.

Bearings indicated hereon are based on an assumed meridian with all others based on angles turned.

I hereby certify that this plat was prepared from an actual field survey made under my supervision and that monuments were placed as indicated hereon.

*Paul R. Clapsaddle*  
 Paul R. Clapsaddle, R.S. #6140



INDEXED ON MAP  
 5821 3P



**Paul R. Clapsaddle and Associates**  
 REGISTERED ENGINEERS AND SURVEYORS  
 19019 WEST DARBY ROAD, MARYSVILLE OHIO 43040  
 (513) 747-2599  
 (800) 745-2599  
 Paul R. Clapsaddle, P.E., P.S.

Filename: Jacob598.dwg  
 Scale: 1" = 40'  
 Date: 5/22/98  
 F.B. 25, pg. 69