

LESLIE H. GEESLIN
REGISTERED SURVEYOR NO. 5248
P. O. BOX 274
RUSHSVLVANIA, OHIO 43347

PHONE: (513) 468-2793
NOLTE SURVEY
August 26, 1975

The following described real estate situated in Stokes Township, Logan County, Ohio and being part of the northwest $\frac{1}{4}$ of the northwest $\frac{1}{4}$ of Sec. 17, Town 6 South, Range 8 east and being more particularly described as follows;

Beginning at a stone at the northwest corner of Section 17 at the intersection of Township Roads 86 and 89; thence with the centerline of said T. R. 89 S. $88^{\circ} 10.2'$ E. 236.0 feet to an iron bar; thence S. $1^{\circ} 30.1'$ W. 244.95 feet to an iron bar, passing an iron bar at 20.0 feet; thence N. $88^{\circ} 40'$ W. 236.0 feet to an iron bar in the centerline of T. R. 86, passing an iron bar at 216.0 feet; thence with said T. R. 86 N. $1^{\circ} 30'$ E. 247.0 feet to the place of beginning.

Containing 1.33 acres more or less.

The above described 1.33 acres being in the northwest corner of Arthur C. Nolte's 20.00 acre tract.

I hereby certify that the above is a true and accurate description of a survey made by me.

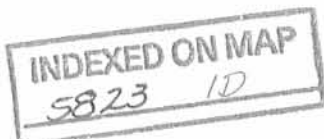

Leslie H. Geeslin

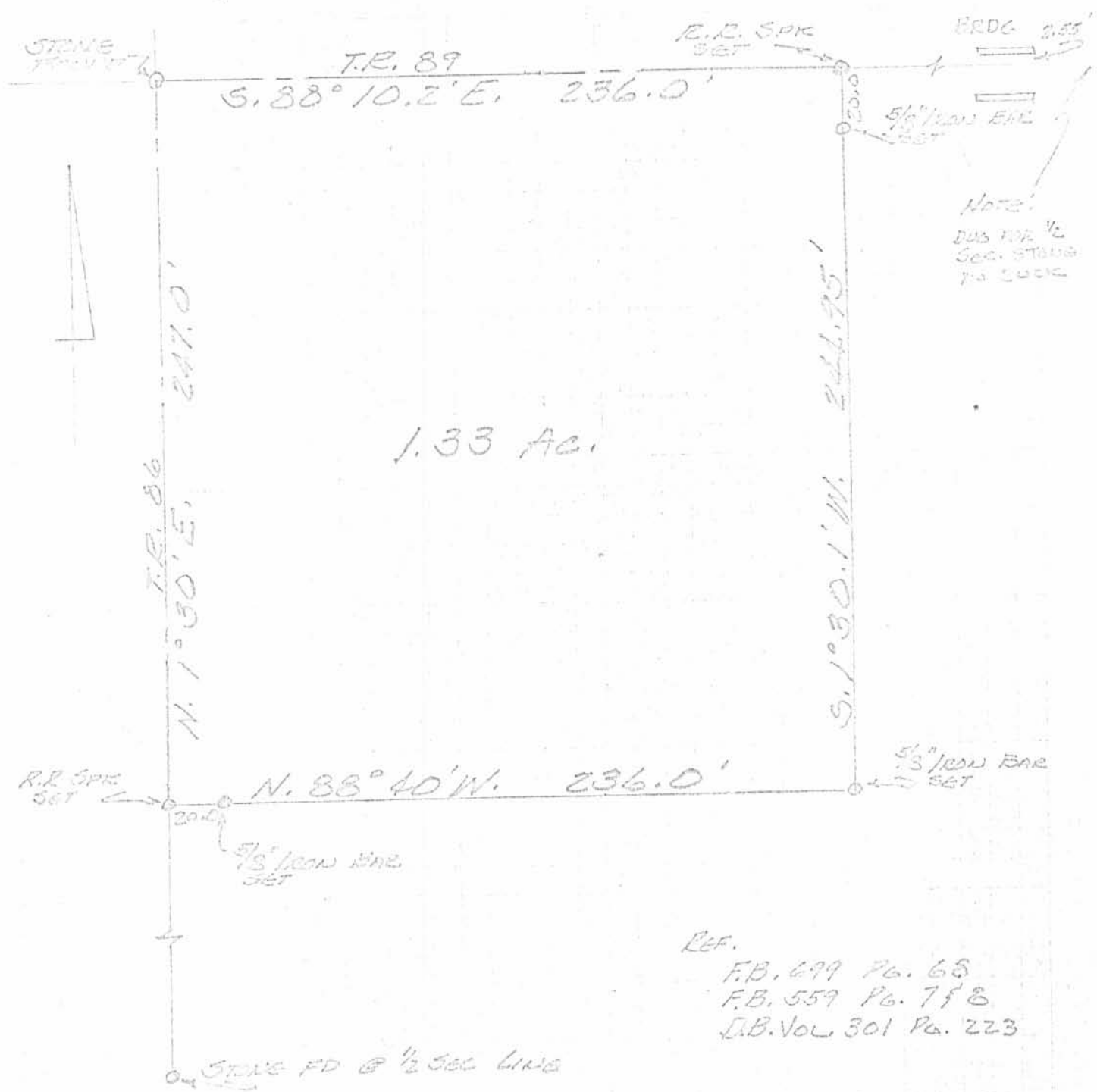

Note:
DUB FOR 1/2
SEC. STAKE
TO LOCK

1.33 AC.

Ref.
F.B. 499 Pg. 65
F.B. 559 Pg. 7 & 8
D.B. Vol. 301 Pg. 223

STONE FD @ 1/2 SEC LINE

NOLTE SURVEY
Sec. 17 T. 6 S. R. 8 E.
STORES TOWNSHIP
LOGAN COUNTY, OHIO
AUGUST 26, 1975
SCALE 1" = 50'

5823 1P

INDEXED ON MAP

LESLIE H. GOSLIN
REG. SURVEYOR 5243
RUSHVILLE, OHIO