

LINDENWOOD AVE. - 30'

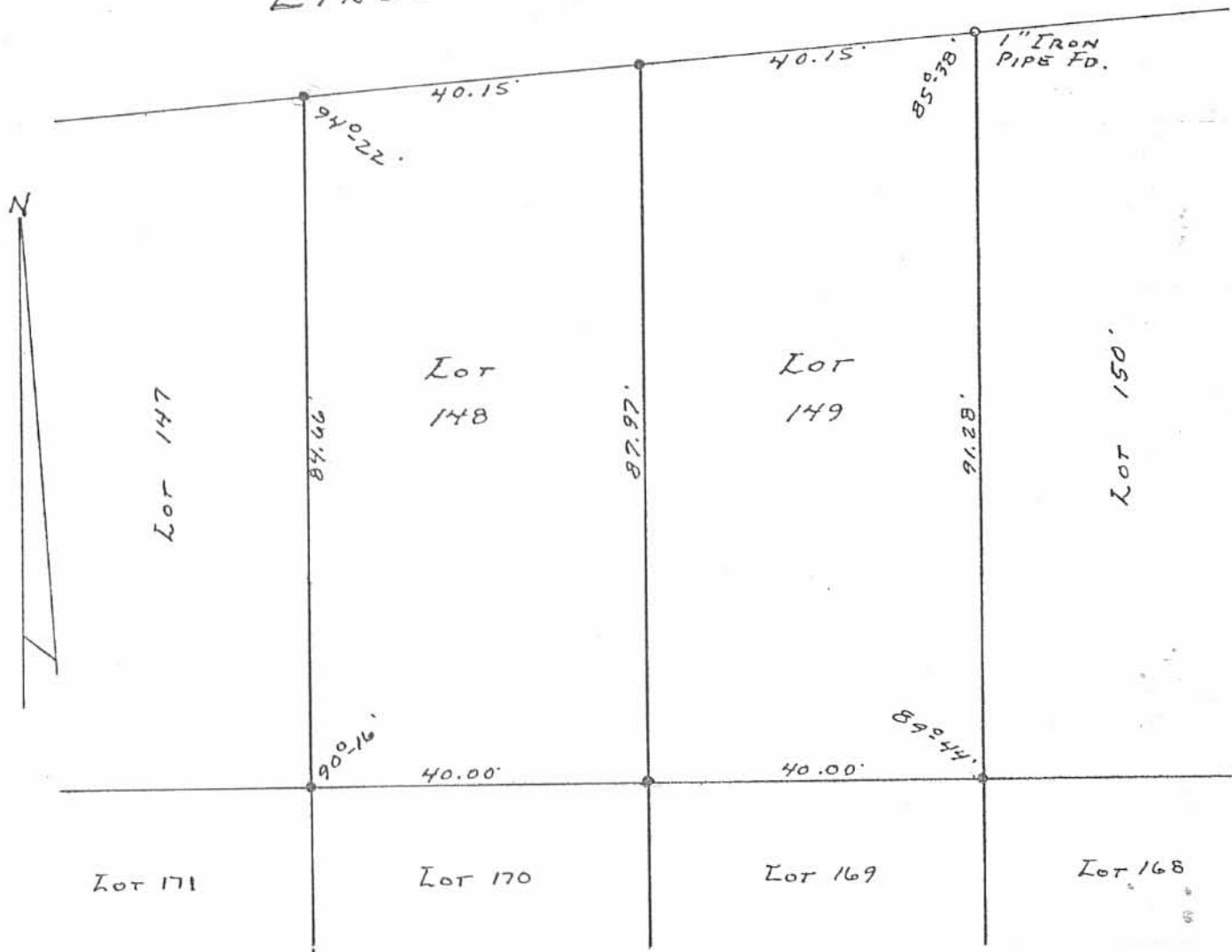

5922 1P.

• - 5/8" Ø IRON BARS SET.

INDEXED ON MAP

SURVEYED AND PLATTED BY:
 DANIEL E. GILBERT, P.S.
 REG. SUR. No. 5402
 1041 N. MAIN ST.
 BELLEFONTAINE, OHIO 43311

BOEDICKER SURVEY
 LOTS No. 148-149
 WISE ALLOTMENT OF
 ISLAND VIEW
 V.M.S. No. 12276
 STOKES TOWNSHIP
 LOGAN COUNTY OHIO
 JUNE 5, 1976

SCALE: 1" = 20'

REC'D 7-22-96 Survey

MAP ROOM

**Survey of Part of Lot No. 157
Wise Allotment of Island View**

The following described real estate situated in the Township of Stokes, County of Logan, State of Ohio and being a part of Lot No. 157 of the Wise Allotment of Island View as recorded in Plat Cabinet A, Slide 193 (5-31-1924) and being more particularly described as follows:

Beginning at a 5/8" x 30" Rebar set at the northwest corner to said Lot No. 157 and the northeast corner to Lot No. 156 of said Wise Allotment of Island View and in the south line of Lindenwood Avenue (30 feet wide);

Thence with the north line of Lot No. 157 and the south line of Lindenwood Avenue, N. 85°02'00" E. 32.82 feet to a 5/8" x 30" Rebar set, (Note: The north line of Lot No. 157 and the south line of Lindenwood Avenue is the Basis of Bearing for this survey - N. 85°02'00" E.);

Thence S. 12°26'00" E. 75.00 feet to a 5/8" x 30" Rebar set;

Thence S. 77°17'02" W. 32.21 feet to a 5/8" x 30" Rebar set in the west line of Lot No. 157 and the east line of Lot No. 156;

Thence with the line between Lots No. 156 and 157, N. 12°40'00" W. 79.42 feet to the place of beginning, containing 2,500.615 square feet or 0.057 Acres, more or less.

I hereby certify that this description is the result of a field survey made by me on June 19, 1996.



Daniel E. Gilbert

DANIEL E. GILBERT, P.S.
REG. SUR. NO. 5402
400 N. PARK ST.
BELLEFONTAINE, OHIO 43311
TELEPHONE: 1 (513) 593-1428

INDEXED ON MAP
5922 2D

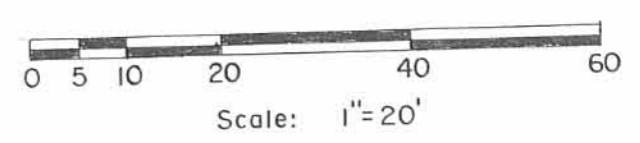
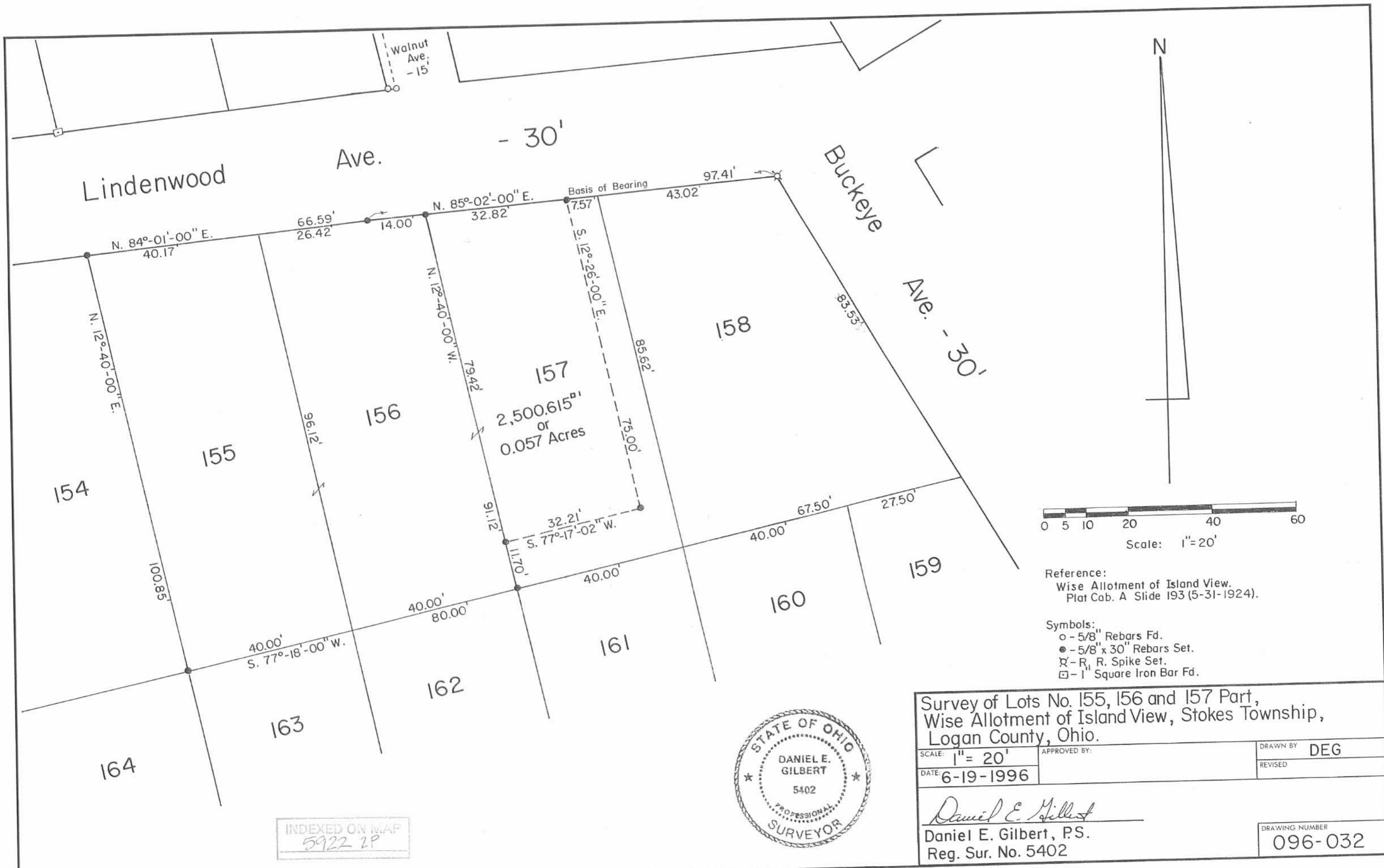

Reference:
Wise Allotment of Island View.
Plat Cab. A Slide 193 (5-31-1924).

- Symbols:
- - 5/8" Rebars Fd.
 - - 5/8" x 30" Rebars Set.
 - ⊠ - R. Spike Set.
 - - 1" Square Iron Bar Fd.

INDEXED ON MAP
5922 2P



Survey of Lots No. 155, 156 and 157 Part,
Wise Allotment of Island View, Stokes Township,
Logan County, Ohio.

SCALE: 1" = 20'	APPROVED BY:	DRAWN BY: DEG
DATE: 6-19-1996		REVISED:
<i>Daniel E. Gilbert</i> Daniel E. Gilbert, P.S. Reg. Sur. No. 5402		DRAWING NUMBER: 096-032