

LEGEND :

A = 2" ϕ BAR FD.

B = 1/2" PIPE FD.

C = 3/4" PIPE FD.

D = 5/8" ϕ BAR PLACED IN OLD HOLE

E = 5/8" ϕ BAR SET

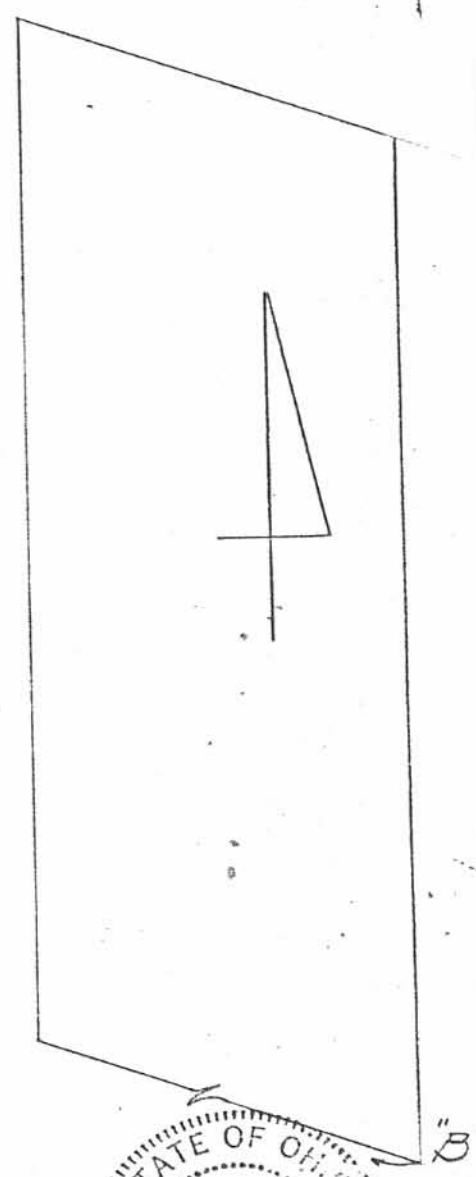
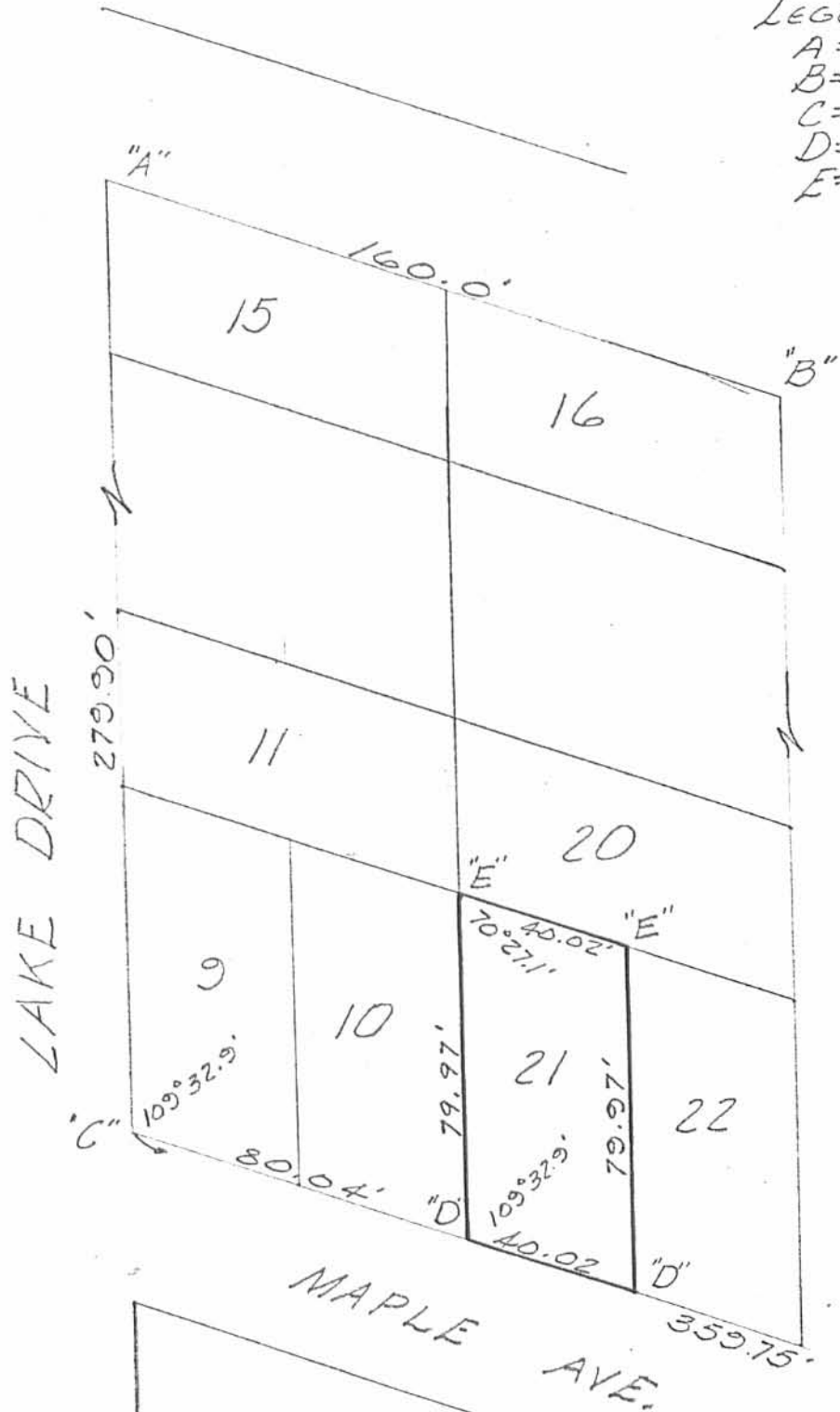

SURVEY OF LOT 21
 AVONDALE PARK
 STOKES TOWNSHIP
 LOGAN COUNTY, OHIO
 MARCH 8, 1977

6015 IP

INDEXED ON MAP



LESLIE H. GEESUN
 REG. SURVEYOR 5248
 RUSHSVLVANIA, OHIO

REV 8-26-02 DK/gh

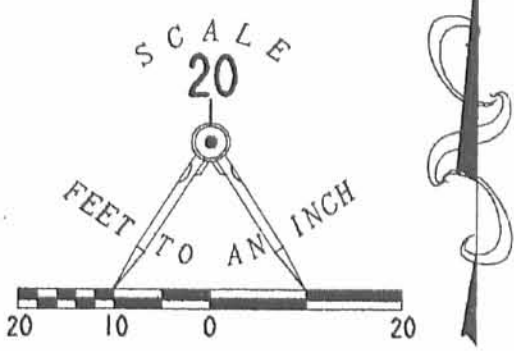
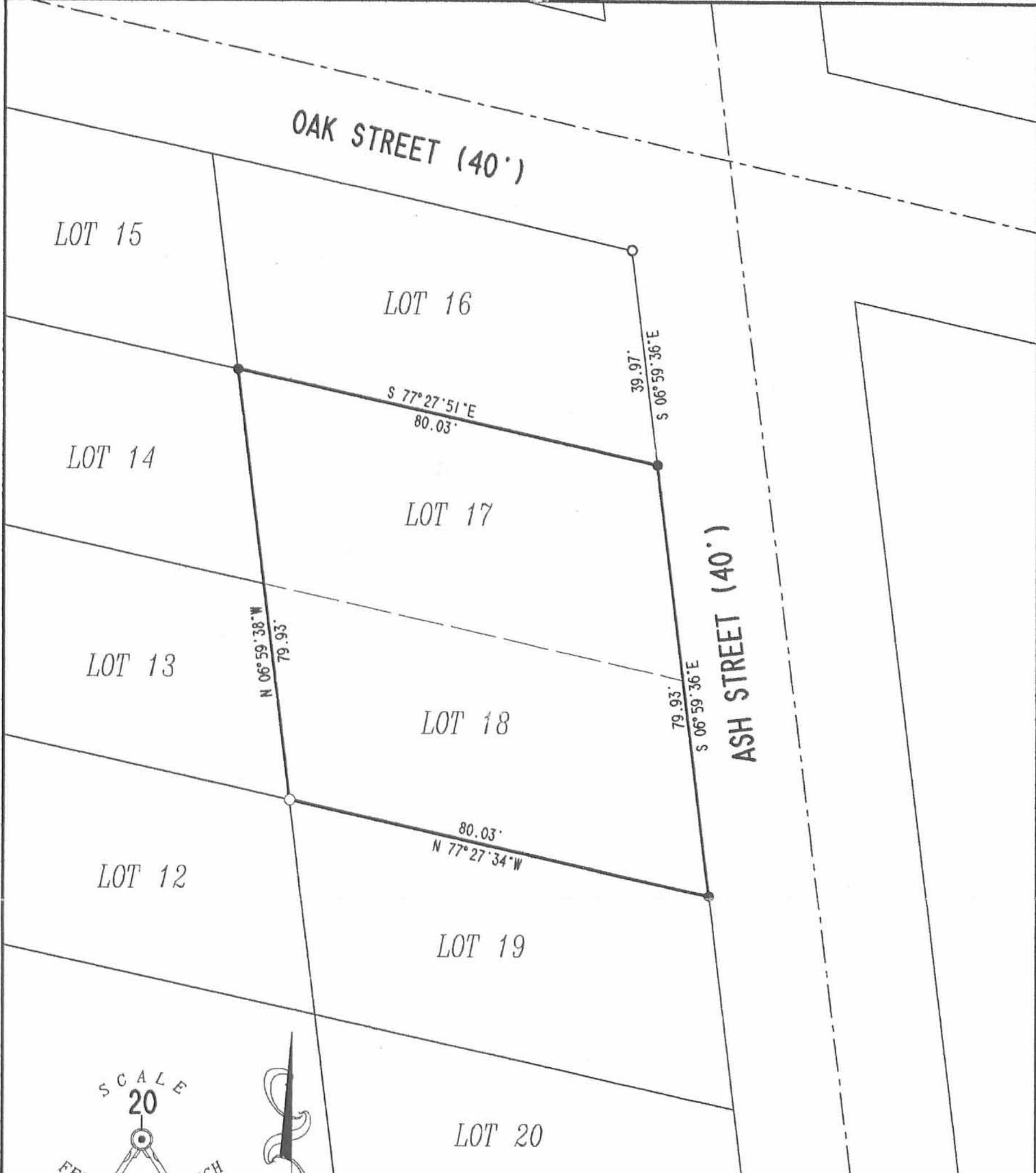

- LEGEND**
- 5/8 INCH IRON ROD SET
 - 5/8 INCH IRON ROD FOUND
 - 1/2 INCH IRON PIPE FOUND

**RETRACEMENT SURVEY OF LOT 17 AND LOT 18
OF AVONDALE PARK ALLOTMENT NO. ONE
PLAT CABINET A. SLIDE 241
VIRGINIA MILITARY SURVEY 12276
STOKES TOWNSHIP
LOGAN COUNTY, OHIO**

INDEXED ON MAP
0015 2P

2 WORKING DAYS
BEFORE YOU DIG
CALL TOLL FREE **800-362-2764**
OHIO UTILITIES PROTECTION SERVICE.



ORIGINAL STAMP IN GREEN

SURVEYED BY:
[Signature]
JEFFREY I. LEE
PROFESSIONAL SURVEYOR 6359
AUGUST 20, 2002

COPYRIGHT 2002 BY:
LEE SURVEYING & MAPPING CO., INC.
117 North Madriver Street
BELLEFONTAINE, OHIO 43311
(937) 593-7335
HILL

REC'D 7-1-97 BMY DL

SCALE: 1" = 20'

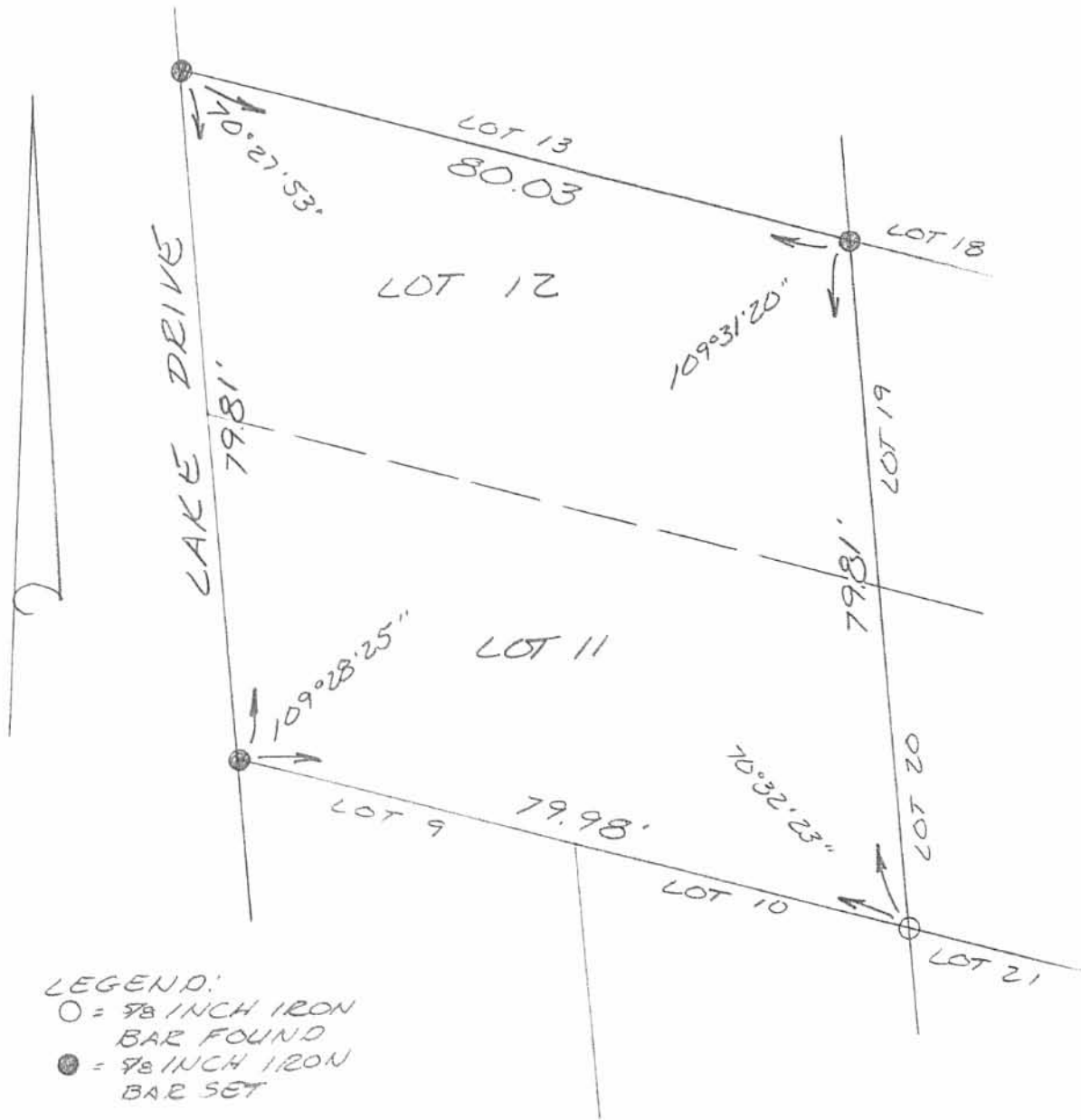
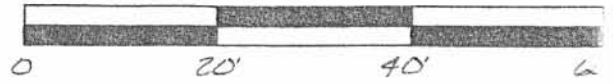

SURVEY OF LOTS 11+12 OF AVONDALE PARK ALLOTMENT NO. 1 IN STOKES TOWNSHIP VIRGINIA MILITARY SURVEY 12276, LOGAN COUNTY, OHIO FOR WILLIAM HILL ON JUNE 30, 1997



INDEXED ON MAP
6015 3P

Leslie H. Geeslin
 LESLIE H. GEESLIN
 RUSHSVLVANIA, O
 (937) 468-2793

REC'D 9-28-07 SMY OK

SCALE
30

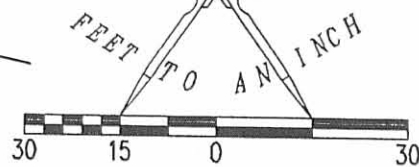

LEGEND:

- ⊙ 3/4 INCH IRON PIPE FOUND
- ⊙ 1/2 INCH IRON PIPE FOUND
- ⊕ 1 INCH CAPPED IRON PIPE FOUND
- 5/8 INCH IRON ROD SET

OAK STREET (40')

ASH STREET (40')

ELM STREET (40')

MAPLE AVENUE (40')

LOT 29

LOT 30

LOT 28

LOT 31

LOT 27

LOT 32

LOT 26

LOT 33

LOT 25

LOT 34

LOT 23

LOT 24

LOT 35

LOT 36

S 77°30'41" E 159.87'

S 77°30'02" E 159.84'

N 77°28'43" W 159.79'

N 77°25'55" W 159.69'

(BASIS FOR BEARINGS)
N 06°59'36" W 279.67'

79.91'

79.95'

S 06°56'31" E 279.82'

ROBERT C. RICHTER AND
CYNTHIA A. RICHTER
VOL. 376, PG. 651

RETRACEMENT SURVEY OF THE
 ROBERT C. RICHTER AND
 CYNTHIA A. RICHTER
 LOTS 27, 28, 31 & 32
 AVONDALE PARK ALLOTMENT NO. ONE
 PLAT CABINET A, SLIDE 241
 VOLUME 376, PAGE 651
 VIRGINIA MILITARY SURVEY 12276
 STOKES TOWNSHIP
 LOGAN COUNTY, OHIO

SURVEYED BY:

William K. Bruce

WILLIAM K. BRUCE
PROFESSIONAL SURVEYOR 7437
SEPTEMBER 25, 2007

COPYRIGHT 2007 BY:

LEE SURVEYING & MAPPING CO., INC.
117 North Madriver Street
BELLEFONTAINE, OHIO 43111
(937) 593-7335
surveys@lsmcinc.us

KSS D0907 4520097 L-4520-3



ORIGINAL STAMP IN GREEN

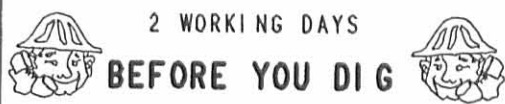

CALL TOLL FREE 800-362-2764

OHIO UTILITIES PROTECTION SERVICE.

INDEXED ON MAP
2015 4P

3-10-2022

APPROVED

McGILL SURVEY
RETRACEMENT OF LOT 20
VMS 12276
AVONDALE PARK ALLOTMENT #1
PLAT CABINET A, SLIDE 241
STOKES TOWNSHIP
LOGAN COUNTY, OHIO

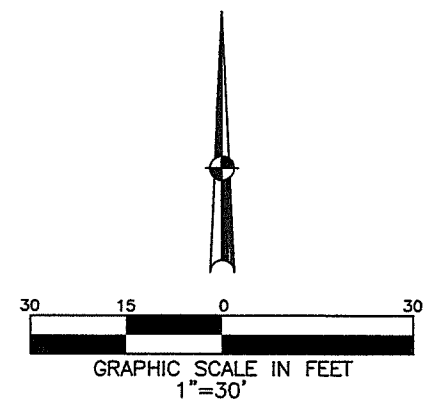
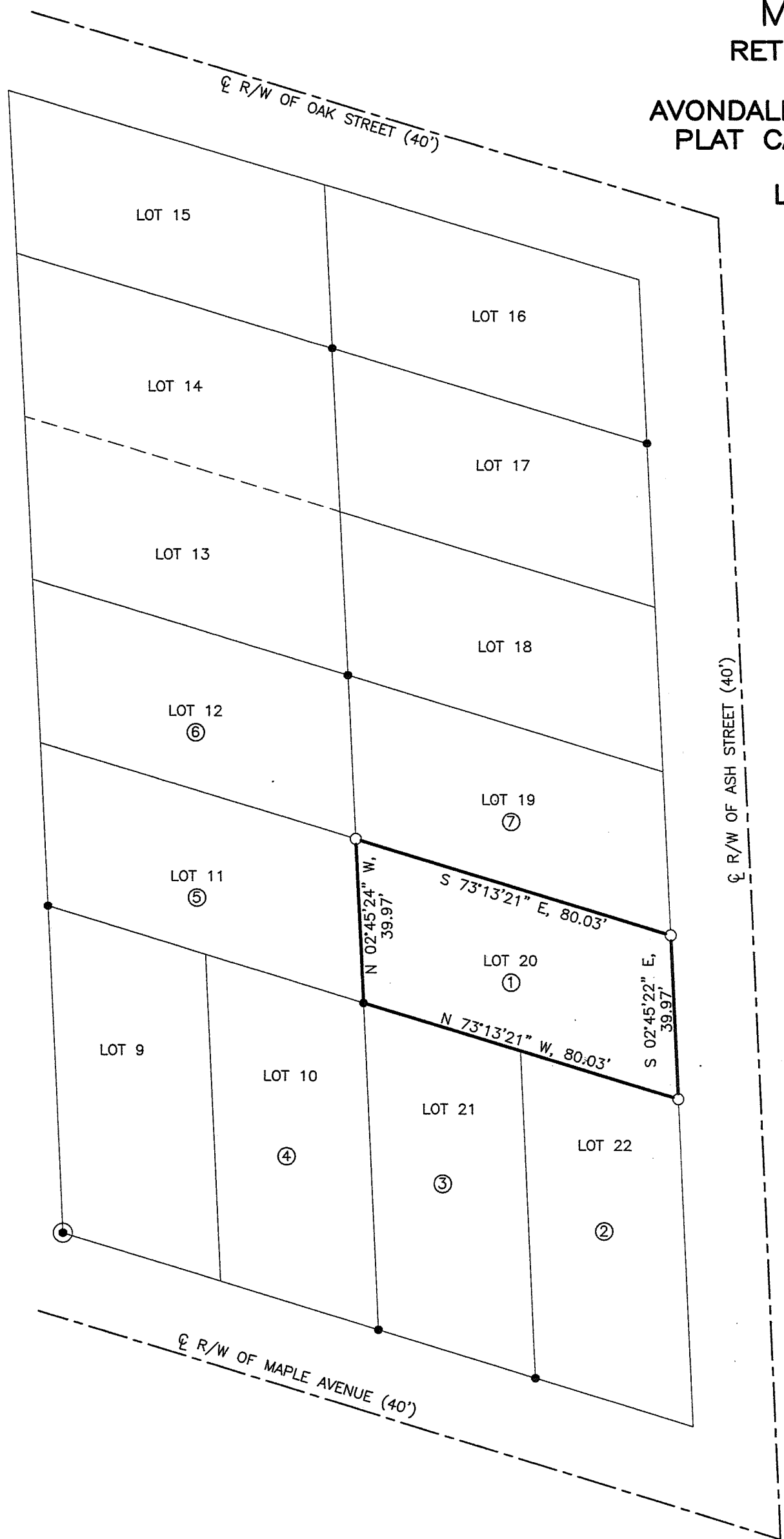

- ① TERESA SUE McGill & BEVERLY ANN HUBER O.R. 1390-199
- ② BARBARA Y. MORRIS O.R. 1156-687
- ③ ANDREA STRUBLE O.R. 1398-2593
- ④ MARY K. PELLY O.R. 1322-447
- ⑤ WILLIAM A. HILL O.R. 1141-795
- ⑥ WILLIAM A. HILL O.R. 1141-795
- ⑦ SARA A. FANSHER & DIANA L. BLAKE O.R. 1400-95

LEGEND

- 3/4" IRON PIPE FOUND
- 5/8" IRON PIN FOUND
- ✕ MAG NAIL FOUND
- ✕ 1" IRON PIPE FOUND
- ✕ RAILROAD SPIKE FOUND
- ⊗ MAG SPIKE SET
- 5/8" DIA. IRON PIN SET
- STONE FOUND IN MONUMENT BOX
- ▲ STEEL "T" POST FOUND WITH TREE GROWN AROUND IT

REFERENCES

LOGAN COUNTY
 ENGINEER'S SURVEYS:
 J-34 NO. 4370 NO. 6015

BASIS OF BEARINGS:

BEARINGS ARE BASED ON STATE PLANE
 COORDINATES, NAD83, OHIO NORTH ZONE

SURVEY OF LOT 20 FOR TERESA McGill & BEVERLY
 HUBER IN STOKES TOWNSHIP. MARCH 8, 2022.

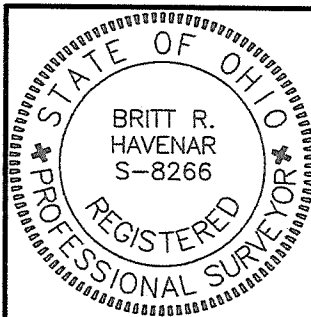

Britt R Havenar
 BRITT R. HAVENAR, P.E., P.S.
 OHIO REGISTERED PROFESSIONAL SURVEYOR #8266
 HAVENAR ENGINEERING & SURVEYING, INC.
 AMY L. HAVENAR, P.E.
 BRITT R. HAVENAR, P.E., P.S.
 10860 SIDNEY-FREYBURG ROAD
 SIDNEY, OHIO 45365
 (937) 492-7408
 EMAIL: abhavenar@embarqmail.com

INDEXED ON MAP
 6015