

TAYLOR SURVEY
 LOT 130 SEMINOLE SUBD. A.
 STOKES TWP., LOGAN CO., OHIO

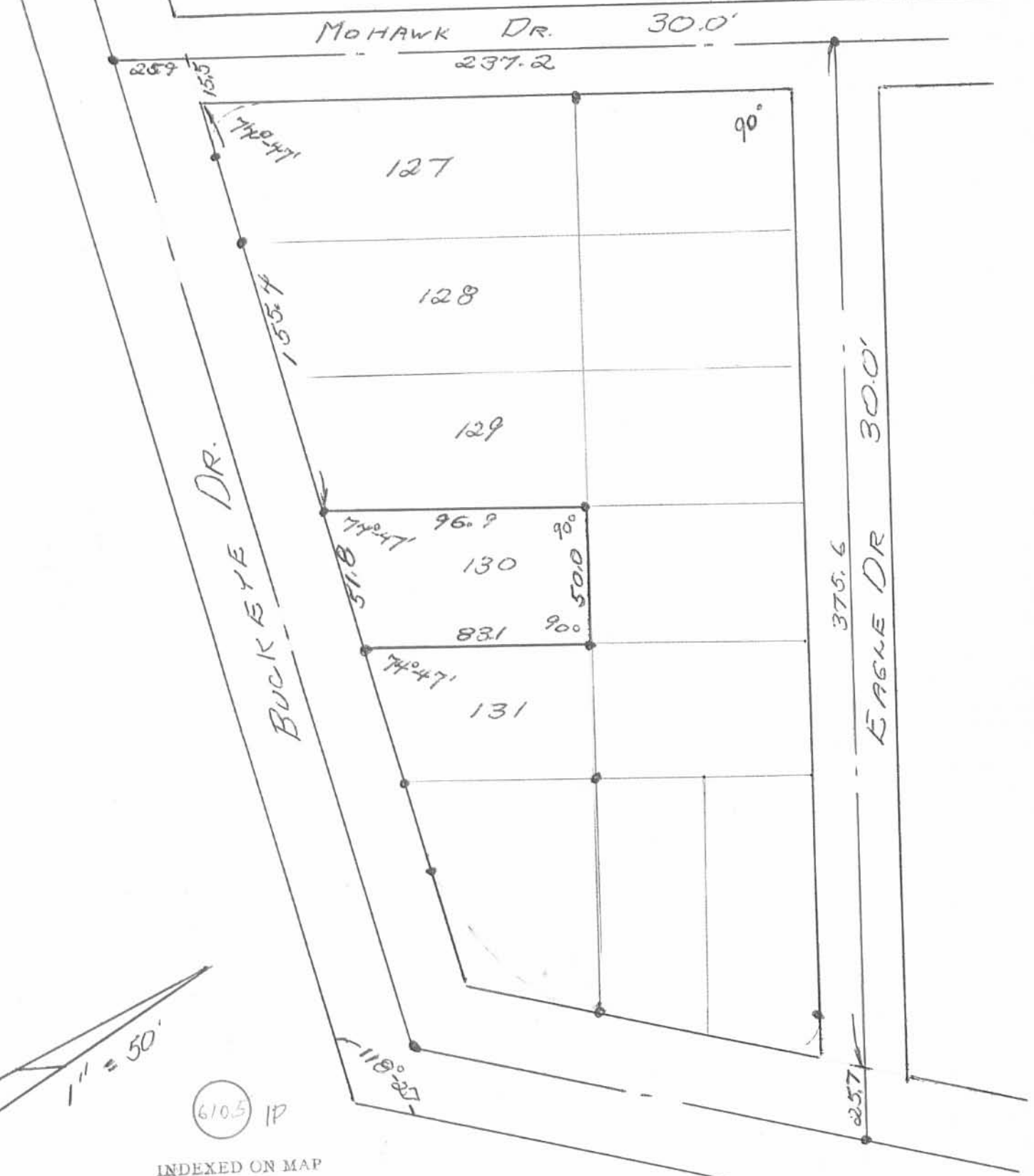

INDEXED ON MAP

Owen K. Stirk
 Surveyor 4271
 Nov., 1973

REC'D 5-15-08 SMY OK

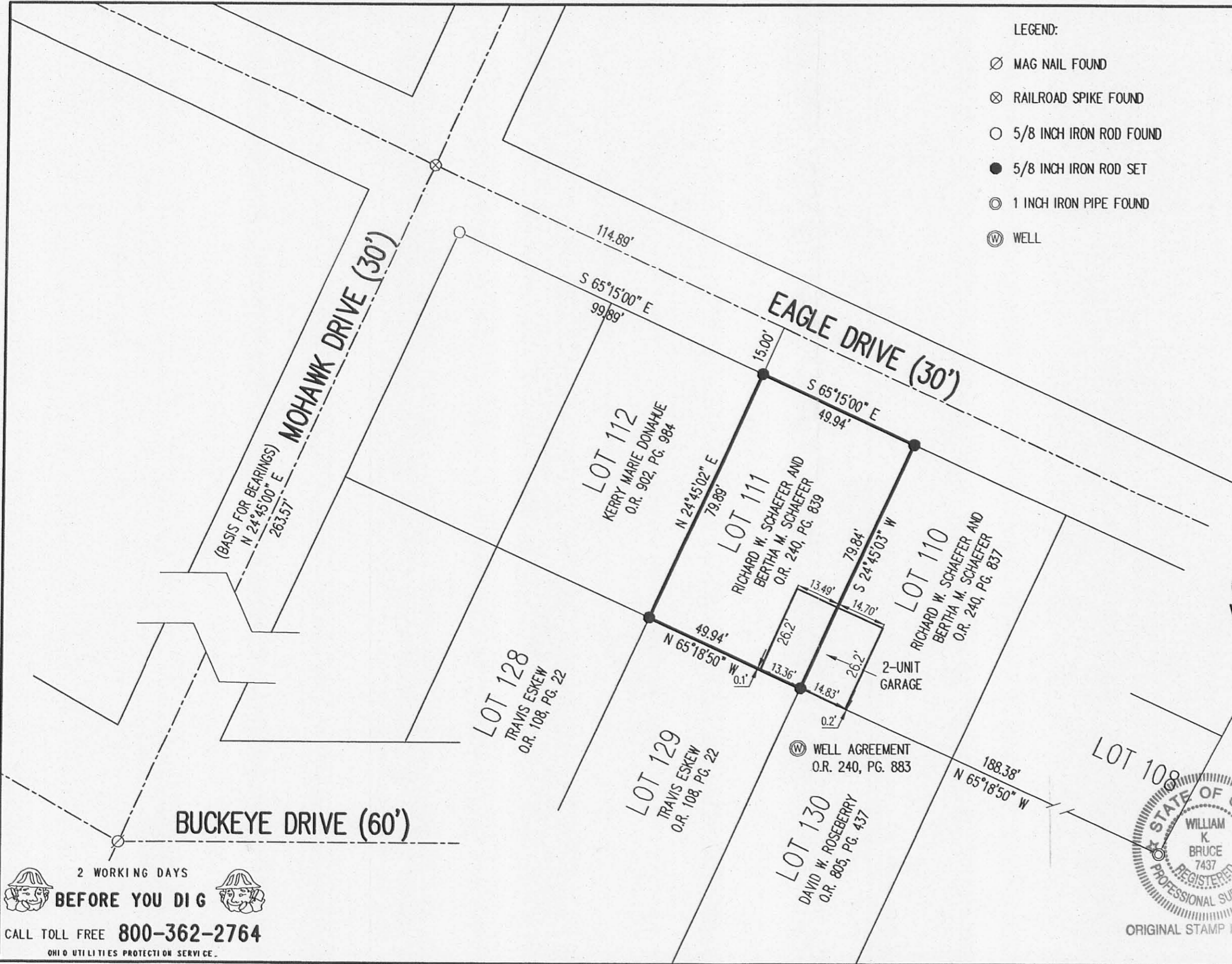

- LEGEND:
- ⊗ MAG NAIL FOUND
 - ⊗ RAILROAD SPIKE FOUND
 - 5/8 INCH IRON ROD FOUND
 - 5/8 INCH IRON ROD SET
 - ⊙ 1 INCH IRON PIPE FOUND
 - Ⓜ WELL

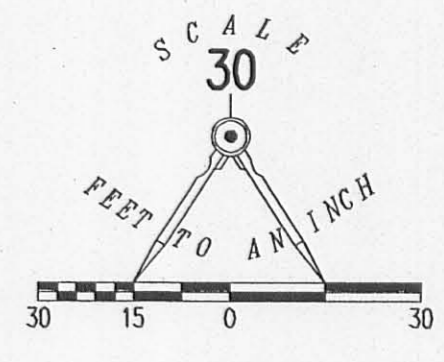

RETRACEMENT SURVEY OF THE
 RICHARD W. SCHAEFER AND
 BERTHA M. SCHAEFER
 LOT 111
 SEMINOLE ISLAND
 PLAT CABINET A, SLIDE 233
 OFFICIAL RECORD 240, PAGE 839
 VIRGINIA MILITARY SURVEY 12276
 STOKES TOWNSHIP
 LOGAN COUNTY, OHIO

SURVEYED BY:

William K. Bruce
 WILLIAM K. BRUCE
 PROFESSIONAL SURVEYOR 7437
 MAY 9, 2008

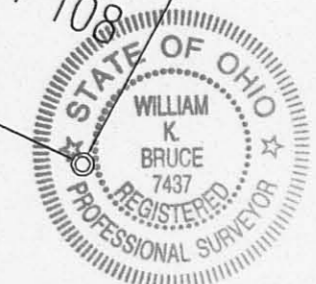

ORIGINAL STAMP IN GREEN

COPYRIGHT 2008 BY:
 LEE SURVEYING & MAPPING CO., INC.
 117 North Madriver Street
 BELLEFONTAINE, OHIO 43311
 (937) 593-7335
 surveys@lsminc.us
 KSS D0508 4634048 L-4634-3

2 WORKING DAYS
BEFORE YOU DIG
 CALL TOLL FREE **800-362-2764**
 OHIO UTILITIES PROTECTION SERVICE.

INDEXED ON MAP
 6105 2P

REV'D 12-11-08 SMY OK

Lee Surveying and Mapping Co., Inc.

Land Surveys • Topography • Subdivisions • Construction Layout

117 N. Madriver St.
Bellefontaine OH 43311



Phone: (937) 593-7335
Fax: (937) 593-7444

SCHAEFER 0.084 ACRE

Lying in Virginia Military Survey 12276, Stokes Township, Logan County, Ohio.

Being out of the Richard W. Schaefer and Bertha M. Schaefer parts of Lot 109, Lot 108 and Lot 107 of Seminole Island (Plat Cabinet A, Slide 233) as deeded in Official Record 240, Pages 837, 836 and 838 of the Logan County Records of Deeds and being more particularly described as follows:

Commencing on a 5/8 inch iron rod found on the northeast corner of Lot 111 of Seminole Island on the south right-of-way of Eagle Drive.

THENCE, with the south right-of-way of Eagle Drive (30 feet wide), S 65°-15'-00"E, a distance of 72.05 feet to a 5/8 inch iron rod set at the TRUE POINT OF BEGINNING.

THENCE, with the south right-of-way of Eagle Drive, S 65°-15'-00"E, a distance of 45.94 feet to a 5/8 inch iron rod set

THENCE, S 24°-45'-00"W, a distance of 79.71 feet to a 5/8 inch iron rod set on the north line of Lot 132.

THENCE, with the north lines of Lot 132 and Lot 131, N 65°-18'-50"W, a distance of 45.94 feet to a 5/8 inch iron rod set.

THENCE, N 24°-45'-00"E, a distance of 79.76 feet to the point of beginning.

Containing 0.084 acre.

The basis for bearings is the center-line of Mohawk Drive, being N 24°-45'-00"E, and all other bearings are from angles and distances measured in a field survey by Lee Surveying and Mapping Co., Inc. on December 10, 2008.



ORIGINAL STAMP IN GREEN

Description prepared by:

William K. Bruce
Professional Surveyor 7437
December 10, 2008

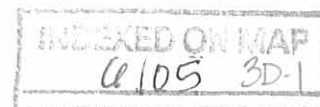

4634128

1 RECID 12-11-08 SMY OK

Lee Surveying and Mapping Co., Inc.

Land Surveys • Topography • Subdivisions • Construction Layout

117 N. Madriver St.
Bellefontaine OH 43311



Phone: (937) 593-7335
Fax: (937) 593-7444

SCHAEFER 0.132 ACRE

Lying in Virginia Military Survey 12276, Stokes Township, Logan County, Ohio.

Being out of the Richard W. Schaefer and Bertha M. Schaefer all of Lot 110 and part of Lot 109 of Seminole Island (Plat Cabinet A, Slide 233) as deeded in Official Record 240, Pages 837 of the Logan County Records of Deeds and being more particularly described as follows:

Beginning on a 5/8 inch iron rod found on the northeast corner of Lot 111 of Seminole Island on the south right-of-way of Eagle Drive.

THENCE, with the south right-of-way of Eagle Drive (30 feet wide), S 65°-15'-00"E, a distance of 72.05 feet to a 5/8 inch iron rod set.

THENCE, S 24°-45'-00"W, a distance of 79.76 feet to a 5/8 inch iron rod set on the north line of Lot 131.

THENCE, with the north lines of Lot 131 and Lot 130, N 65°-18'-50"W, a distance of 72.06 feet to a 5/8 inch iron rod found on the southeast corner of Lot 111.

THENCE, with the east line of Lot 111, N 24°-45'-03"E, a distance of 79.84 feet to the point of beginning.

Containing 0.132 acre.

The basis for bearings is the center-line of Mohawk Drive, being N 24°-45'-00"E, and all other bearings are from angles and distances measured in a field survey by Lee Surveying and Mapping Co., Inc. on December 10, 2008.



Description prepared by:

A handwritten signature in cursive script that reads 'William K. Bruce'.

William K. Bruce
Professional Surveyor 7437
December 10, 2008

4634128

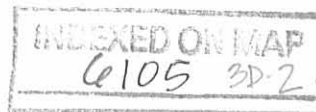

REC'D 12-11-08 SMY OK

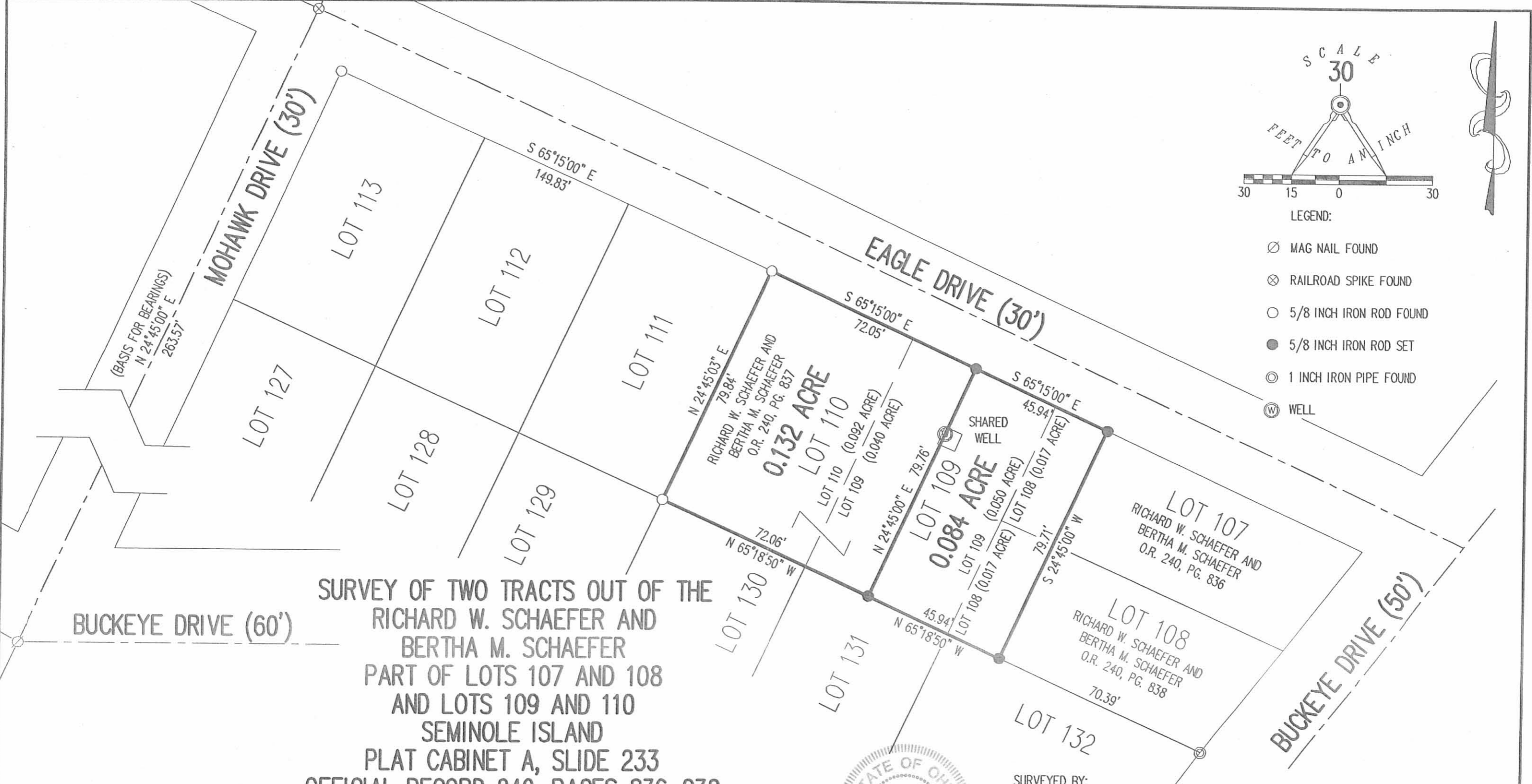

SURVEY OF TWO TRACTS OUT OF THE
 RICHARD W. SCHAEFER AND
 BERTHA M. SCHAEFER
 PART OF LOTS 107 AND 108
 AND LOTS 109 AND 110
 SEMINOLE ISLAND
 PLAT CABINET A, SLIDE 233
 OFFICIAL RECORD 240, PAGES 836-838
 VIRGINIA MILITARY SURVEY 12276
 STOKES TOWNSHIP
 LOGAN COUNTY, OHIO

INDEXED ON MAP
 6105 3P



ORIGINAL STAMP IN GREEN

SURVEYED BY:

William K. Bruce
 WILLIAM K. BRUCE
 PROFESSIONAL SURVEYOR 7437
 DECEMBER 10, 2008

COPYRIGHT 2008 BY:
 LEE SURVEYING & MAPPING CO., INC.
 117 North Madriver Street
 BELLEFONTAINE, OHIO 43311
 (937) 593-7335
 surveys@lsminc.us
 KSS D1208 4634126 L-4634-3

2 WORKING DAYS
BEFORE YOU DIG
 CALL TOLL FREE **800-362-2764**
 OHIO UTILITIES PROTECTION SERVICE.

APPROVED

ESKEW RETRACEMENT SURVEY

VIRGINIA MILITARY SURVEY 12276
STOKES TOWNSHIP, LOGAN CO., OHIO
SEMINOLE ISLAND
PLAT CABINET A, SLIDE 233

REFERENCES

LOGAN COUNTY
ENGINEER'S SURVEYS:
NO. 2606 NO. 6105
NO. 6512 NO. 6519
NO. 7640 NO. 4099

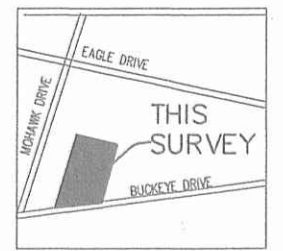
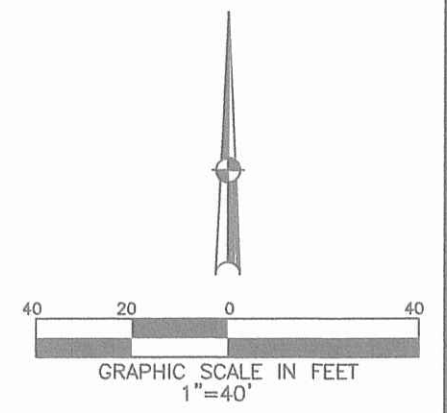

LOCATION MAP
NOT TO SCALE

LEGEND

- 1/2" IRON PIPE FOUND
- ⊗ 1" IRON PIPE FOUND
- ⊙ MAG NAIL FOUND
- ⊗ RAILROAD OR 1" MAG SPIKE FOUND
- ▲ CHAIN LINK FENCE POST IN CONC.
- 5/8" DIA. IRON PIN SET CAPPED "BRH PE PS, OHIO PS 8266"

BASIS OF BEARINGS:
BEARINGS ARE BASED MOHAWK DRIVE
AS BEARING N 24°45'00" E

INDEXED ON MAP
6105 4P



RETRACEMENT OF LOTS 128 & 129 FOR TRAVIS
ESKEW IN STOKES TOWNSHIP. MARCH 21, 2015.

Britt R. Havenar
BRITT R. HAVENAR, P.E., P.S.
OHIO REGISTERED PROFESSIONAL SURVEYOR #8266
HAVENAR ENGINEERING & SURVEYING, INC.
AMY L. HAVENAR, P.E.
BRITT R. HAVENAR, P.E., P.S.
10860 SIDNEY-FREYBURG ROAD
SIDNEY, OHIO 45365
(937) 492-7408
EMAIL: abhavenar@embarqmail.com