

REC'D 6-4-97 8:14y

JLB

KIOWA PATH

BLUE JACKET PATH

SHAWNEE PATH

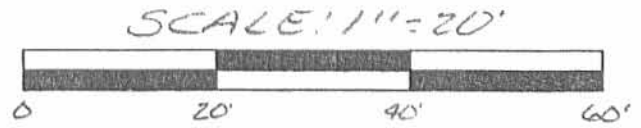
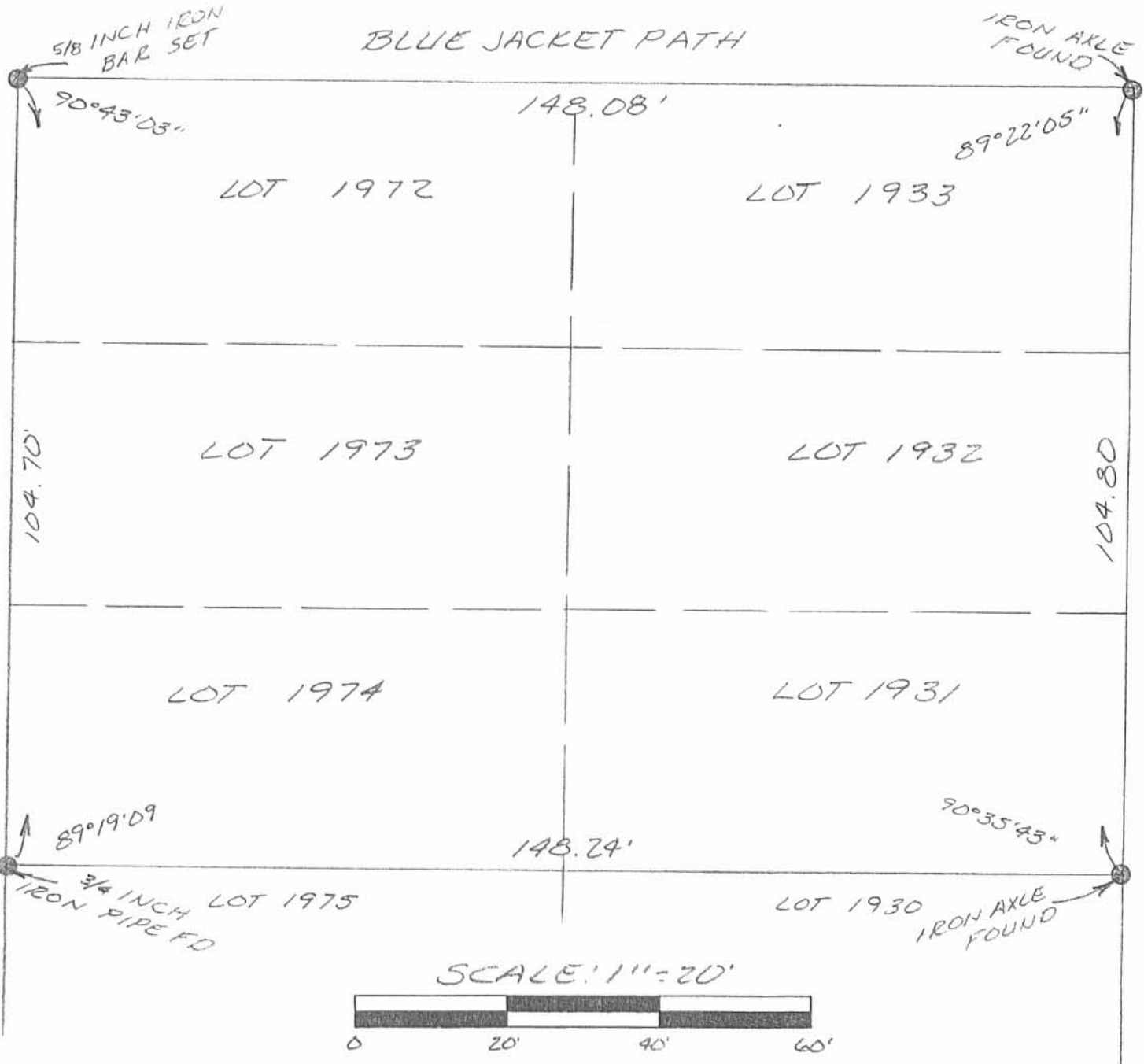

SURVEY OF LOTS 1931, 1932, 1933,  
 1972, 1973 AND 1974 OF CHIPPEWA  
 NO. 3, IN STOKES TOWNSHIP,  
 LOGAN COUNTY, OHIO FOR  
 TERRY NEWSONG  
 JUNE 4, 1997

INDEXED ON MAP  
 6/6/97



*Leslie H. Geeslin*  
 LESLIE H. GEESLIN  
 RUSHSVLVANIA, O  
 (937) 468-2795

**LESLIE H. GEESLIN**  
REGISTERED SURVEYOR 5248  
P. O. BOX 274  
RUSHSVLVANIA, OHIO 43347  
TELEPHONE: (513) 468-2793

KELLY SURVEY

September 19, 1996

The following described real estate situated in the State of Ohio, County of Logan, Township of Stokes being part of Lot 1992 of Chippewa No. 3 and more particularly described as follows:

Beginning at the northwest corner of Lot 1913 and the northeast corner of Lot 1992, both of Chippewa No. 3 said corner being N. 88° 54' 15" W. 74.00 feet from a 5/8 inch iron bar set in the west line of Shawnee Drive at the northeast corner of said Lot 1913.

Thence with the west line of said Lot 1913 and the east line of said Lot 1992 SOUTH 35.00 feet to the southwest corner of said Lot 1913 and the southeast corner of said Lot 1992, said corner being N. 88° 54' 15" W. 74.00 feet from a 5/8 inch iron bar set in the west line of Shawnee Drive at the southeast corner of said Lot 1913.

Thence with the south line of said Lot 1992 N. 88° 54' 15" W. 5.00 feet to a 5/8 inch iron bar set.

Thence NORTH 35.00 feet to a 5/8 inch iron bar set in the north line of said Lot 1992.

Thence with the north line of said Lot 1992 S. 88° 54' 15" E. 5.00 feet to the place of beginning.

Containing 175 s.f. or 0.004 acre more or less.

The above described 0.004 acre tract being a part of Lot 1992 of Chippewa No.3.

Bearings are based on an assumed bearing (NORTH) for the west line of Shawnee Drive in this field survey by Leslie H. Geeslin, Reg. Surveyor 5248 on September 19, 1996.



*Leslie H. Geeslin*

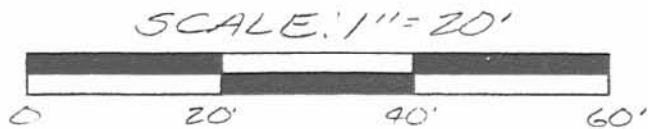

LEGEND:  
 O = 5/8 INCH IRON  
 BAR SET

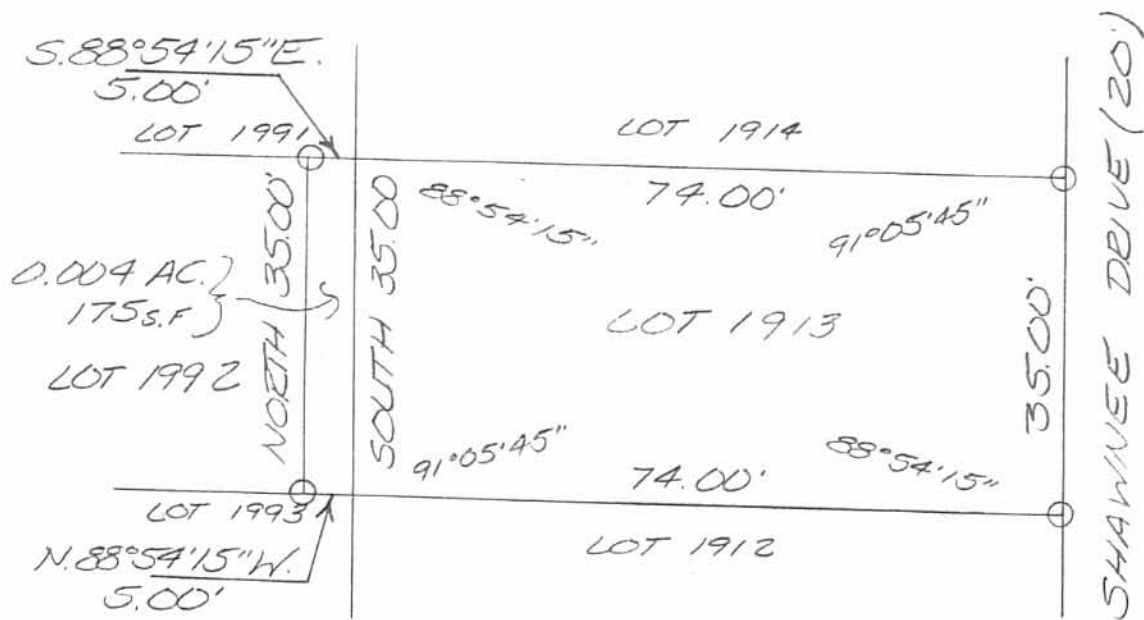

SURVEY OF LOT 1913 AND PT. LOT 1992  
 OF CHIPPEWA NO. 3 IN STOKES TOWNSHIP  
 LOGAN COUNTY, OHIO FOR JOHN KELLEY  
 ON SEPTEMBER 19, 1996



INDEXED ON MAP  
 6/6/96

*Leslie H. Geeslin*  
 LESLIE H. GEESLIN  
 EUSHSVLVANIA, OH  
 (513) 468-2793

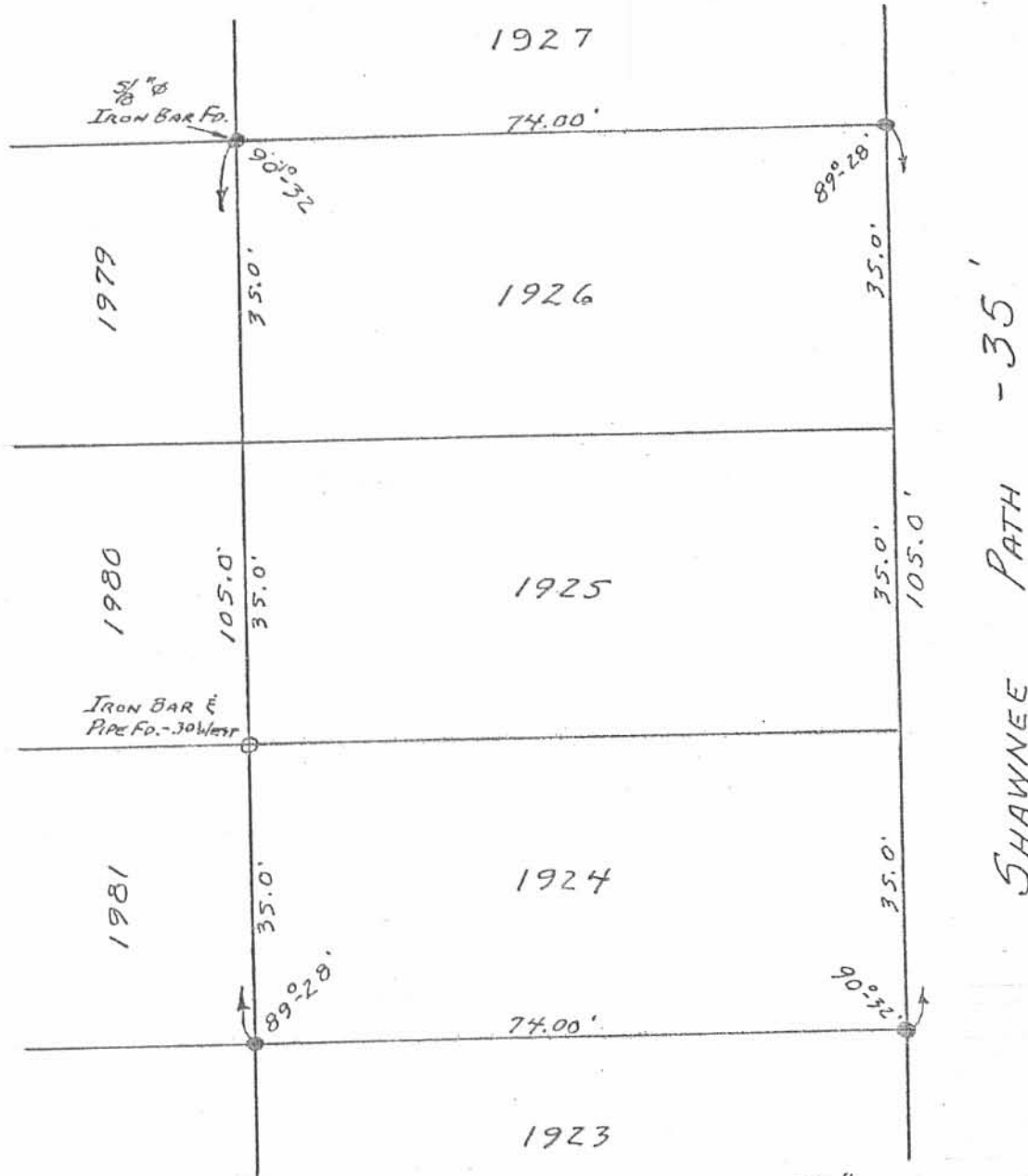

● - 5/16" φ IRON BARS SET.

6166 3P

INDEXED ON MAP

GRUBE SURVEY  
 LOTS 1924, 1925, 1926  
 CHIPPEWA PARK No. 3  
 V.M.S. No. 12276  
 STOKES TOWNSHIP  
 LOGAN COUNTY, OHIO  
 NOVEMBER 19, 1977

SCALE: 1"=20'

SURVEYED AND PLATTED BY:  
 DANIEL E. GILBERT, P.S.  
 REG. SUR. NO. 5402  
 1041 N. MAIN ST.  
 BELLEFONTAINE, OHIO 43311

SURVEY OF LOTS 1979-1980

CHIPPEWA No. 3

- A = 3/4" pipe Found
- B = " " "
- C = 1/2" " "
- D = 1/4" pipe Found OK
- E = Remains of old hub found 8" deep  
N.W. cor lot # 1989 - Set 5/8" Bar 6" deep

o = 5/8" φ Bar set on lot corner

INDEXED ON MAP  
6166

Dodson  
Nichols

4/20/68

70°

4

Blue Jacket

