

THEISEN SURVEY

V. M. S. 12276
Stokes Township
Logan County, Ohio
August 23, 1958

The following described real estate situated in Stokes Township, Logan County, Ohio and being part of Virginia Military Survey 12276 and more particularly described as follows:

Beginning at an iron pipe at the intersection of the center line of Seminole Path and the east line of Thomas Addition No. 1, Chippewa Park; thence N. $83^{\circ}-01'$ E. 62.9 feet to an iron pin; thence S. $7^{\circ}-02'$ E. 70.2 feet to an iron pin in the State Line; thence with said State Line S. $25^{\circ}-47'$ W. 115.7 feet to an iron pipe in said Thomas' east line; thence with said east line N. $6^{\circ}-52'$ W. 167.6 feet to the place of beginning.

Containing 0.17 of an acre more or less.



LESLIE H. GEESLIN

REGISTERED SURVEYOR 5248

P. O. BOX 274

RUSHSVLVANIA, OHIO 43347

TELEPHONE: (937) 468-2793

FAX: (937) 468-2080

HONAKER SURVEY

September 30, 1998

The following described real estate situated in the State of Ohio, County of Logan, Township of Stokes, being part of Outlot 4 of Thomas Addition No. 2 to Chippewa Park as shown in Cabinet "A" Slide 265, being in Virginia Military Survey 12276 and more particularly described as follows:

Beginning at a magnetic nail set in the east line of Lot 55 of said Thomas Addition No. 2 that is S. 7° 51' 15" E. 10.42 feet from a 5/8 inch iron bar set at the northeast corner of Lot 55.

Thence S. 51° 53' 00" E. 10.45 feet to a point at a corner of a concrete wall.

Thence S. 7° 51' 15" E. 11.67 feet to a point in the north line of a channel.

Thence with said north line of said channel S. 26° 48' 54" W. 12.76 feet to a point at the southeast corner of Lot 55.

Thence with the east line said Lot 55 N. 7° 51' 15" W. 29.68 feet to the place of beginning, passing a 5/8 inch iron bar set at 21.10 feet.

Containing 0.003 acre more or less.

The above described 0.003 acre tract being part of Jerry R. Honaker, Jr., etux's tract II as described in O. R. Vol. 144 Page 147.

Bearings are based on an assumed bearing (N. 7° 51' 15" W.) for the east line of Lot 55 in this field survey by Leslie H. Geeslin, Reg. Surveyor 5248, on September 30, 1998.



STOKES\55\HONAKER3.SAM

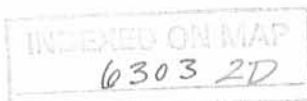

Leslie H. Geeslin

THOMAS ADDITION NO. 2 TO
CHIPPEWA PARK - PLAT CABINET A - SLIDE 265

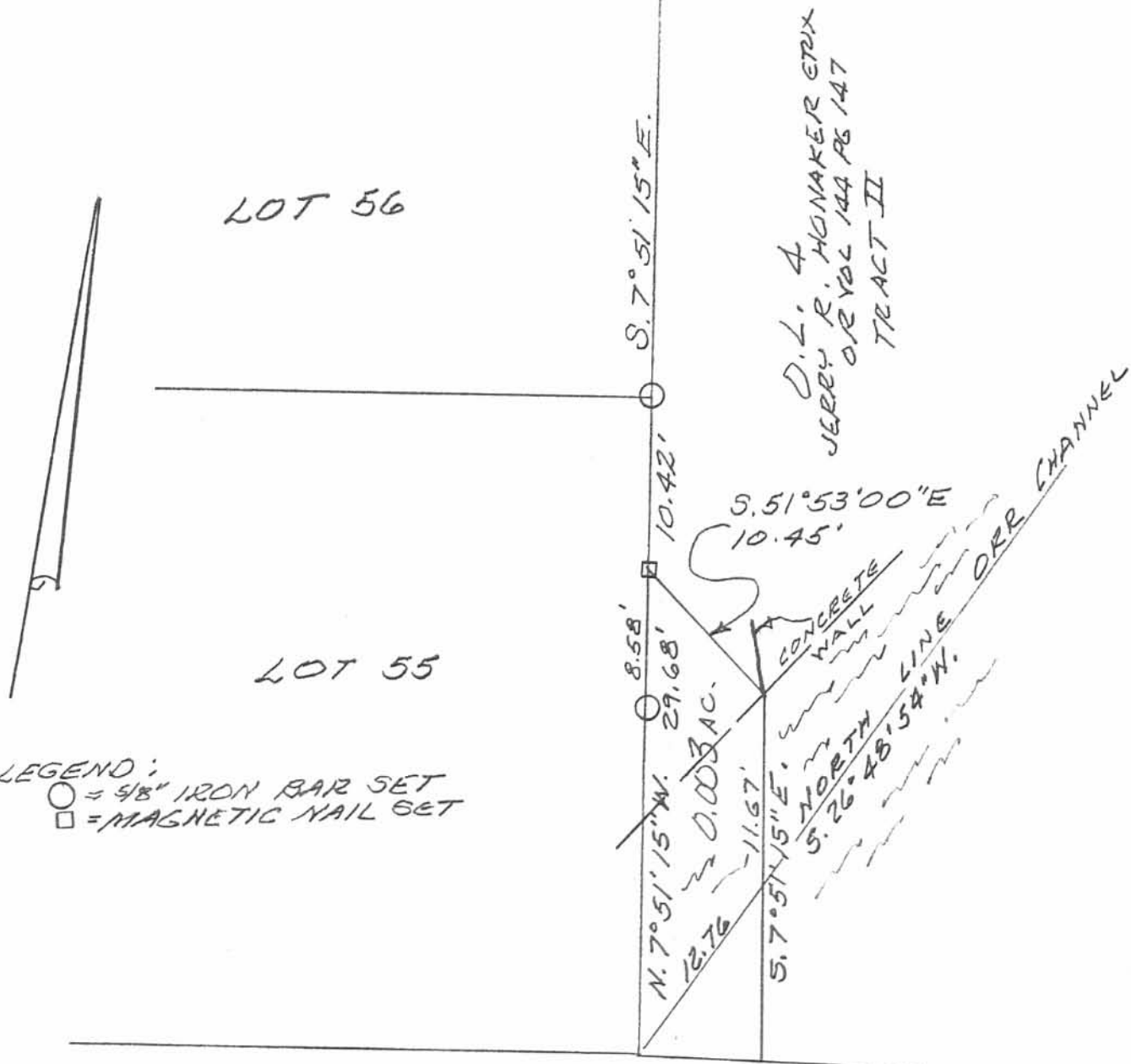

LEGEND:
 ○ = 5/8" IRON BAR SET
 □ = MAGNETIC NAIL SET

SURVEY OF 150 SQ. FT. TRACT
 IN V.M.S. 12276, STOKES TWP.,
 LOGAN COUNTY, OHIO, PART
 OF THOMAS ADDITION NO. 2 TO
 CHIPPEWA PARK.
 SEPTEMBER 30, 1998
 SCALE: 1" = 10'

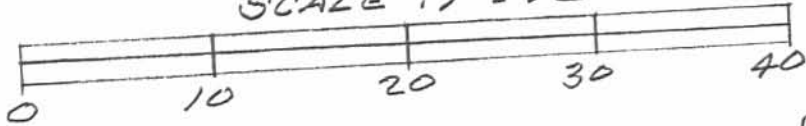

INDEXED ON MAP
 6303 2P

Leslie H. Geeslin
 LESLIE H. GEESLIN
 RUSHLYANIA, OH
 PH 937-468-2792