

The following described tract of land is part of the Southeast Quarter of Section 18, Stokes Township, Town 6 South, Range 8 East, Logan County, Ohio, and is more particularly described as follows:

Commencing at the Stone at the Southeast corner of Section 18, Stokes Township and in the centerline of Township Road 86, where it intersects County Road 88;
 Thence with an assumed bearing of N. 00° 00' E. along the East line of Section 18 and the centerline of Township Road 86, a distance of 1105.05 feet to a spike which is the PLACE OF BEGINNING;
 Thence continuing N. 00° 00' E. along the East line of Section 18, Stokes Township and the centerline of Township Road 86, a distance of 222.00 feet to a spike;
 Thence N. 90° 00' W. a distance of 196.22 feet to an iron pin;
 Thence S. 00° 00' W. a distance of 222.00 feet to an iron pin;
 Thence S. 90° 00' E. a distance of 196.22 feet to a spike, which was the PLACE OF BEGINNING.

Containing 1.000 Acre of which 0.127 Acre has been dedicated for highway purposes. The above described tract of land is subject to all legal easements of record. Previous deed reference: Volume 359, Page 773

6614 - 1D

ATTEST: Doug Reinhart
 Doug Reinhart
 Reg. Surveyor # 6507

INDEXED ON MAP

Signature by a representative of the County Health Dept. denotes compliance with Health Regulations.
 Signed: _____ Date _____

Signature by a representative of the Auglaize County Regional Planning Commission denotes approval of this plat.
 Signed: _____ Date _____

Signature by a representative of City with 3 mile limit jurisdiction or Twp. Trustees or Village with zoning jurisdiction denotes approval of this plat. Signed: _____ Date _____ for political S. D. of: _____

Signature by a representative of the County Engineer's Dept. denotes that this plat meets tax map plat requirements.
 Signed: _____ Date _____

DOUG REINHART
LAND SURVEYING

Client VERNON STILES
 County LOGAN Twp. STOKES Sec. 18 SE 1/4
 Drawn by J. JAUERT Scale 1"=60' Drwg. No. 81-231
 Checked by _____ Date APRIL 28th 1981
 Sheet 1 of 1 (T 6 S; R 8 E)

Jauert
ASSOCIATES



Surveying
AND LAND CONSULTING

RT. 3 BOX 449 WAPAKONETA, OHIO 45895
PH. (419) 738-8962

Client: VERNON STILES
COUNTY LOGAN TOWNSHIP STOKES
SECTION 18 T. 6 S., R. 8 E. DRWG. No. 87-275
DRAWN BY J. JAUERT DATE 5-10-87
CHECKED BY _____ SHEET 1 OF 1

LOCATION PLAN

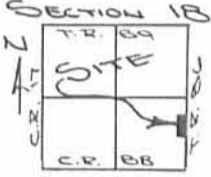

STOKES TOWNSHIP T. 6 S.,
R. 8 E., LOGAN COUNTY, OHIO.

LEGEND

- IRON PIN SET
- IRON PIN FOUND
- △ R.R. SPIKE SET
- ▲ R.R. SPIKE FOUND
- SECTION STONE FOUND

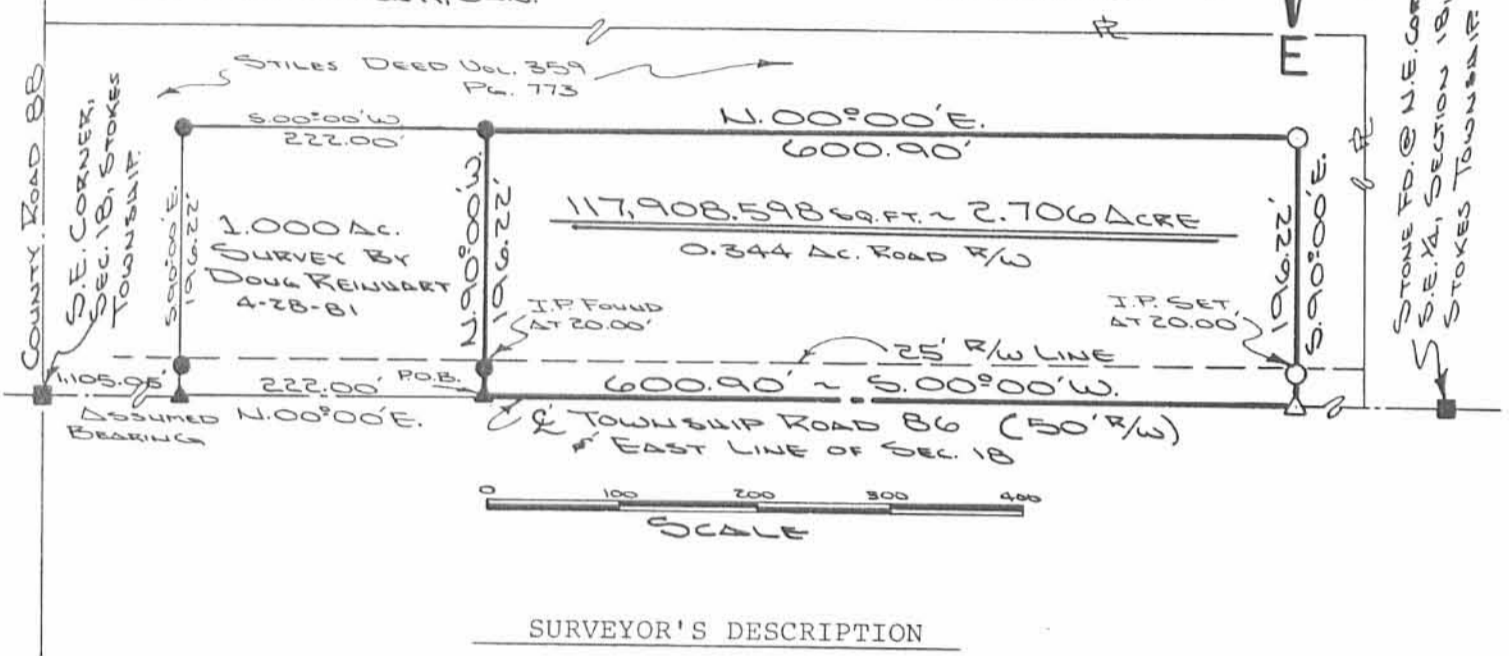

SURVEYOR'S DESCRIPTION

The following described tract of land is part of the Southeast Quarter of Section 18, Town 6 South, Range 8 East, Stokes Township, Logan County, Ohio and is more particularly described as follows:

Commencing at the stone at the Southeast corner of the Southeast Quarter of Section 18, Stokes Township and in the centerline of Township Road 86, where it intersects County Road 88;

thence with an assumed bearing of N.00°00'E. along the East line of Section 18 and the centerline of Township Road 86, a distance of 1,327.05 feet to a R.R. spike which is the PLACE OF BEGINNING for the tract of land herein described;

thence N.90°00'W. a distance of 196.22 feet to an iron pin, passing thru an iron pin for reference at 20.00 feet;

thence N.00°00'E., parallel with the East line of the Southeast Quarter of Section 18 and the centerline of Township Road 86, a distance of 600.90 feet to an iron pin;

thence S.90°00'E. a distance of 196.22 feet to a R.R. spike, passing thru an iron pin at 176.22 feet, set for reference;

thence S.00°00'W. along the East line of the Southeast Quarter of Section 18, Stokes Township and the centerline of Township Road 86, a distance of 600.90 feet to a R.R. spike which was the true PLACE OF BEGINNING.

Containing in all 117,908.598 Sq. Ft. or 2.706 acre of which 0.344 acre has been dedicated for highway purposes. The above described tract of land is subject to all legal easements, restrictions and reservations, if any, of record or in use on said premises. Previous deed reference: Volume 359, page 773 in the Logan County Recorder's Office. According to available information from the Logan County Engineer's Office, the right-of-way for Logan County Road (Township Road 86), is 50 feet.



ATTEST:

John W. Jauert
John W. Jauert
Professional Surveyor No. 6920
This plat was prepared from an actual field survey by me on May 8th, 1987.

INDEXED ON MAP
6614 2D

Received 4-11-90 at 9:00

LOCATION PLAN

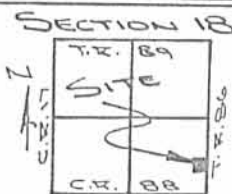

STOKES TOWNSHIP,
T-6-S, R-8-E, LOGAN
COUNTY, OHIO.

LEGEND

- 5/8" DIA. IRON PIN SET
- 5/8" DIA. IRON PIN FOUND
- △ R.R. SPIKE SET
- ▲ R.R. SPIKE FOUND
- SECTION STONE FOUND

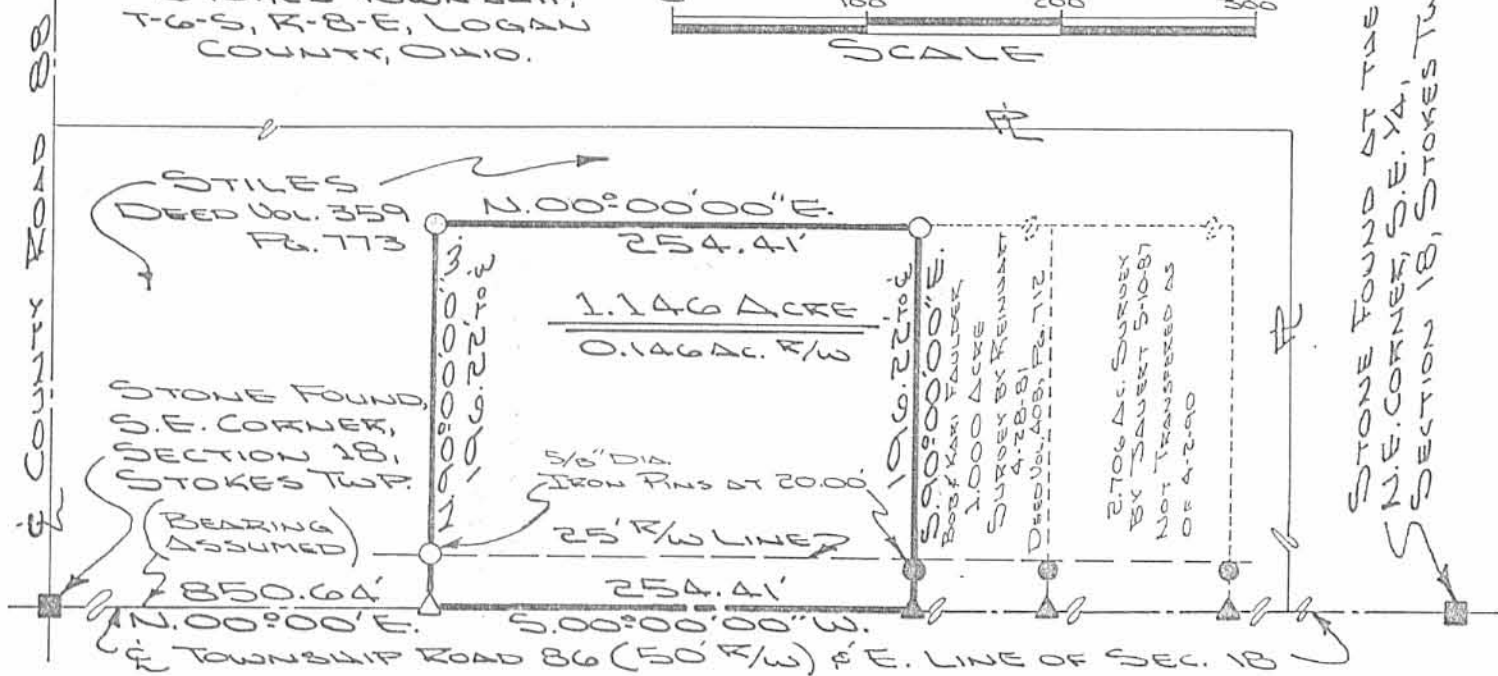
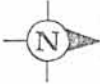

The following described tract of land is part of the Southeast Quarter of Section 18, Town 6 South, Range 8 East, Stokes Township, Logan County, Ohio and is more particularly described as follows:

Commencing at the stone found at the Southeast corner of the Southeast Quarter of Section 18, Stokes Township and in the centerline intersections of Township Road 86 and County Road 88;

thence with an assumed bearing of N.00°00'00"E. along the East line of Section 18 and the centerline of Township Road 86, a distance of 850.64 feet to a R.R. spike set which is the PLACE OF BEGINNING for the tract of land herein described;

thence N.90°00'00"W. a distance of 196.22 feet to a 5/8" dia. iron pin set, passing thru a 5/8" dia. iron pin set for reference at 20.00 feet;

thence N.00°00'00"E., parallel with the East line of the Southeast Quarter of Section 18 and the centerline of Township Road 86, a distance of 254.41 feet to a 5/8" dia. iron pin set;

thence S.90°00'00"E. a distance of 196.22 feet to a R.R. spike found, passing thru a 5/8" dia. iron pin found for reference at 176.22 feet;

thence S.00°00'00"W. along the East line of the Southeast Quarter of Section 18, Stokes Township and the centerline of Township Road 86, a distance of 254.41 feet to a R.R. spike which was the true PLACE OF BEGINNING.

Containing in all 1.146 acre of which 0.146 acre has been dedicated for highway purposes. The above described tract of land is subject to all legal easements, restrictions and reservations, if any, of record or in use on said premises. Previous deed reference: Volume 359, page 773 in the Logan County Recorder's Office. According to available information from the Logan County Engineer's Office, the right-of-way of Township Road 86 is 50 feet.



ATTEST;

John W. Jauert
 John W. Jauert
 Professional Surveyor No. 6920

This plat was prepared from an actual field survey by me on March 23, 1990.

INDEXED ON MAP
60614 3D

Jauert
ASSOCIATES

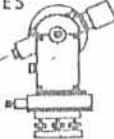

Surveying

AND LAND CONSULTING

RT.3 BOX 449 WAPAKONETA, OHIO 45895
PH. (419) 738-8962

Client VERNON STILES
 County LOGAN Township STOKES
 Section 18 T. 6 S., R. 8 E. Drwg. No. 90-536
 Drawn By J.W. JAUERT Date MARCH 23, 1990
 Scale 1"=100' Sheet 1 of 1