

C.H. No. 52
STOKES TOWNSHIP

FB 708

23+38.05 Hub & Brick Found - Replaced Hub
w/ 3/8" Bar ANGLE 0°12.5' Lt

22+00 R.R. Spk SET

20+00 R.R. Spk SET

15+00 R.R. Spk SET

10+00 R.R. Spk SET

6687

7+00 R.R. Spk SET INDEXED ON MAP

2+00 R.R. Spk SET

0+00 Stone Found 10" deep 3/4" Bar
Found @ E. side

C. Nichols T. Notostine
G. Clingerman G. Campbell
M. Wasyk

Aug. 19, 1977 52

23+38.05

C.H. 23

89°38.0'

Stone Found

ALLEN GLETT
42.50 Ac.

T.R. 225

ERNEST O.
REGULA

51.25 Ac.

S. 85° 46 1/2' E

2" steel Post

No Fence R
9+89

R No Fence Post
6+67

G.A. GLETT
30.0 Ac.

G.A. GLETT
20.0 Ac.

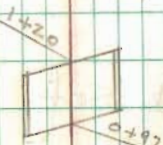

BR. 52-0.02

LOGAN Co
SHELBY Co.

25.1'

Co. LINE
0+00

Co. LINE
STONE

C.H. No. 52

FB 708

49+78.12 Stone Found w/ broken Tile under
ANGLE $0^{\circ}11.3'$ Lt.

45+00 R.R. Spk Set

40+00 R.R. Spk Set

35+00 R.R. Spk Set

30+00 R.R. Spk Set

25+00 R.R. Spk Set

23+38.05

Aug. 22, 1977

53

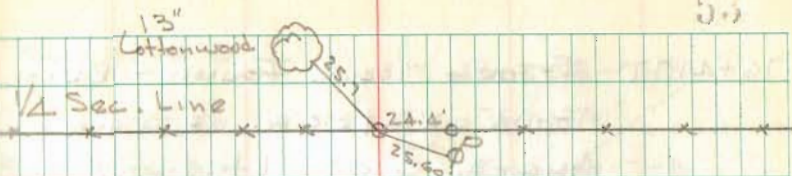

H.A. REGULA
45.97 Ac.

R+No Fence
43+13.4

HOWARD
FEATHER
165.0 Ac.

ARTHUR F.
MAST
94.35 Ac.

S. 85° 59' E

Sec. 31-6-8

Sec. 6-7-8

23+38.05
C.H. 23

36-6-7

1-7-7

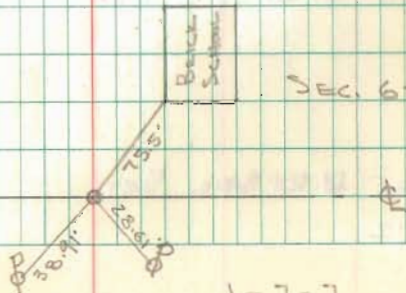

FB 708

C. H. No. 52

76+47.77 Stone w/brick found - R.R. Spk
 Found 0.2'S. & 0.6'E. of Stone
 ANGLE 0° 03.1' Lt.

75+00 R.R. Spk. Set

70+00 R.R. Spk Set

65+00 R.R. Spk Set

60+00 R.R. Spk Set

55+00 R.R. Spk Set

50+00 R.R. Spk Set

49+78.12

Aug. 24, 1977

54

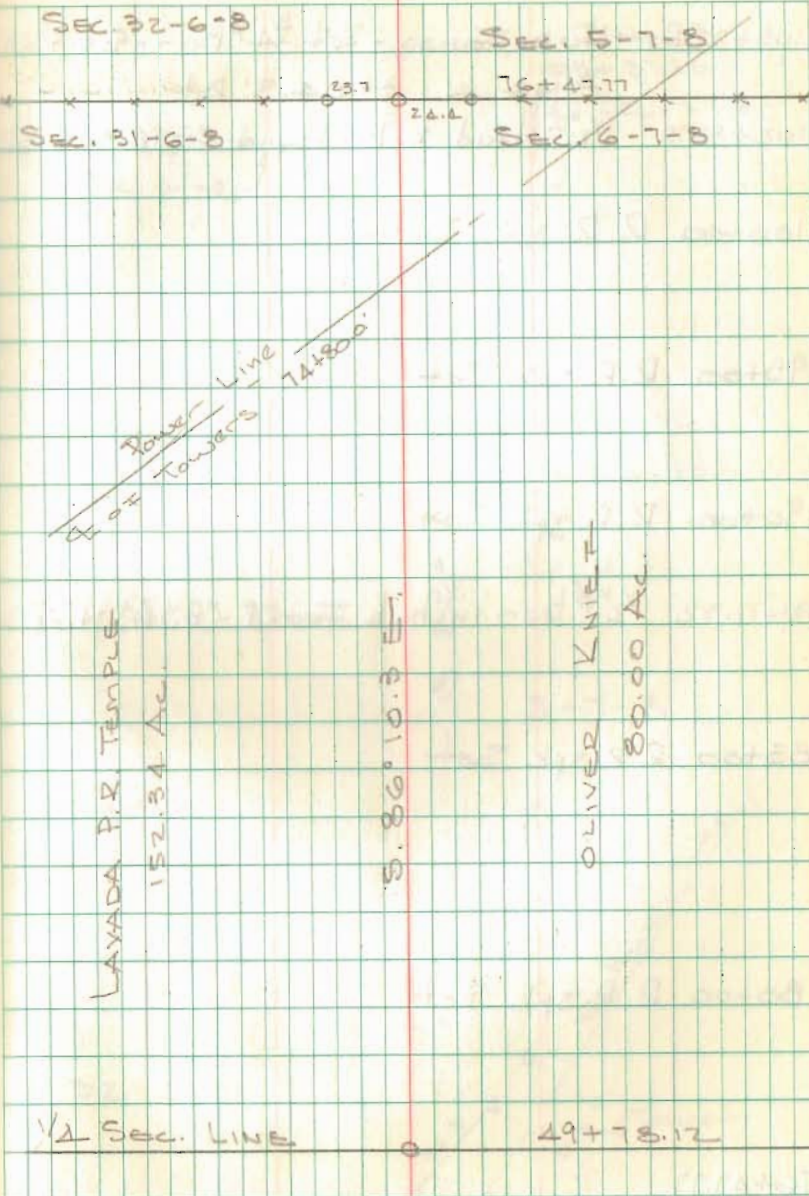

FB 708

C.H. No. 52

103+27.20 Hub Found - Set $\frac{3}{4}$ " ϕ Bar - E C.H. 53

Angle $0^{\circ} 04.5' R+$

102+85.75 $\frac{1}{2}$ " Head Bolt Found - 0.16' N. of ϕ

100+00 R.R. Spk. Set

95+00 R.R. Spk. Set

90+00 R.R. Spk. Set

89+77.32 $\frac{1}{2}$ " ϕ bar in hub Found - 0.16' N. of ϕ

85+00 R.R. Spk. Set

80+00 R.R. Spk. Set

76+47.77

Aug. 24, 1977

55

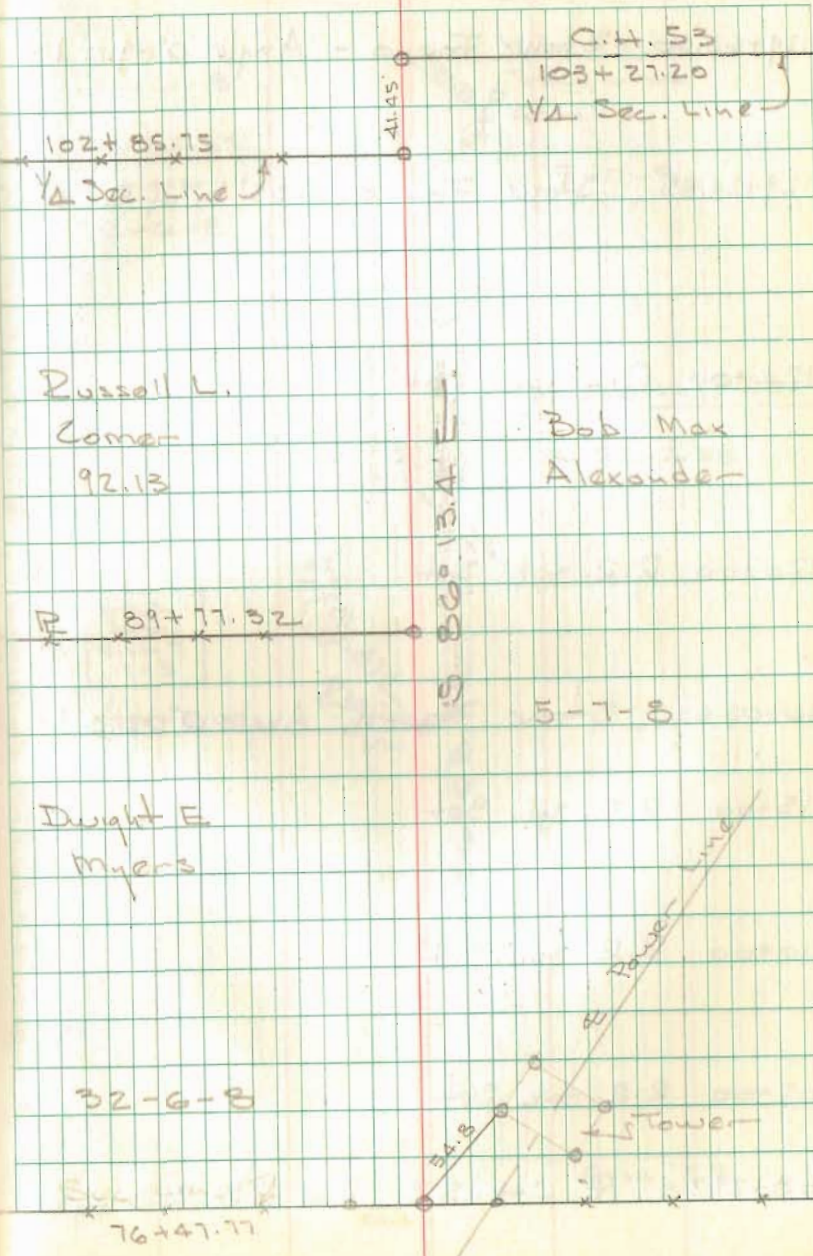

C.H. No. 52

FB 708

129+68.50 Stone Found - Angle $0^{\circ}09.0'$ Lt.

129+24.85 Stone Found $0.35'$ S. of Φ

124+00 R.R. Spk. Set

120+00 R.R. Spk. Set

116+05.65 Stone Found - Angle $0^{\circ}02.0'$ Lt

115+00 R.R. Spk. Set

110+00 R.R. Spk. Set

105+00 R.R. Spk. Set

103+27.20 Φ C.H. 53 See F.B. 518 pg 60

Aug. 26, 1977

4-7-8

56

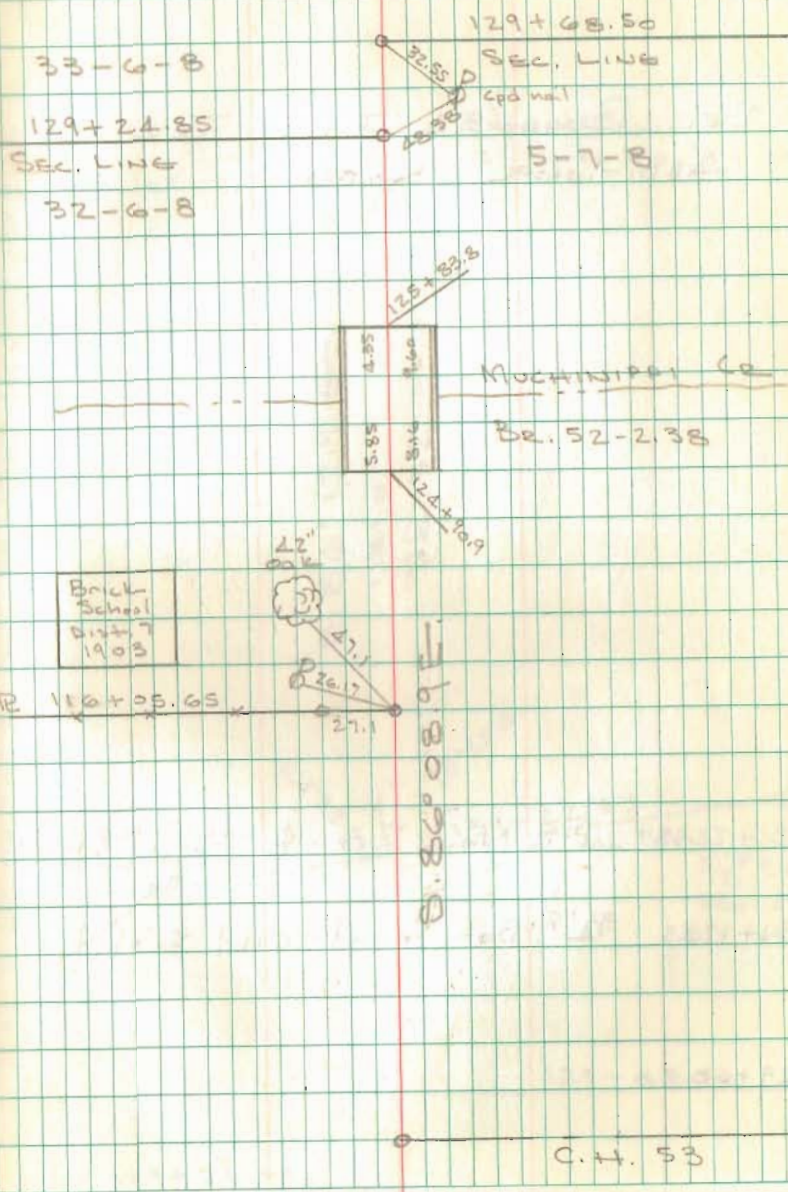

C.H. No. 52

FB 708

See ROAD 52 FILE FOR
ADDITIONAL NOTES:

131+22.53 P-K Nail Set - E Tangent C.H. 54

131+17.45 $3/4"$ Bor Found 0.69 S. of E

129+68.50

Nichols
Clugerman
Wosyk

Notasting
Campbell

Aug. 26, 1977

57

