

The following described real estate situated in the Township of Stokes, County of Logan, State of Ohio and being a part of the southwest quarter of the northwest quarter of Section 15, Town 6 South, Range 8 East and being more particularly described as follows:

Beginning at the northwest corner to Marvin G. Seeley's present 80.00 Acre tract as described in Deed Volume 360 Page 445 (9-26-75), said corner being in the centerline of T. T. No. 92 as shown in Logan County Engineer's Field Book 685 Page 57;

Thence with the centerline of T. R. No. 92, S. 88° 30' E. 648.90 feet to a R. R. Spike set at the west side of a present 30 foot lane, for the true place of beginning for this survey;

Thence continuing with the centerline of said T. R. No. 92, S. 88° 30' E. 30.00 feet to a R. R. Spike set at the east side of said 30 foot lane;

Thence with the east side of said 30.00 foot lane, S. 0° 37' W. 650.80 feet to an iron bar set;

Thence S. 88° 30' E. 47.85 feet to an iron bar set;

Thence S. 0° 10' W. 173.50 feet to an iron bar set;

Thence N. 88° 30' W. 284.85 feet to an iron bar set;

Thence N. 0° 10' E. 173.50 feet to an iron bar set;

Thence S. 88° 30' E. 207.00 feet to an iron bar set at the west side of said 30 foot lane;

Thence with the west side of said 30 foot lane, N. 0° 37' E. 650.80 feet to the place of beginning, containing 68,930.06 square feet or 1.582 Acres, more or less.

I hereby certify that this is a true and accurate description of a survey made by me on August 13, 1983.

Daniel E. Gilbert
 Daniel E. Gilbert, P.S.
 Reg. Sur. No. 5402
 1041 N. Main St.
 Bellefontaine, Ohio 43311

6876 1D

INDEXED ON MAP

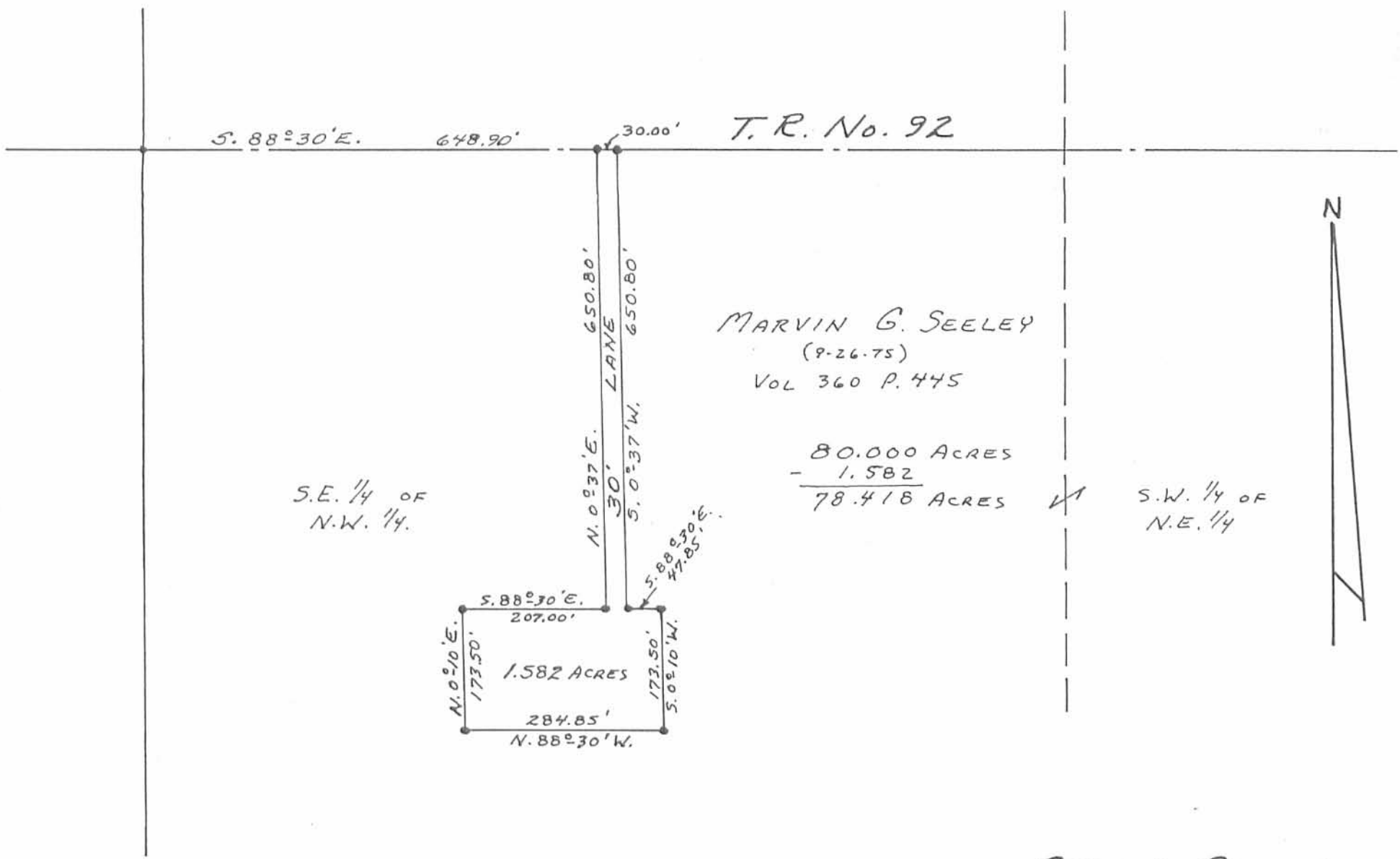

MARVIN G. SEELEY
 (9-26-75)
 VOL 360 P. 445

80.000 ACRES
 - 1.582

 78.418 ACRES

S.E. $\frac{1}{4}$ OF
 N.W. $\frac{1}{4}$.

S.W. $\frac{1}{4}$ OF
 N.E. $\frac{1}{4}$



SURVEYED AND PLATTED BY:
 DANIEL E. GILBERT, P.S.
 REG. SUR. No. 5402
 1041 N. MAIN ST.
 BELLEFONTAINE, OHIO 43311

6576 1P

INDEXED ON MAP

SEELEY SURVEY
 SECTION 15, T. 6 S., R. 8 E.
 STOKES TOWNSHIP
 LOGAN COUNTY, OHIO
 AUGUST 13, 1983

SCALE: 1" = 200'