

ASH AVENUE

ROSEWOOD AVENUE (30')

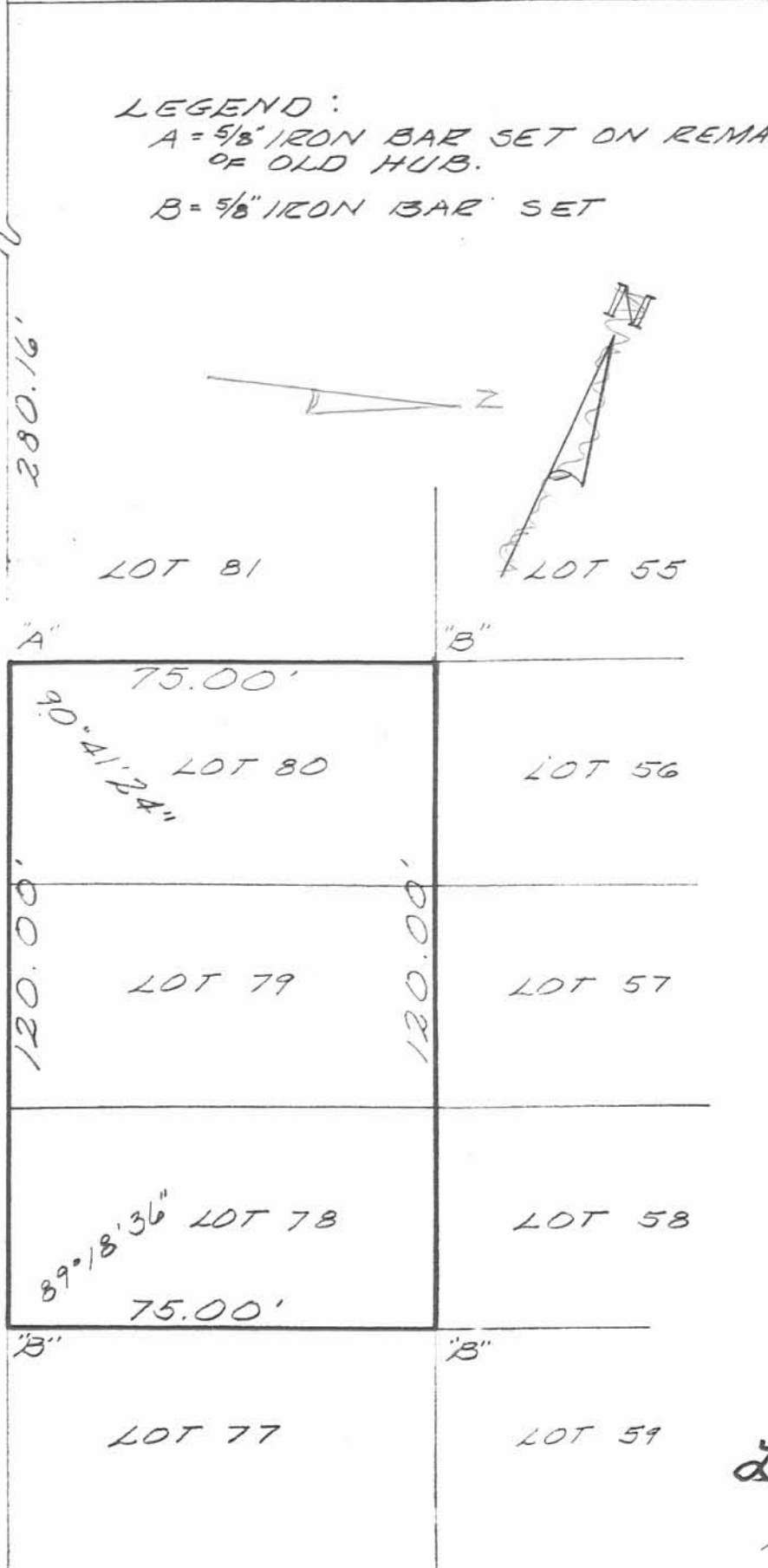

LEGEND:

A = 5/8" IRON BAR SET ON REMAINS OF OLD HUB.

B = 5/8" IRON BAR SET

SURVEY OF LOTS 78, 79 & 80, WISE ALLOTMENT OF ISLAND VIEW, STOKES TOWNSHIP, LOGAN COUNTY, OHIO

DATE	MARCH, 1984	DRAWN BY	L. H. G.
SCALE	1" = 30'	APPROVED BY	
		REVISED	
			DRAWING NUMBER

(6978) IP

INDEXED ON MAR



*Leslie H. Geeslin*  
 LESLIE H. GEESLIN  
 RUSHSVLVANIA, OHIO





Retracement Survey of Parcel #43-005-15-12-041.001 and being the W 1/2 of Lot #84, Wise Allotment of Island View (Plat Cabinet A, Slide 193) and Parcel #43-005-15-12-040 and being Lot #83 & the E 1/2 of Lot #84 of said Wise Allotment, Stokes Township, Logan County, Ohio.

Distance Table

- D - 1 = 40.00' (R) 39.95' (M)
- D - 2 = 40.00' (R) 39.83' (M)
- D - 3 = 20.00' (R) 19.98' (M)
- D - 4 = 20.00' (R) 19.92' (M)

SCALE: 1" = 40'

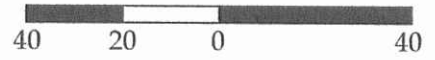

GRAPHIC SCALE

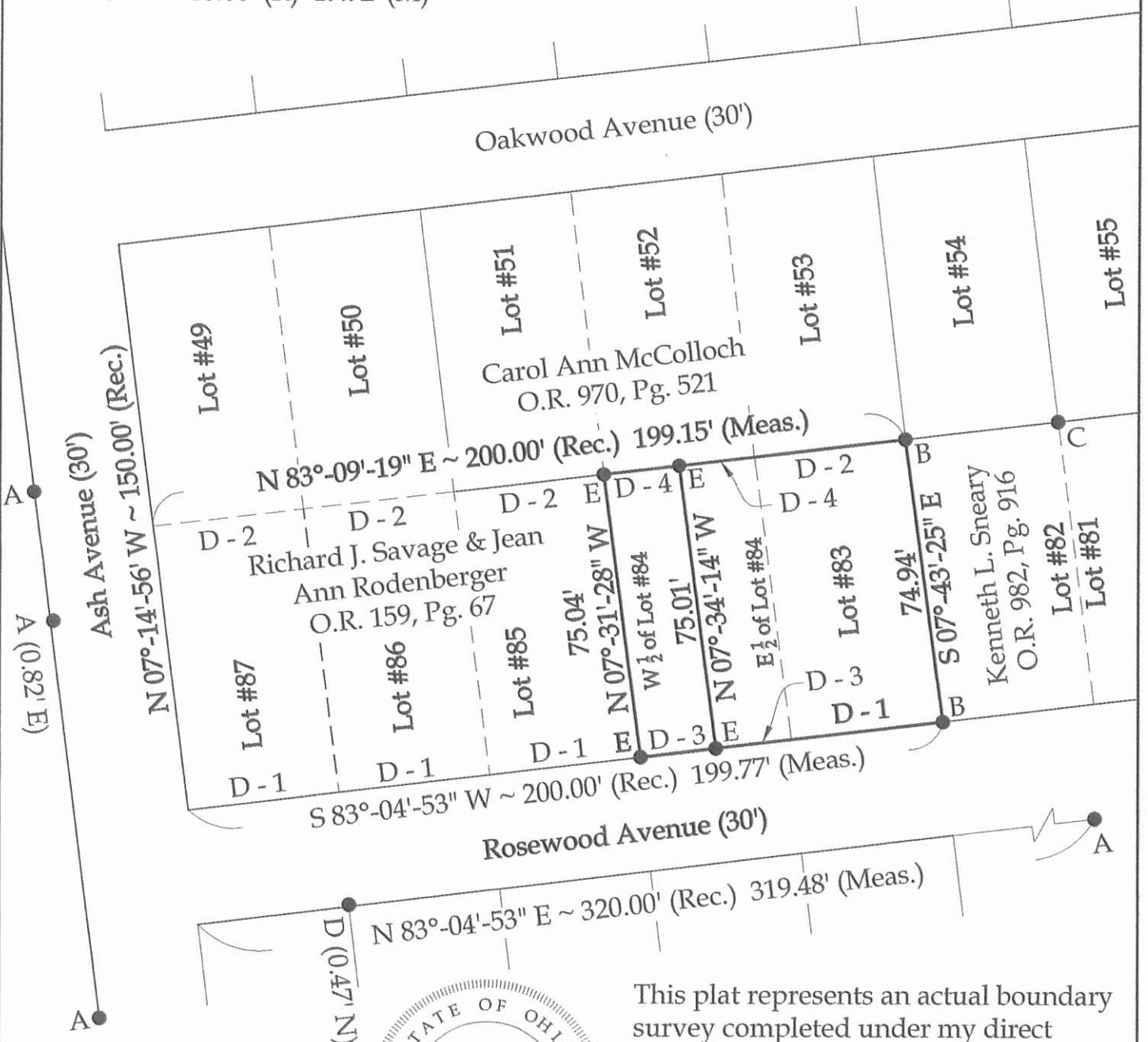

Legend

- A = Existing #5 Rebar
- B = Existing 2" Iron Pipe
- C = Existing 1 1/2" Iron Pin
- D = Existing Pinch Pipe
- E = Set #5 Rebar

Note: All distances shown are measured unless otherwise noted.

INDEXED ON MAP 6978 3P

BASIS OF BEARINGS: The system of bearings for this plat and legal description is based on the Ohio State Plane - North Coordinate System NAD83 (2011).

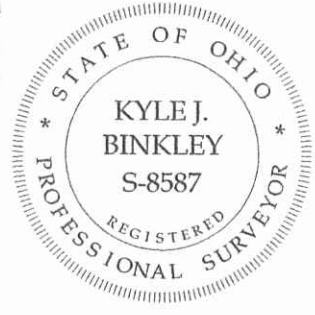

This plat represents an actual boundary survey completed under my direct supervision on February 15, 2017.

Kyle J. Binkley, P.S. #8587

**Binkley**  
LAND SURVEYING, LLC

121 W. Auglaize Street  
Wapakoneta, Ohio 45895  
(419) 236-3768

CLIENT: Dillard Hatfield

SURVEYED BY: K.J.B.	DATE: 02-15-2017	DRAWN BY: K.J.B.	CHECKED BY: K.J.B.
SCALE: 1" = 40'		PAGE OF PAGES: 1 OF 1	PAGES: 1