

LESLIE H. GEESLIN
REGISTERED SURVEYOR NO. 5248
P. O. BOX 274
RUSHSVLVANIA. OHIO 43347

TELEPHONE: (513) 468-2793

DRAGONETTE SURVEY

March, 1984

The following described real estate situated in the State of Ohio, County of Logan, Township of Stokes, being part of Virginia Military Survey 12276 on Seminole Island and more particularly described as follows:

Beginning at an iron bar at the southeast corner of Anthony Beck's 0.266 acre tract as described in D. B. Vol. 376 Pg. 897, said iron bar being in the west right-of-way line of County Highway 286; thence with said C. H. 286 S. $55^{\circ} 58' 45''$ W. 57.72 feet to an iron pipe at the northeast corner of Gene Dragonette's 0.07 acre tract; thence with said Dragonette's north line N. $62^{\circ} 59' 03''$ W. 153.28 feet to an iron bar; thence N. $24^{\circ} 39' 49''$ E. 170.20 feet to an iron bar in the south line of Seminole Woods Subdivision No. 1 projected; thence with said projected line S. $62^{\circ} 58' 00''$ E. 20.00 feet to an iron bar at the northwest corner of said Beck's 0.248 acre tract; thence with said Beck's west line S. $24^{\circ} 26' 21''$ W. 120.03 feet to an iron bar; thence with said Beck's south line S. $63^{\circ} 06' 45''$ E. 162.82 feet to the place of beginning.

Containing 0.25 acre more or less.

Reference is hereby made to a plat of this survey on file with the Logan County Engineer.

70.33 D

INDEXED ON MAP

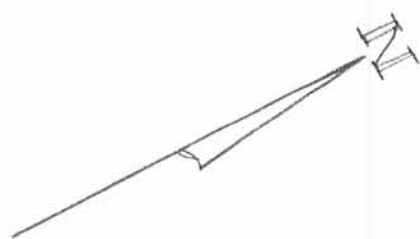
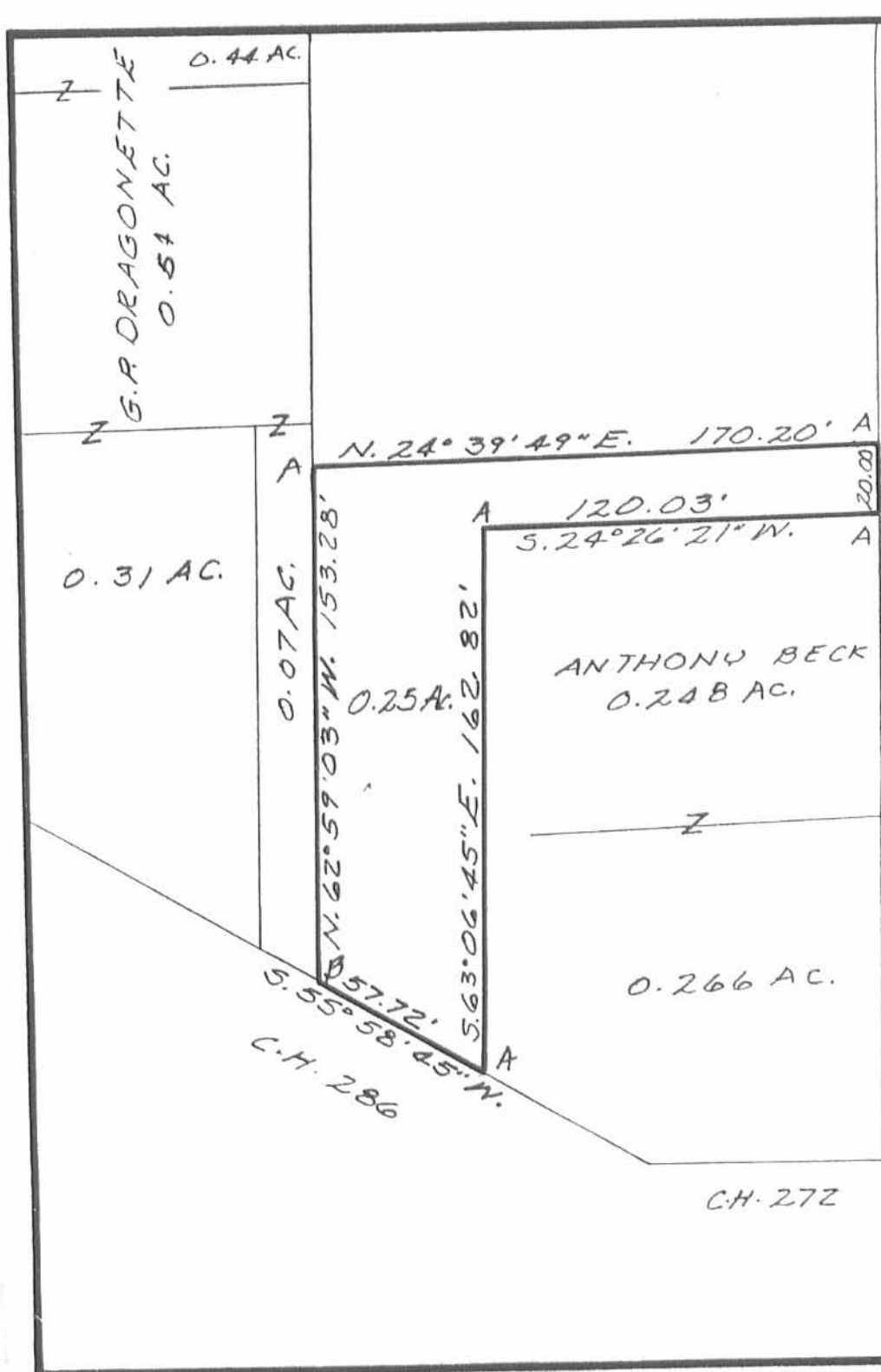

LEGEND:
 A = 5/8" IRON BAR
 B = 1/2" PIPE

7033 IP

INDEXED ON MAP



SURVEY OF 0.25 AC. TRACT IN VMS. 12276,
 SEMINOLE ISLAND, STOKES TWP., LOGAN
 COUNTY, OHIO.

DATE	3/20/84	DRAWN BY	L.H.G.	APPROVED BY
SCALE	1" = 50'	REVISED		
<i>Leslie H. Geeslin</i> LESLIE H. GEESLIN RUSHSVLVANIA, OHIO PH. 513-468-2793				DRAWING NUMBER