

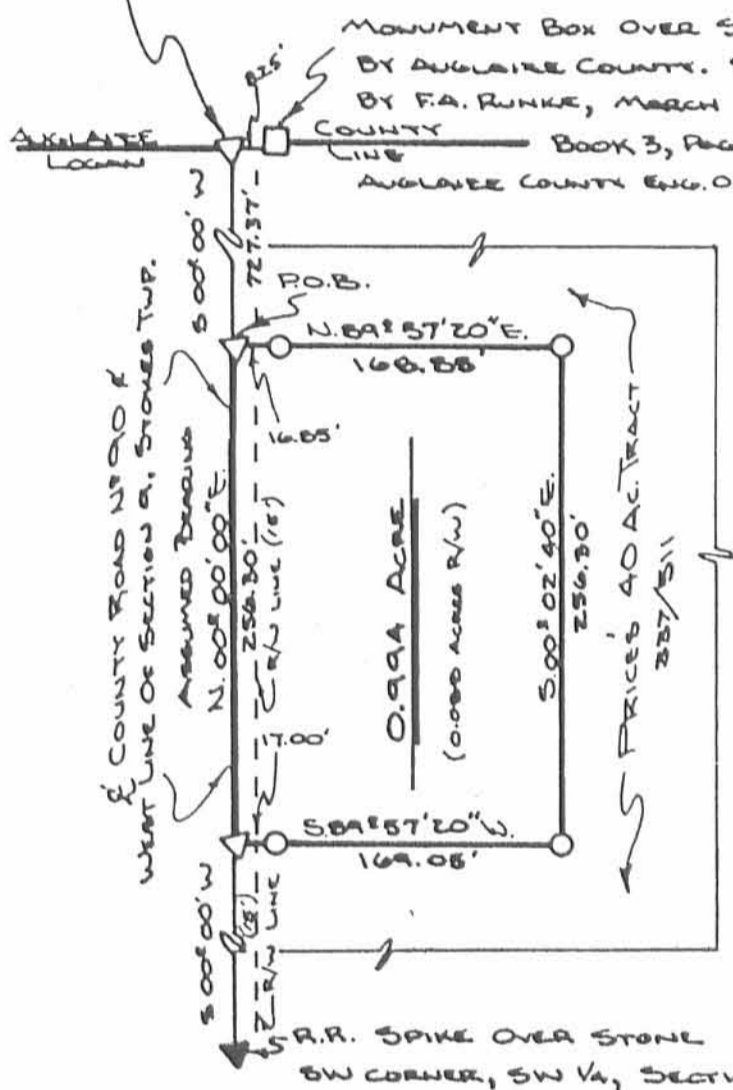

RR. SPIKE SET OVER STONE FOUND.
BEING THE N.W. CORNER OF THE
N.W. 1/4 OF THE S.W. 1/4, SECTION 9,
STOKES TWP, LOGAN COUNTY.

PART OF THE N.W. 1/4, OF THE
S.W. 1/4 OF SECTION 9, STOKES
TOWNSHIP, TOWN 6 SOUTH,
RANGE 8 EAST, LOGAN COUNTY,
OHIO.



- LEGEND**
- IRON PIN SET
 - △ R.R. SPIKE SET
 - ▲ R.R. SPIKE FOUND
 - MONUMENT BOX

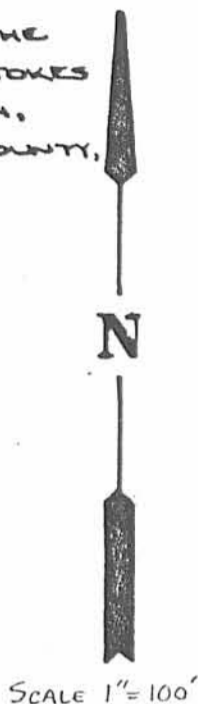

LOCATION

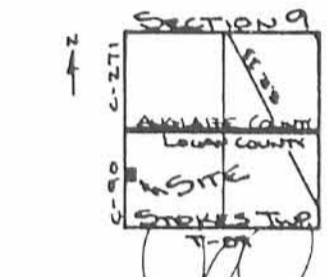

ATTEST: *John Jauert*
JOHN JAUERT, MAY, 1985
PROFESSIONAL SURVEYOR # 6920
THIS PLAT WAS PREPARED FROM AN
ACTUAL FIELD SURVEY BY ME IN MAY, 1985

The following described tract of land is part of the Northwest Quarter of the South-west Quarter of Section 9, Stokes Township, Town 6 South, Range 8 East, Logan County, Ohio, and is more particularly described as follows:

Commencing at a Railroad Spike set over the stone found, being the Northwest corner of the Northwest Quarter of the Southwest Quarter of Section 9, Stokes Township;
thence with an assumed bearing of S.00°00'W. along the West line of Section 9, Stokes Township and the centerline of County Road No. 90, a distance of 727.37 feet to a Rail-road Spike set and the PLACE OF BEGINNING;
thence N.89°57'20"E. a distance of 168.85 feet to an iron pin set;
thence S.00°02'40"E. a distance of 256.30 feet to an iron pin set;
thence S.89°57'20"W. a distance of 169.05 feet to a Railroad Spike set in the West line of Section 9, Stokes Township and the centerline of County Road No. 90;
thence N.00°00'E. along the West line of Section 9, Stokes Township and the center-line of County Road No. 90 a distance of 256.30 feet to the Railroad Spike set which was the true PLACE OF BEGINNING.

Containing in all 43,301.878 sq. ft. or 0.994 acre of which 0.08 acre has been dedicated for highway use. The above described tract of land is subject to all legal easements and restrictions, if any, or in use on said premises. Previous deed reference: Volume 337, page 511 in the Logan County Recorders Office. According to available information from the Logan County Engineer's Office, the right-of-way for Logan County Road No. 90 is 30 feet.

INDEXED ON MAP
7426 1P