

PROPERTY SURVEY  
FOR DUANE E. WIRES on STATE ROUTE 368.

Situated in the State of Ohio, County of Logan in the Township of Stokes and on Lake Ridge Island.  
 Being part of V.M.S. 9968 and being more particularly described as follows:  
 Beginning at a 1/2 inch square iron pin at the Southwesterly corner of the 0.18 acre tract conveyed to Duane E. Wires by Elsie E. Schneider by deed recorded in Volume 52, page 681 of the Deed Records of Logan County, Ohio, said corner also being N. 73°17'W. 59.35 feet from Station 95+23 in the center line of State Route 368 as shown on Plan L-28 in the Logan County Engineer's Map Room;  
 Thence N. 73°17'W. 8.5 feet to the face of the seawall, passing a cross cut in the concrete at 8.25 feet distant;  
 Thence with the face of the seawall N. 8°23'E. 116.5 feet to a point;  
 Thence S. 73°07'E. 5.00 feet to an iron pipe at the Northwesterly corner of said 0.18 acre tract, passing a cross cut in the concrete at 0.25 feet distant;  
 Thence with the west line of said 0.18 acre tract S. 6°43'W. 117 feet to the place of beginning.  
 Containing 777 square feet or 0.0178 of an acre.  
 Basis of bearing is S. 16°53'W. on the center line of State Route 368 which line is Wire's East line.

*Harold E. Lorton*  
Harold. E. Lorton

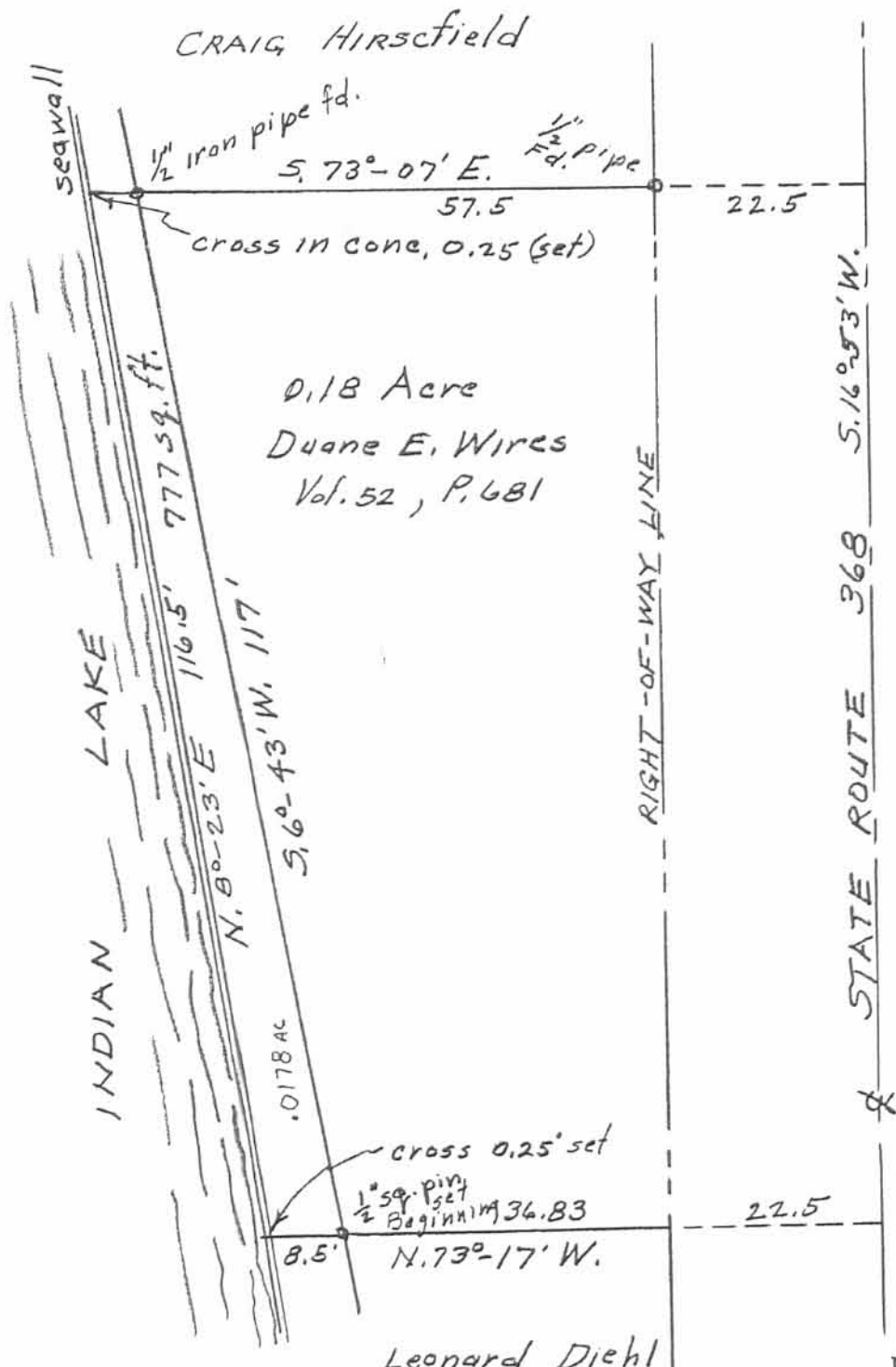

Description and drawing prepared from actual ground survey.  
*Harold E. Lorton*  
 Harold E. Lorton  
 P.O. Box 194  
 Huntsville, Ohio 43324  
 Registered Surveyor No. 2913

INDEXED ON MAP  
7825 1P

SCALE: 1" = 20'

Aug. 15, 1988

Leonard Diehl