

KUCK and MORRISEY, INC.
 CONSULTING ENGINEERS & SURVEYORS
 LIMA, OHIO 45805
 TELEPHONE 228-1735 - AREA CODE 419
 2807 CHAPEL HILL DRIVE

CLIENT	Martha WALTERS % Oakridge Realty Co.		
COUNTY	Logan	TOWNSHIP	Stokes
SECTION	P7 S 1/2	Section 14	LOT NO.
SUBDIVISION	T-6, R-8		
DATE	1/13/89	COMPUTED BY	RDM SURVEYED BY rdm
Rev.	1/23/89	SHEET NO.	2 OF 2

DESCRIPTION

Being a part of the South half of Section 14, T-6, R-8, Stokes Township, Logan County, Ohio and more particularly described as follows:

BEGINNING at a capped PK nail found at the intersection of the forward tangent of a 8°00' curve for the centerline of State Route 235 with the east line Charles Siebeneck's, etux, 98.71 acres tract as described in Deed Volume 358, Page 36;

thence N 00°57'14" W with the east line of said 98.71 acres parcel, 2171.46 feet to a six (6) inch wood post found on the north line the South half of said Section 14;

thence N 89°10'54" E with said north line of said South half of said Section 14, 993.56 feet to a eight (8) inch wood post found;

thence S 00°50'56" E (passing through a stone found next to a twelve (12) inch corner post at 213.57 feet), 1538.84 feet to a PK nail and shinner found on the tangent line of a 6°00' curve for the centerline of State Route 235;

thence S 56°35'00" W with said tangent line and the centerline of said State Route 235 (passing through a PK nail found at 76.50 feet at the P.C. of said 6°00' curve and also a point found at 1076.50 feet at the P.T. of a 8°00' curve), 1174.22 feet to the PLACE OF BEGINNING

containing 42.244 acres more or less and subject to all highways and other legal easements of record.

INDEXED ON MAP
 7878 1D



Richard D. Morrisey
 LS 6470

KUCK and MORRISEY, INC.

CONSULTING ENGINEERS & SURVEYORS
LIMA, OHIO 45805
TELEPHONE 228-1735 - AREA CODE 419
2807 CHAPEL HILL DRIVE

CLIENT Martha WALTERS % Oakridge Realty Co.
COUNTY Logan TOWNSHIP Stokes
SECTION Pt 3 1/2 Section 14 LOT 1/2
SUBDIVISION T-6, R-8
DATE 1/13/89 COMPUTED BY RDM SURVEYED BY rdm
SHEET NO. 1 OF 2

Meletus E. Warnecke (120 Ac)

P. K. Dawson (108.8 Ac)
Vol. 288 Pg. 272

SURVEY OF
MARTHA WALTERS
42 Acres (42.244 Ac. Actual)
(Tract I Vol. 6 Pg. 362)
Pt. 3 1/2, Section 14
T-6, R-8, Stokes
Township, Logan
County, Ohio.
Perm. Parcel No.
43-004-00-00-028-000

LEGEND:

- A ~ Wood Corner Post (found)
- B ~ Iron Pin previous survey found
- C ~ PK nail previous survey found
- D ~ Stone next to corner post found

42.244 Acres

Deed Reference
OR Vol. 6 Pg 362
TRACT 1

Bearing Reference
Centerline of
State Route 235
from Right-of-way
Drawings.

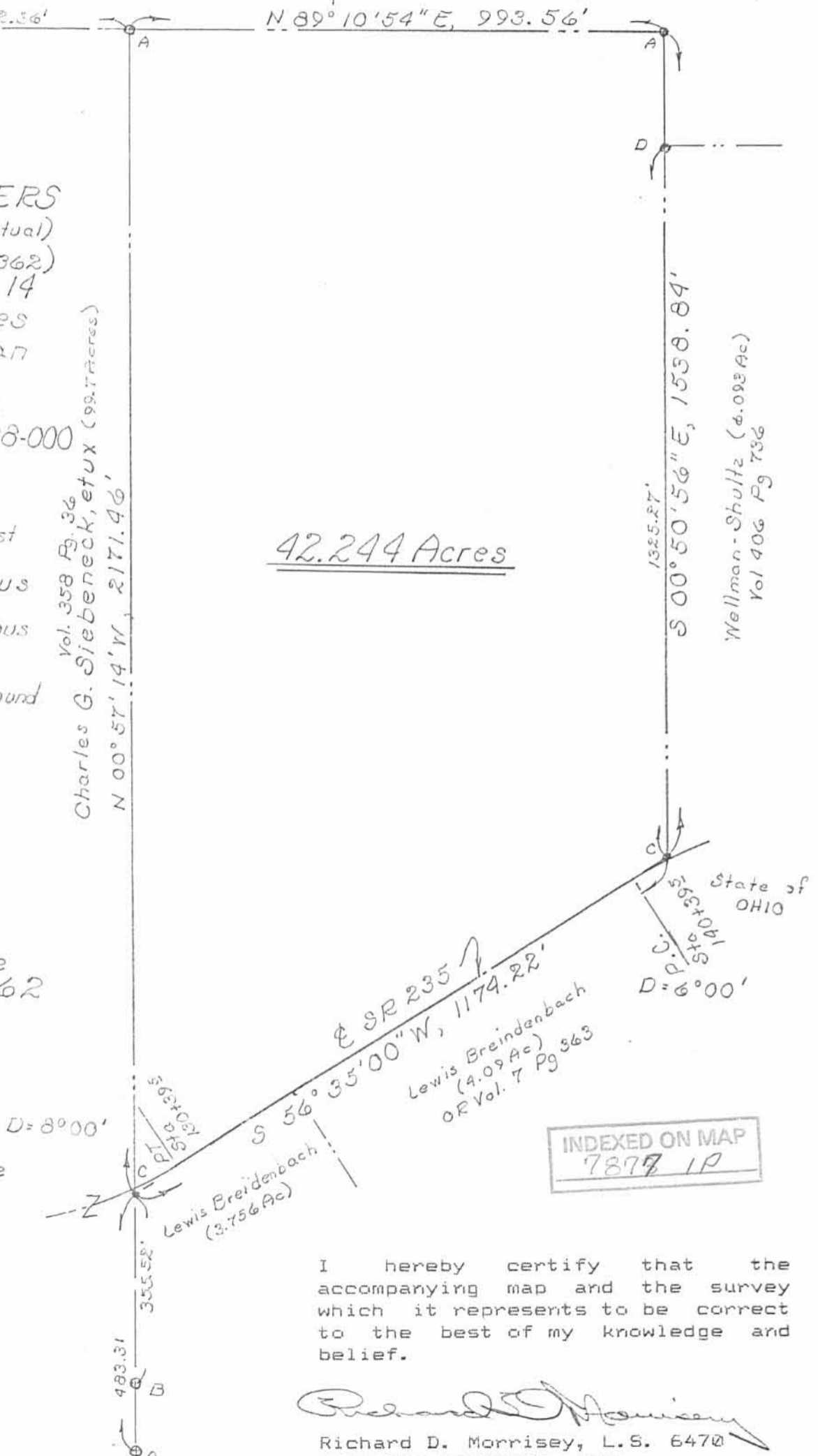

INDEXED ON MAP
7877 1P

I hereby certify that the accompanying map and the survey which it represents to be correct to the best of my knowledge and belief.

Richard D. Morrissey
Richard D. Morrissey, L.S. 6470
KUCK AND MORRISEY, INC.



REPID 5-19-95 SWJ OK ✓



Lee Surveying and Mapping Co.



Farm Surveys • Lot Surveys • Topography • Subdivisions • Construction Layout

143 EAST COLUMBUS AVENUE
BELLEFONTAINE, OHIO 43311

(513) 593-7335

JEFFREY I. LEE, P.S.

KEVIN E. WALTZ 2.023 ACRES

Lying in Section 14, Town 6, Range 8, Stokes Township, Logan County, Ohio.

Being out of the Kevin E. Waltz 42.244 acre tract as deeded and described in Official Record 79, Pages 569 and 580 of the Logan County Records of Deeds and being more particularly described as follows:

Beginning at a railroad spike set on the tangent line to a curve on Ohio Route 235 at the southwest corner of the Harlan Ned Shultz 6.093 acre tract (O.R. 409, Pg. 205). The said railroad spike is S 56°-35'-00" W, a distance of 27.20 feet from a railroad spike found at O.D.O.T. P.I. Station 141+37 (S.H. 232 Sec. A, Page 3 of 6).

THENCE, with the center-line of Ohio Route 235 (60 feet wide), S 56°-35'-00" W, a distance of 201.67 feet to a railroad spike set at the TRUE POINT OF BEGINNING.

THENCE, with the center-line of Ohio Route 235, S 56°-35'-00" W, a distance of 202.07 feet to a railroad spike set.

THENCE, N 11°-08'-00" W, a distance of 488.06 feet to a 5/8 inch iron rod set.

THENCE, N 83°-20'-00" E, a distance of 215.00 feet to a 5/8 inch iron rod set.

THENCE, S 7°-10'-00" E, a distance of 395.64 feet to the point of beginning.

Containing 2.023 acres of which 0.140 acre is within the highway right-of-way.

The basis for bearings is based upon the center-line of Ohio Route 235 being S 56°-35'-00" W, and all other bearings are from angles and distances measured in a field survey by Lee Surveying and Mapping Company on May 5, 1995.

Description prepared by:

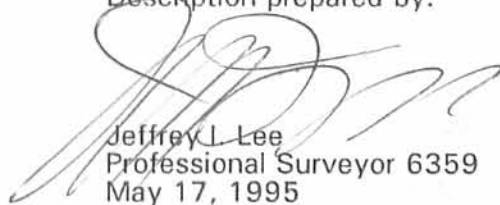
Jeffrey I. Lee
Professional Surveyor 6359
May 17, 1995

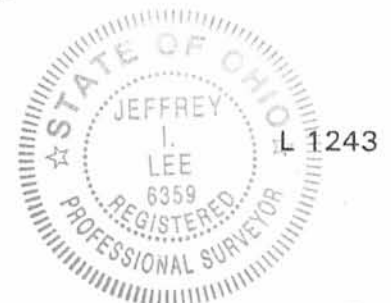

ORIGINAL STAMP IN GREEN

INDEXED ON MAP
7877 2D

REC'D 5-19-95 SM OK ✓



Lee Surveying and Mapping Co.



Farm Surveys • Lot Surveys • Topography • Subdivisions • Construction Layout

143 EAST COLUMBUS AVENUE
BELLEFONTAINE, OHIO 43311

(513) 593-7335

JEFFREY I. LEE, P.S.

KEVIN E. WALTZ 2.487 ACRES

Lying in Section 14, Town 6, Range 8, Stokes Township, Logan County, Ohio.

Being out of the Kevin E. Waltz 42.244 acre tract as deeded and described in Official Record 79, Pages 569 and 580 of the Logan County Records of Deeds and being more particularly described as follows:

Beginning at a railroad spike set on the tangent line to a curve on Ohio Route 235 at the southwest corner of the Harlan Ned Shultz 6.093 acre tract (O.R. 409, Pg. 205). The said railroad spike is S 56°-35'-00" W, a distance of 27.20 feet from a railroad spike found at O.D.O.T. P.I. Station 141 + 37 (S.H. 232 Sec. A, Page 3 of 6).

THENCE, with the center-line of Ohio Route 235 (60 feet wide), S 56°-35'-00" W, a distance of 403.74 feet to a railroad spike set at the TRUE POINT OF BEGINNING.

THENCE, with the center-line of Ohio Route 235, S 56°-35'-00" W, a distance of 202.91 feet to a railroad spike set.

THENCE, N 13°-45'-00" W, a distance of 582.35 feet to a 5/8 inch iron rod set.

THENCE, N 83°-20'-00" E, a distance of 215.00 feet to a 5/8 inch iron rod set.

THENCE, S 11°-08'-00" E, a distance of 488.06 feet to the point of beginning.

Containing 2.487 acres of which 0.140 acre is within the highway right-of-way.

The basis for bearings is based upon the center-line of Ohio Route 235 being S 56°-35'-00" W, and all other bearings are from angles and distances measured in a field survey by Lee Surveying and Mapping Company on May 5, 1995.

Description prepared by:

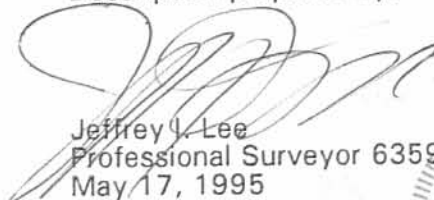
Jeffrey I. Lee
Professional Surveyor 6359
May 17, 1995



L 1243

ORIGINAL STAMP IN GREEN

INDEXED ON MAP
7077 2D2

REC'D 5-19-95 SUM OK ✓



Lee Surveying and Mapping Co.



Farm Surveys • Lot Surveys • Topography • Subdivisions • Construction Layout

143 EAST COLUMBUS AVENUE
BELLEFONTAINE, OHIO 43311

(513) 593-7335

JEFFREY I. LEE, P.S.

KEVIN E. WALTZ 1.573 ACRES

Lying in Section 14, Town 6, Range 8, Stokes Township, Logan County, Ohio.

Being out of the Kevin E. Waltz 42.244 acre tract as deeded and described in Official Record 79, Pages 569 and 580 of the Logan County Records of Deeds and being more particularly described as follows:

Beginning at a railroad spike set on the tangent line to a curve on Ohio Route 235 at the southwest corner of the Harlan Ned Shultz 6.093 acre tract (O.R. 409, Pg. 205). The said railroad spike is S 56°-35'-00" W, a distance of 27.20 feet from a railroad spike found at O.D.O.T. P.I. Station 141 + 37 (S.H. 232 Sec. A, Page 3 of 6).

THENCE, with the center-line of Ohio Route 235 (60 feet wide), S 56°-35'-00" W, a distance of 201.67 feet to a railroad spike set.

THENCE, N 7°-10'-00" W, a distance of 395.64 feet to a 5/8 inch iron rod set.

THENCE, N 83°-20'-00" E, a distance of 215.00 feet to a 5/8 inch iron rod set.

THENCE, with the west line of the Harlan Ned Shultz 6.093 acre tract, S 0°-46'-30" E, a distance of 306.47 feet to the point of beginning, passing a 5/8 inch iron rod set at 270.84 feet.

Containing 1.573 acres of which 0.138 acre is within the highway right-of-way.

The basis for bearings is based upon the center-line of Ohio Route 235 being S 56°-35'-00" W, and all other bearings are from angles and distances measured in a field survey by Lee Surveying and Mapping Company on May 5, 1995.

Description prepared by:

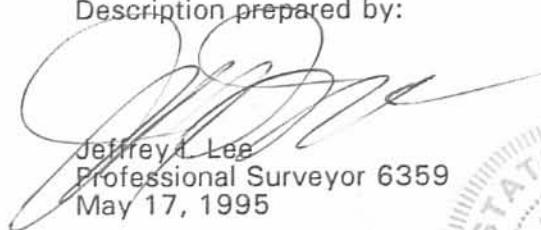
Jeffrey I. Lee
Professional Surveyor 6359
May 17, 1995

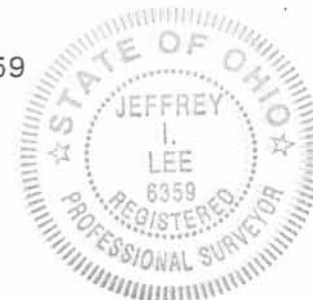

L 1243

ORIGINAL STAMP IN GREEN

INDEXED ON MAP
7877 2D-3

REC'D 8-3-95 SWM OK



Lee Surveying and Mapping Co.



Farm Surveys • Lot Surveys • Topography • Subdivisions • Construction Layout

143 EAST COLUMBUS AVENUE
BELLEFONTAINE, OHIO 43311

(513) 593-7335

JEFFREY I. LEE, P.S.

KEVIN E. WALTZ 6.937 ACRES

Lying in Section 14, Town 6, Range 8, Stokes Township, Logan County, Ohio.

Being out of the Kevin E. Waltz 42.244 acre tract as deeded and described in Official Record 79, Pages 569 and 580 of the Logan County Records of Deeds and being more particularly described as follows:

Beginning at a railroad spike set on the tangent line to a curve on Ohio Route 235 at the southwest corner of the Harlan Ned Shultz 6.093 acre tract (O.R. 409, Pg. 205). The said railroad spike is S 56°-35'-00" W, a distance of 27.20 feet from a railroad spike found at O.D.O.T. P.I. Station 141 + 37 (S.H. 232 Sec. A, Page 3 of 6).

THENCE, with the center-line of Ohio Route 235 (60 feet wide), S 56°-35'-00" W, a distance of 606.65 feet to a railroad spike set at the TRUE POINT OF BEGINNING.

THENCE, with the center-line of Ohio Route 235, S 56°-35'-00" W, a distance of 567.24 feet to a PK nail set.

THENCE, with the east line of the Carol J. Siebeneck 92.71 acre tract (O.R. 252, Pg. 296), N 1°-00'-00" W, a distance of 837.31 feet to a 5/8 inch iron rod set, passing a 5/8 inch iron rod set at 40.00 feet..

THENCE, N 83°-20'-00" E, a distance of 352.04 feet to a 5/8 inch iron rod set.

THENCE, S 13°-45'-00" E, a distance of 582.35 feet to the point of beginning.

Containing 6.937 acres of which 0.391 acre is within the highway right-of-way.

The basis for bearings is based upon the center-line of Ohio Route 235 being S 56°-35'-00" W, and all other bearings are from angles and distances measured in a field survey by Lee Surveying and Mapping Company on May 5, 1995.



ORIGINAL STAMP IN GREEN

Description prepared by:

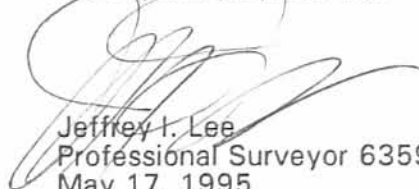

Jeffrey I. Lee
Professional Surveyor 6359
May 17, 1995
Revised August 2, 1995

L 1243

INDEXED ON MAP
7877 2D-4

KEVIN WALTZ
42.244 ACRES
O.R. 79, PG. 569 AND 580

CAROL J. SIEBENECK
92.71 AC.
O.R. 252, PG. 296

HARLAN NED SHULTZ
6.093 AC.
O.R. 409, PG. 205

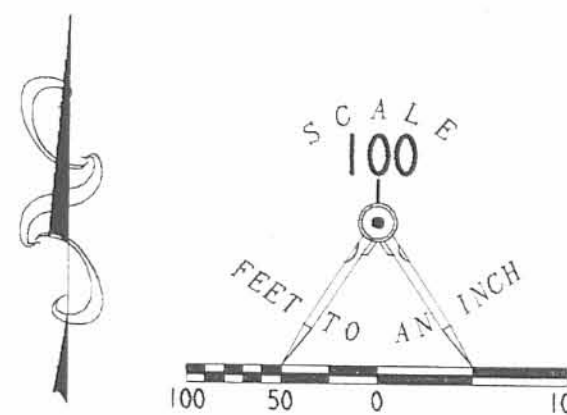

- LEGEND**
- ⊗ RAILROAD SPIKE FOUND
 - 5/8" I. ROD FOUND
 - ⊕ RAILROAD SPIKE SET
 - 5/8" I. ROD SET
 - ⊙ PK NAIL SET

**SURVEY OF FOUR TRACTS OUT OF THE
KEVIN E. WALTZ
42.244 ACRE TRACT
OFFICIAL RECORD 79, PAGE 569
OFFICIAL RECORD 79, PAGE 580
SECTION 14, TOWN 6, RANGE 8
STOKES TOWNSHIP
LOGAN COUNTY, OHIO**

REFERENCES:
LOGAN COUNTY ENGINEER'S RECORDS:
S.H. 232 SEC. A R/W PLANS 3/6
FIELD BOOK 479, PP. 42-43
FIELD BOOK 699, PG. 56
R FILE 7877, 7876, AND 8871

2 WORKING DAYS
BEFORE YOU DIG
CALL TOLL FREE **800-362-2764**
OHIO UTILITIES PROTECTION SERVICE.

INDEXED ON MAP
7877 2P



ORIGINAL STAMP IN GREEN

SURVEYED BY:
[Signature]
JEFFREY J. LEE
PROFESSIONAL SURVEYOR 6359
MAY 5, 1995
REVISED AUGUST 2, 1995

COPYRIGHT 1995 BY:
LEE SURVEYING & MAPPING CO.
143 East Columbus Avenue
BELLEFONTAINE, OHIO 43311
(513) 593-7335

D 258 KWALTZ L 1243-3

Lee Surveying and Mapping Co., Inc.

Land Surveys • Topography • Subdivisions • Construction Layout

117 N. Madriver St.
Bellefontaine OH 43311



Phone: (937) 593-7335
Fax: (937) 593-7444

SHULTZ 6.935 ACRES

Lying in Section 14, Town 6, Range 8, Stokes Township, Logan County, Ohio.

Being out of the Harlan N. Shultz and Sharon L. Shultz original 29.224 acre tract as deeded and described in Official Record 259, Page 469 and 6.093 acre tract as deeded and described in Volume 409, Page 205 of the Logan County Records of Deeds and being more particularly described as follows:

Beginning at a railroad spike found at the intersection of the center-lines of Township Road 281 and Ohio Route 235.

THENCE, with the center-line of Ohio Route 235 (60 feet wide), S 68°-15'-13" W, a distance of 426.49 feet to a MAG nail set at the TRUE POINT OF BEGINNING.

THENCE, with the center-line of Ohio Route 235, S 68°-15'-13" W, a distance of 7.66 feet to a railroad spike found.

THENCE, continuing with the center-line of Ohio Route 235, S 56°-35'-00" W, a distance of 27.09 feet to a railroad spike found.

THENCE, with the east line of the Glen E. Eldridge 1.573 acre tract (O.R. 295, Pg. 778), N 0°-54'-26" W, a distance of 306.33 feet to a point, referenced by a 5/8 inch iron rod found N 83°-20'-11" E, a distance of 0.58 feet, passing a 5/8 inch iron rod found at 35.57 feet.

THENCE, with the north lines of the said 1.573 acre tract, the Danny E. Lancaster Sr. 2.023 acre tract (O.R. 297, Pg. 903), The Daniel R. Longstreth 2.487 acre tract (O.R. 473, Pg. 972) and the Kevin E. Waltz original 42.244 acre tract (O.R. 79, Pg. 569), S 83°-20'-12" W, a distance of 996.30 feet to a 5/8 inch iron rod found.

THENCE, with the east line of the Carol J. Siebeneck, et al, Trustee, original 92.71 acre tract (O.R. 252, Pg. 296) N 1°-00'-13" W, a distance of 888.42 feet to a 5/8 inch iron rod set.

THENCE, N 88°-38'-48" E, a distance of 310.90 feet to a 5/8 inch iron rod set.

THENCE, S 1°-00'-13" E, a distance of 829.36 feet to a 5/8 inch iron rod set.

THENCE, N 83°-20'-12" E, a distance of 714.08 feet to a 5/8 inch iron rod set, passing a 5/8 inch iron rod set on the east line of the aforesaid 29.224 acre tract at 683.93 feet.

THENCE, S 0°-54'-26" E, a distance of 322.23 feet to the point of beginning, passing a 5/8 inch iron rod set at 290.16 feet.

Containing 6.935 acres, of which 0.012 acre is within the highway right-of-way.

The basis for bearing is the center-line of Ohio Route 235 west of the angle, being S 56°-35'-00" W, and all other bearings are from angles and distances measured in a field survey by Lee Surveying and Mapping Co., Inc. on May 25, 2001.

Description prepared by:

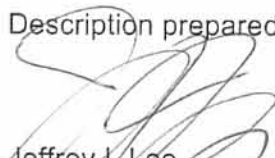
Jeffrey I. Lee
Professional Surveyor 6359
May 30, 2001



ORIGINAL STAMP IN GREEN

L-1243

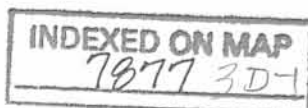

Received 6/23/01 2:20 pm

Lee Surveying and Mapping Co., Inc.

Land Surveys • Topography • Subdivisions • Construction Layout

117 N. Madriver St.
Bellefontaine OH 43311



Phone: (937) 593-7335
Fax: (937) 593-7444

SHULTZ 10.068 ACRES

Lying in Section 14, Town 6, Range 8, Stokes Township, Logan County, Ohio.

Being out of the Harlan N. Shultz and Sharon L. Shultz original 29.244 acre tract as deeded and described in Official Record 259, Page 469 of the Logan County Records of Deeds and being more particularly described as follows:

Beginning at a railroad spike found at the intersection of the center-lines of Township Road 281 and Ohio Route 235.

THENCE, with the center-line of Ohio Route 235 (60 feet wide), S 68°-15'-13" W, a distance of 434.15 feet to a railroad spike found.

THENCE, continuing with the center-line of Ohio Route 235, S 56°-35'-00" W, a distance of 27.09 feet to a railroad spike set.

THENCE, with the east lines of the said 29.224 acre tract and the Glen E. Eldridge 1.573 acre tract (O.R. 295, Pg. 778), N 0°-54'-26" W, a distance of 1102.55 feet to a 5/8 inch iron rod set at the TRUE POINT OF BEGINNING.

THENCE, S 88°-38'-48" W, a distance of 992.80 feet to a 5/8 inch iron rod set.

THENCE, with the east line of the Carol J. Siebeneck, et al, Trustee original 92.71 acre tract (O.R. 252, Pg. 296), N 1°-00'-13" W, a distance of 445.77 feet to a wood corner post found, passing a 5/8 inch iron rod set at 444.77 feet.

THENCE, with the south lines of the Catherine V. Warnecke, Trustee of the Catherine E. Warnecke Trust, original 120.500 acre tract (O.R. 220, Pg. 265, Tract IV) and the Pearl K. Dawson 108.8 acre tract (Vol. 288, Pg. 271, Tract 2), N 89°-07'-45" E, a distance of 993.52 feet to a wood corner post found.

THENCE, with the west lines of the said 108.8 acre tract and the Harlan Ned Shultz 6.093 acre tract (Vol. 409, Pg. 205), S 0°-54'-26" E, a distance of 437.41 feet to the point of beginning, passing a 5/8 inch iron rod set at 1.00 feet.

Containing 10.068 acres.

The basis for bearing is the center-line of Ohio Route 235 west of the angle, being S 56°-35'-00" W, and all other bearings are from angles and distances measured in a field survey by Lee Surveying and Mapping Co., Inc. on May 25, 2001.

Description prepared by:

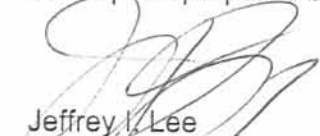
Jeffrey I. Lee
Professional Surveyor 6359
May 30, 2001



L-1243

ORIGINAL STAMP IN GREEN

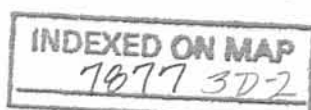

CATHERINE V. WARNECKE, TRUSTEE OF
THE CATHERINE V. WARNECKE TRUST
ORIG. 120.500 ACRES
O.R. 220, PG. 265
TRACT IV

PEARL K. DAWSON AND
MARGARET E. DAWSON
108.8 ACRES
VOL. 288, PG. 271
TRACT 2

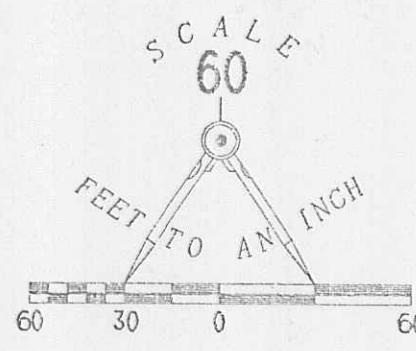

- LEGEND
- 5/8 INCH IRON ROD SET
 - 5/8 INCH IRON ROD FOUND
 - ⊙ MAG NAIL SET
 - ⊗ RAILROAD SPIKE FOUND

NOTE:
WOOD CORNER POST FOUND AT PROPERTY CORNER.
5/8 INCH IRON ROD SET S 1°00'13"E, 1.00'
FROM ACTUAL TRACT CORNER.

NOTE:
WOOD CORNER POST FOUND AT PROPERTY CORNER.
5/8 INCH IRON ROD SET S 00°54'26"E, 1.00'
FROM ACTUAL TRACT CORNER.

10.068 ACRES

6.935 ACRES
OF WHICH 0.012 ACRE IS
WITHIN THE HIGHWAY RIGHT-OF-WAY

CAROL J. SIEBENCK AND CHARLES G. SIEBENCK,
TRUSTEES, THE CAROL J. SIEBENCK LIVING TRUST
ORIG. 92.71 ACRE TRACT
O.R. 252, PG. 286

HARLAN N. SHULTZ AND
SHARON L. SHULTZ
ORIG. 29.224 ACRES
O.R. 259, PG. 469

HARLAN NED SHULTZ AND
SHARON L. SHULTZ
6.093 ACRES
VOL. 409, PG. 205

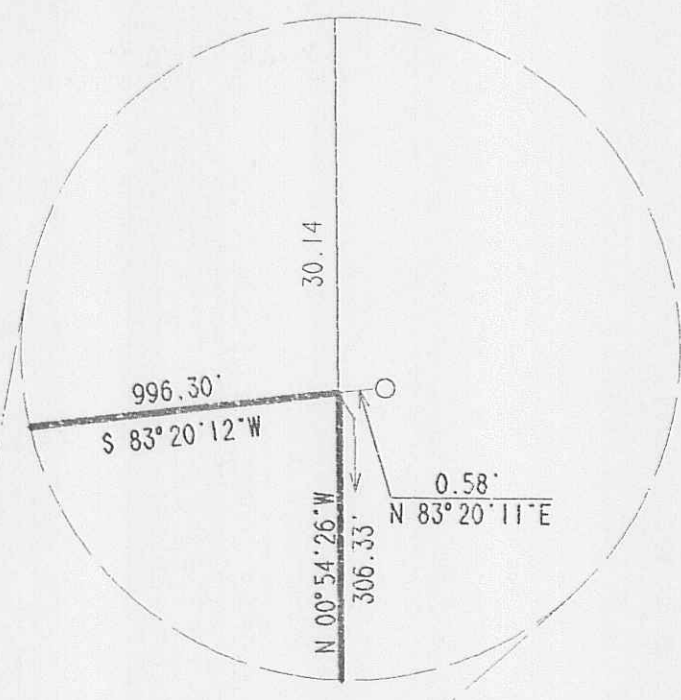

SURVEY OF TWO TRACTS OUT
OF THE HARLAN N. SHULTZ AND
SHARON L. SHULTZ
ORIGINAL 29.224 ACRE TRACT
OFFICIAL RECORD 259, PAGE 469
AND 6.093 ACRE TRACT
VOLUME 409, PAGE 205
SECTION 14, TOWN 6, RANGE 8
STOKES TOWNSHIP
LOGAN COUNTY, OHIO

160' WIDE 235
S 58°35'00"W
(BASED ON BEARINGS)

TOWNSHIP ROAD 281



SURVEYED BY:
JEFFREY L. LEE
PROFESSIONAL SURVEYOR 6359
MAY 25, 2001
REVISED JULY 16, 2001

COPYRIGHT 2001 BY:
LEE SURVEYING & MAPPING CO., INC.
117 North Medriver Street
BELLEFONTAINE, OHIO 43311
(937) 593-7335

2 WORKING DAYS
BEFORE YOU DIG
CALL TOLL FREE 800-362-2764
OHIO UTILITIES PROTECTION SERVICE.

INDEXED ON MAP
7/17/01

2011 D 3-4-03 SM OK

Lee Surveying and Mapping Co., Inc.

Land Surveys • Topography • Subdivisions • Construction Layout

117 N. Madriver St.
Bellefontaine OH 43311



Phone: (937) 593-7335
Fax: (937) 593-7444

SHULTZ 0.159 ACRE

Lying in Section 14, Town 6, Range 8, Stokes Township, Logan County, Ohio.

Being out of the Greg Shultz 6.935 acre tract as deeded and described in Official Record 510, Page 647, of the Logan County Records of Deeds and more particularly described as follows:

Beginning at a railroad spike found at the intersection of the center-lines of Township Road 281 and Ohio Route 235.

THENCE, with the center-line of Ohio Route 235 (60.00 feet wide), S 68°-15'-13"W, a distance of 426.49 feet to a MAG nail set at the TRUE POINT OF BEGINNING.

THENCE, with the center-line of Ohio Route 235, S 68°-15'-13"W, a distance of 7.66 feet to a railroad spike found.

THENCE, with the center-line of Ohio Route 235, S 56°-35'-00"W, a distance of 3.37 feet to a MAG nail set.

THENCE, N 00°-54'-26"W, a distance of 315.70 feet to a 5/8 inch iron rod set, passing a 5/8 inch iron rod set at 35.57 feet.

THENCE, S 83°-20'-12"W, a distance of 368.52 feet to a 5/8 inch iron rod set.

THENCE, N 01°-00'-13"W, a distance of 10.07 feet to a 5/8 inch iron rod set.

THENCE, with the south line of the remainder of the Harlan N. Shultz original 29.224 acre tract (O.R. 259, Pg. 469), N 83°-20'-12"E, a distance of 348.43 feet to a 5/8 inch iron rod found.

THENCE, with a south line of the remainder of the Harlan Ned Shultz 6.093 acre tract (Volume 409, Page 205), N 83°-20'-12"E, a distance of 30.15 feet to a 5/8 inch iron rod set.

THENCE, with a west line of said 6.093 acre tract, S 00°-54'-26"E, a distance of 322.23 feet to the point of beginning, passing a 5/8 inch iron rod found at 290.13 feet.

Containing 0.159 acre, of which 0.008 acre is within the highway right-of-way.

The basis for bearings is the center-line of Ohio Route 235 at Township Road 281, being S 68°-15'-13"W, and all other bearings are from angles and distances measured in a field survey by Lee Surveying and Mapping Co., Inc. on February 21, 2003.

Description prepared by:

Jeffrey I. Lee
Professional Surveyor 6359
February 26, 2003



L-1243

ORIGINAL STAMP IN GREEN

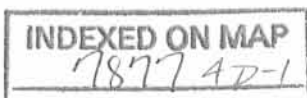

REC'D 3-4-03 SWM OK

Lee Surveying and Mapping Co., Inc.

Land Surveys • Topography • Subdivisions • Construction Layout

117 N. Madriver St.
Bellefontaine OH 43311

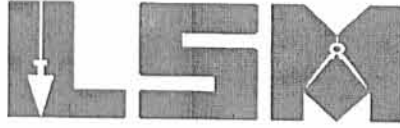

Phone: (937) 593-7335
Fax: (937) 593-7444

SHULTZ 0.309 ACRE

Lying in Section 14, Town 6, Range 8, Stokes Township, Logan County, Ohio.

Being out of the Greg Shultz 6.935 acre tract as deeded and described in Official Record 510, Page 647 of the Logan County Records of Deeds and more particularly described as follows:

Beginning at a railroad spike found at the intersection of the center-lines of Township Road 281 and Ohio Route 235.

THENCE, with the center-line of Ohio Route 235 (60.00 feet wide), S 68°-15'-13"W, a distance of 434.15 feet to a railroad spike found, passing a MAG nail set at 426.49 feet.

THENCE, with the center-line of Ohio Route 235, S 56°-35'-00"W, a distance of 3.37 feet to a MAG nail set at the TRUE POINT OF BEGINNING.

THENCE, with the center-line of Ohio Route 235, S 56°-35'-00"W, a distance of 11.86 feet to a MAG nail set.

THENCE, N 00°-54'-26"W, a distance of 311.02 feet to a 5/8 inch iron rod set, passing a 5/8 inch iron rod set at 35.57 feet.

THENCE, S 83°-20'-12"W, a distance of 693.95 feet to a 5/8 inch iron rod set.

THENCE, N 01°-00'-13"W, a distance of 20.14 feet to a 5/8 inch iron rod found.

THENCE, with the south line of the remainder of the Harlan N. Shultz original 29.224 acre tract (O.R. 259, Pg. 469), N 83°-20'-12"E, a distance of 335.49 feet to a 5/8 inch iron rod set.

THENCE, S 01°-00'-13"E, a distance of 10.07 feet to a 5/8 inch iron rod set.

THENCE, N 83°-20'-12"E, a distance of 368.52 feet to a 5/8 inch iron rod set.

THENCE, S 00°-54'-26"E, a distance of 315.70 feet to the point of beginning, passing a 5/8 inch iron rod set at 280.13 feet.

Containing 0.309 acre, of which 0.008 acre is within the highway right-of-way.

The basis for bearings is the center-line of Ohio Route 235 at Township Road 281, being S 68°-15'-13"W, and all other bearings are from angles and distances measured in a field survey by Lee Surveying and Mapping Co., Inc. on February 21, 2003.

Description prepared by:

Jeffrey I. Lee
Professional Surveyor 6359
February 26, 2003



ORIGINAL STAMP IN GREEN

L-1243

INDEXED ON MAP
7877 4D-2

REC'D 3-4-03 SMY OK

Lee Surveying and Mapping Co., Inc.

Land Surveys • Topography • Subdivisions • Construction Layout

117 N. Madriver St.
Bellefontaine OH 43311



Phone: (937) 593-7335
Fax: (937) 593-7444

SHULTZ 6.933 ACRES

Lying in Section 14, Town 6, Range 8, Stokes Township, Logan County, Ohio.

Being out of the Harlan N. Shultz and Sharon L. Shultz original 29.224 acre tract as deeded and described in Official Record 259, Page 469, of the Logan County Records of Deeds and being more particularly described as follows:

Beginning at a railroad spike found at the intersection of the center-lines of Township Road 281 and Ohio Route 235.

THENCE, with the center-line of Ohio Route 235 (60.00 feet wide), S 68°-15'-13"W, a distance of 426.49 feet to a MAG nail set.

THENCE, with a west line of the remainder of Harlan Ned Shultz original 6.093 acre tract (Volume 409, Page 205), and an east line of the Greg Shultz 6.935 acre tract (O.R. 510, Pg. 647), N 00°-54'-26"W, a distance of 322.23 feet to a 5/8 inch iron rod set, passing a 5/8 inch iron rod found at 32.10 feet.

THENCE, with a south line of the said 6.093 acre tract and a north line of the said 6.935 acre tract, S 83°-20'-12"W, a distance of 30.15 feet to a 5/8 inch iron rod found at the TRUE POINT OF BEGINNING.

THENCE, with the north line of the said 6.935 acre tract, S 83°-20'-12"W, a distance of 348.43 feet to a 5/8 inch iron rod set.

THENCE, N 01°-00'-13"W, a distance of 798.31 feet to a 5/8 inch iron rod set.

THENCE, N 88°-38'-48"E, as distance of 348.03 feet to a 5/8 inch iron rod found.

THENCE, with a west line of the Harlan Ned Shultz 6.093 acre tract, S 00°-54'-26"E, a distance of 766.08 feet to the point of beginning.

Containing 6.933 acres.

The basis for bearings is the center-line of Ohio Route 235 at Township Road 281, being S 68°-15'-13"W, and all other bearings are from angles and distances measured in a field survey by Lee Surveying and Mapping Co., Inc. on February 21, 2003.

Description prepared by:

Jeffrey I. Lee
Professional Surveyor 63590
February 26, 2003



L-1243

ORIGINAL STAMP IN GREEN

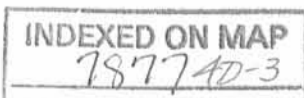

REC'D 3-4-03 myok

Lee Surveying and Mapping Co., Inc.

Land Surveys • Topography • Subdivisions • Construction Layout

117 N. Madriver St.
Bellefontaine OH 43311



Phone: (937) 593-7335
Fax: (937) 593-7444

SHULTZ 6.238 ACRES

Lying in Section 14, Town 6, Range 8, Stokes Township, Logan County, Ohio.

Being out of the Harlan N. Shultz and Sharon L. Shultz original 29.224 acre tract as deeded and described in Official Record 259, Page 469, of the Logan County Records of Deeds and being more particularly described as follows:

Beginning at a railroad spike found at the intersection of the center-lines of Township Road 281 and Ohio Route 235.

THENCE, with the center-line of Ohio Route 235 (60.00 feet wide), S 68°-15'-13"W, a distance of 426.49 feet to a MAG nail set.

THENCE, with a west line of the remainder of the Harlan Ned Shultz original 6.093 acre tract (Volume 409, Page 205), and an east line of the Greg Shultz 6.935 acre tract (O.R. 510, Pg. 647), N 00°-54'-26"W, a distance of 322.23 feet to a 5/8 inch iron rod set, passing a 5/8 inch iron rod found at 32.10 feet.

THENCE, with a south line of the said 6.093 acre tract and a north line of the said 6.935 acre tract, S 83°-20'-12"W, a distance of 378.58 feet to a 5/8 inch iron rod set at the TRUE POINT OF BEGINNING, passing a 5/8 inch iron rod found at 30.15 feet.

THENCE, with a north line of the said 6.935 acre tract, S 83°-20'-12"W, a distance of 335.49 feet to a 5/8 inch iron rod found.

THENCE, with an east line of the said 6.935 acre tract, N 01°-00'-13"W, a distance of 829.36 feet to a 5/8 inch iron rod found.

THENCE, N 88°-38'-48"E, a distance of 333.87 feet to a 5/8 inch iron rod set.

THENCE, S 01°-00'-13"E, a distance of 798.31 feet to the point of beginning.

Containing 6.238 acres.

The basis for bearings is the center-line of Ohio Route 235 at Township Road 281, being S 68°-15'-13"W, and all other bearings are from angles and distances measured in a field survey by Lee Surveying and Mapping Co., Inc. on February 21, 2003.

Description prepared by:

Jeffrey I. Lee
Professional Surveyor 6359
February 26, 2003



ORIGINAL STAMP IN GREEN

L-1243

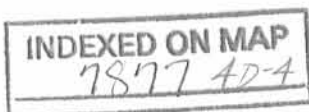

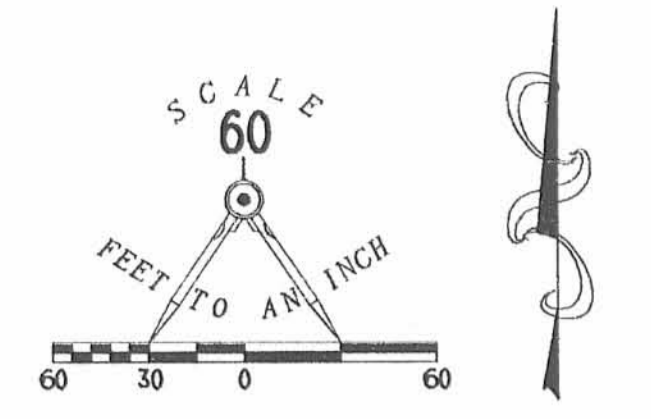
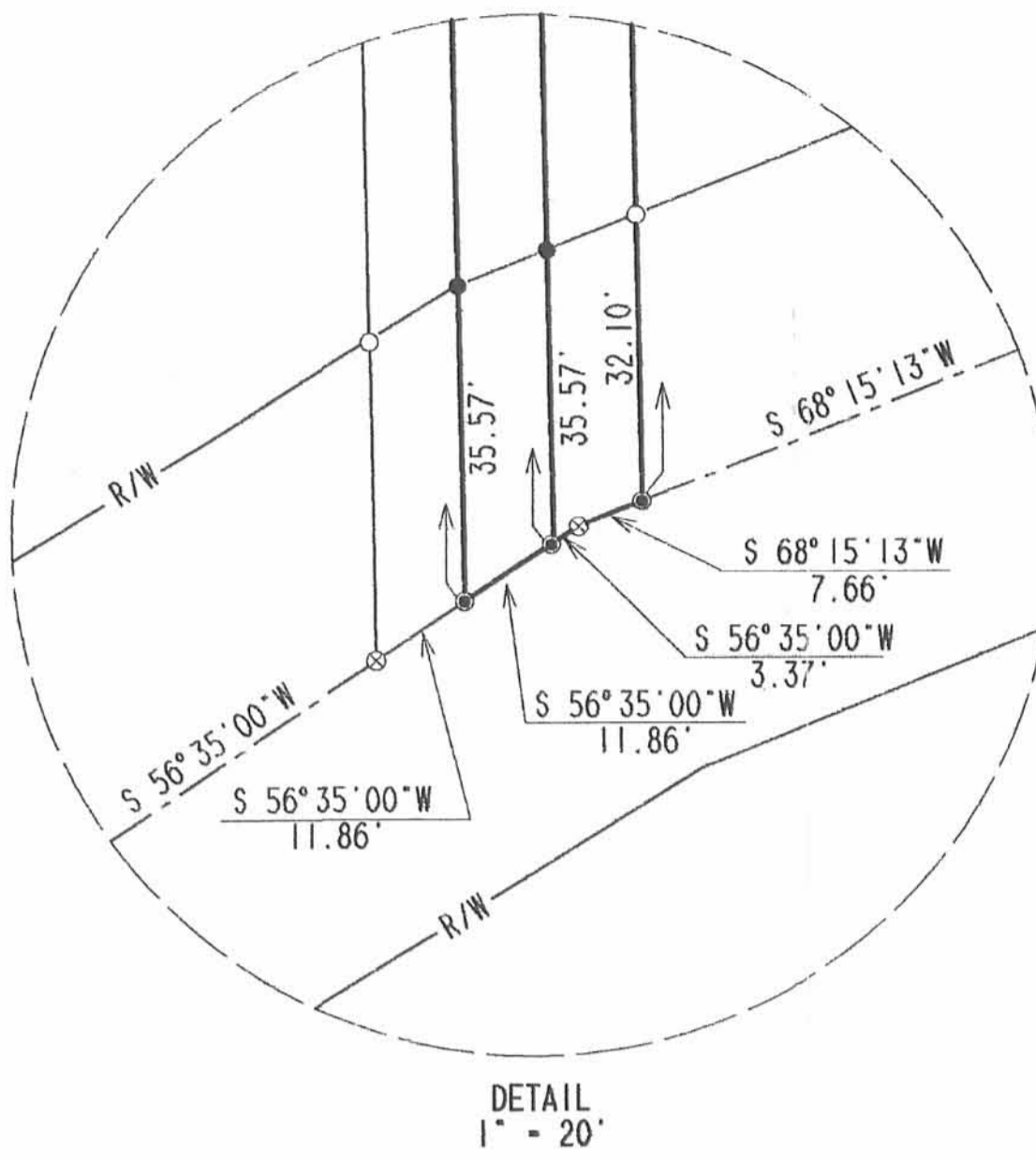

- LEGEND
- 5/8 INCH IRON ROD SET W/ PLASTIC I.D. CAP STAMPED "LEE PS6359"
 - 5/8 INCH IRON ROD FOUND
 - ⊙ MAG NAIL SET
 - ⊗ RAILROAD SPIKE FOUND

SURVEY OF TWO TRACTS OUT OF
THE HARLAN N. SHULTZ AND SHARON L. SHULTZ
ORIGINAL 29.224 ACRE TRACT
OFFICIAL RECORD 259, PAGE 469
AND TWO TRACTS OUT OF THE GREG SHULTZ
6.935 ACRE TRACT
OFFICIAL RECORD 510, PAGE 647
SECTION 14, TOWN 6, RANGE 8
STOKES TOWNSHIP
LOGAN COUNTY, OHIO



ORIGINAL STAMP IN GREEN
SURVEYED BY:
JEFFREY T. LEE
PROFESSIONAL SURVEYOR 6359
FEBRUARY 21, 2003

COPYRIGHT 2003 BY:
LEE SURVEYING & MAPPING CO., INC.
117 North Madriver Street
BELLEFONTAINE, OHIO 43311
(937) 593-7335

2 WORKING DAYS
BEFORE YOU DIG
CALL TOLL FREE 800-362-2764
OHIO UTILITIES PROTECTION SERVICE.

INDEXED ON MAP
17877 72

REC'D 7-24-06 SMJ OK

Lee Surveying and Mapping Co., Inc.

Land Surveys • Topography • Subdivisions • Construction Layout

117 N. Madriver St.
Bellefontaine OH 43311



Phone: (937) 593-7335
Fax: (937) 593-7444

1975-2005 - 30 YEARS OF EXCELLENCE

**WHITE
5.011 ACRES**

Lying in Section 14, Town 6, Range 8, Stokes Township, Logan County, Ohio.

Being out of the Sandra L. White 6.933 acre tract as deeded and described in Official Record 652, Page 634, Tract One and the Sandra White original 6.093 acre tract and 1.957 acre tract as deeded and described in Official Record 783, Pg. 236, Tracts I and III of the Logan County Records of Deeds and being more particularly described as follows:

Beginning at a railroad spike found on the intersection of center-lines of Township Road 281 and Ohio Route 235.

THENCE, with the center-line of Ohio Route 235 (60 feet wide), S 68°-15'-13"W, a distance of 174.66 feet to a MAG nail set at the TRUE POINT OF BEGINNING.

THENCE, with the center-line of Ohio Route 235, S 68°-15'-13"W, a distance of 251.84 feet to a MAG nail found.

THENCE, with the lines of the Sandra L. White 0.159 acre tract (O.R. 652, Pg. 634, Tract Two), the following two courses:

N 0°-54'-26"W, a distance of 322.23 feet to a 5/8 inch iron rod found, passing a 5/8 inch iron rod found at 32.10 feet.

S 83°-20'-12"W, a distance of 368.54 feet to a 5/8 inch iron rod set.

THENCE, N 1°-00'-13"W, a distance of 425.00 feet to a 5/8 inch iron rod set.

THENCE, N 89°-05'-34"E, a distance of 337.39 feet to a 5/8 inch iron rod set.

THENCE, with the west line of the said original 6.093 acre tract, S 0°-54'-26"E, a distance of 316.58 feet to a 5/8 inch iron rod set.

THENCE, N 89°-05'-34"E, a distance of 241.93 feet to a 5/8 inch iron rod set.

THENCE, S 5°-18'-51"E, a distance of 305.00 feet to the point of beginning, passing a 5/8 inch iron rod set at 273.72 feet.

Containing 5.011 acres, of which 0.173 acre is within the highway right-of-way.

The basis for bearings is the center-line of Ohio Route 235 at Township Road 281, being S 68°-15'-13"W, and all other bearings are from angles and distances measured in a field survey by Lee Surveying and Mapping Co., Inc. on March 22, 2006.



ORIGINAL STAMP IN GREEN

Description prepared by:

Jeffrey I. Lee
Professional Surveyor 6359
March 23, 2006

1243026

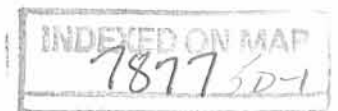

REC'D 7-24-06 SML/OK
Lee Surveying and Mapping Co., Inc.

Land Surveys • Topography • Subdivisions • Construction Layout

117 N. Madriver St.
Bellefontaine OH 43311



Phone: (937) 593-7335
Fax: (937) 593-7444

1975-2005 - 30 YEARS OF EXCELLENCE

**WHITE
25.00 DRIVEWAY EASEMENT**

Lying in Section 14, Town 6, Range 8, Stokes Township, Logan County, Ohio.

Being a 25.00 feet wide driveway easement over the Sandra White original 6.093 acre tract as deeded and described in Official Record 783, Pg. 236, Tract I of the Logan County Records of Deeds and being more particularly described as follows:

Beginning at a railroad spike found on the intersection of center-lines of Township Road 281 and Ohio Route 235.

THENCE, with the center-line of Ohio Route 235 (60 feet wide), S 68°-15'-13"W, a distance of 221.37 feet to a point in the center-line of a driveway at the TRUE POINT OF BEGINNING, passing a MAG nail set at 174.66 feet.

THENCE, with the center-line of this 25.00 feet wide easement, the following five courses:

N 25°-36'-25"W, a distance of 167.63 feet to a point.

N 11°-23'-21"E, a distance of 88.12 feet to a point.

N 3°-54'-07"W, a distance of 30.44 feet to a point.

N 25°-59'-28"W, a distance of 30.38 feet to a point.

N 40°-54'-29"W, a distance of 31.87 feet to a point at the terminus of this easement, referenced by a 5/8 inch iron rod set S 89°-05'-34"W, a distance of 135.47 feet.

The basis for bearings is the center-line of Ohio Route 235 at Township Road 281, being S 68°-15'-13"W, and all other bearings are from angles and distances measured in a field survey by Lee Surveying and Mapping Co., Inc. on March 22, 2006.



ORIGINAL STAMP IN GREEN

Description prepared by:

Jeffrey I. Lee
Professional Surveyor 6359
March 23, 2006

1243026



REV'D 7-24-06 S.M.J.

LEGEND:

- ⊗ RAILROAD SPIKE FOUND
- ⊙ MAG NAIL FOUND
- MAG NAIL SET
- 5/8 INCH IRON ROD FOUND
- 5/8 INCH IRON ROD SET

BRENDA GRIMES
6.238 ACRES
O.R. 641, PG. 507

SANDRA L. WHITE
6.933 ACRES
O.R. 652, PG. 634
TRACT ONE

N 89°05'34" E
337.39'

(3.157 ACRES)

5.011 ACRES

OF WHICH 0.173 ACRE IS WITHIN THE
HIGHWAY RIGHT-OF-WAY

SANDRA WHITE
ORIGINAL 6.093 ACRES
O.R. 783, PG. 236
TRACT I

SANDRA WHITE
1.957 ACRES
O.R. 783, PG. 236
TRACT III

SANDRA L. WHITE
0.159 ACRE
O.R. 652, PG. 634
TRACT TWO

BEARINGS AND DISTANCES ALONG
CENTER-LINE OF DRIVEWAY

LINE	BEARING	DISTANCE
L1	N 25°36'25" W	167.63'
L2	N 11°23'21" E	88.12'
L3	N 03°54'07" W	30.44'
L4	N 25°59'28" W	30.38'
L5	N 40°54'29" W	31.87'

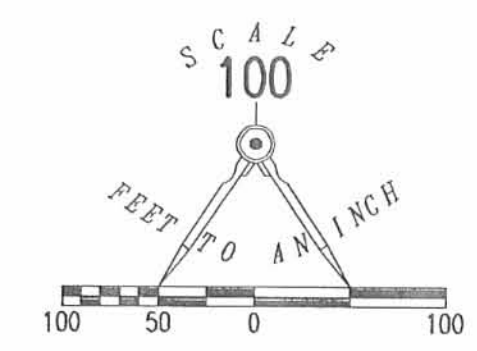

SURVEY OF 5.011 ACRES OUT OF THE
SANDRA L. WHITE
6.933 ACRE TRACT
OFFICIAL RECORD 652, PAGE 634
TRACT ONE
AND
SANDRA WHITE
ORIGINAL 6.093 ACRE TRACT
AND 1.957 ACRE TRACT
OFFICIAL RECORD 783, PAGE 236
TRACT I AND TRACT III
SECTION 14, TOWN 6, RANGE 8
STOKES TOWNSHIP
LOGAN COUNTY, OHIO



REFERENCES:

- O.D.O.T. DRAWINGS S.R. 235
- LOGAN COUNTY ENGINEER'S RECORDS:
FIELD BOOK 479, PAGES 42-43
FIELD BOOK 699, PAGE 56
R FILE 7877, 7876 AND 8871

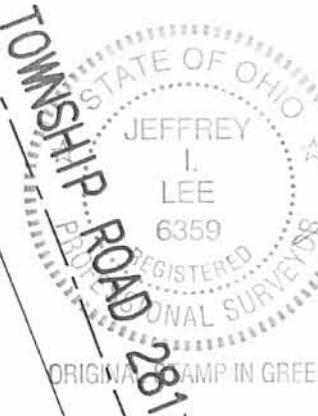

SURVEYED BY:
[Signature]
JEFFREY T. LEE
PROFESSIONAL SURVEYOR 6359
MARCH 22, 2006

COPYRIGHT 2006 BY:
LEE SURVEYING & MAPPING CO., INC.
117 North Madriver Street
BELLEFONTAINE, OHIO 43311
(937) 593-7335
KSR D0306 1243026A L-1243-3

2 WORKING DAYS
BEFORE YOU DIG
CALL TOLL FREE **800-362-2764**
OHIO UTILITIES PROTECTION SERVICE

INDEXED ON MAP
7877 SP