



I certify the foregoing plat to be a correct representation of the subdivision of
 Mr. George Herbert's part of Valentine's Prairie Survey N. 12376, situated in
 Logan, Hardin & Allen Counties, as made by me, and described in the field
 notes accompanying
 Plat for Recd. August 30th, 1873
 Plat Recd. March 30, 1875.

A. B. Mottley, Recorder

INDEXED ON MAP
7892 IP

beginning

N 112° 10' W to Corner Survey

Point of Survey

Subdivision of lot 9, Hopkins Survey
Stokes Township, VMS 12276

Survey No. 458.

Sub-divided June 10 & 11, 1895 for the heirs of Harvey
Black Lot 9 of the sub-division of Survey No. 12,276 Virginia
Military lands, in Goshen township, Auglaize and Logan
counties as shown on the accompanying map.

Reference

- A. Stone, known as the "3 Beech corner" in Va. mil. Surveys
vicinity 8 in $N 35^{\circ} E$. 57 links.
Black Oak 10. $S 30^{\circ} E$. 78 "
- B. Red Oak corner.
- C. Sandstone monument at intersection of "Roberts Line
and Logan county line.
- D. Sandstone monument 25 feet east of center of road in
Logan county line.

I hereby certify that the above and map
represent truly and correctly the work done on the
ground by me.

Samuel Craig, Surveyor
Auglaize Co. Ohio.

Lot 9. Survey 12.276. Va. Military Surveys.

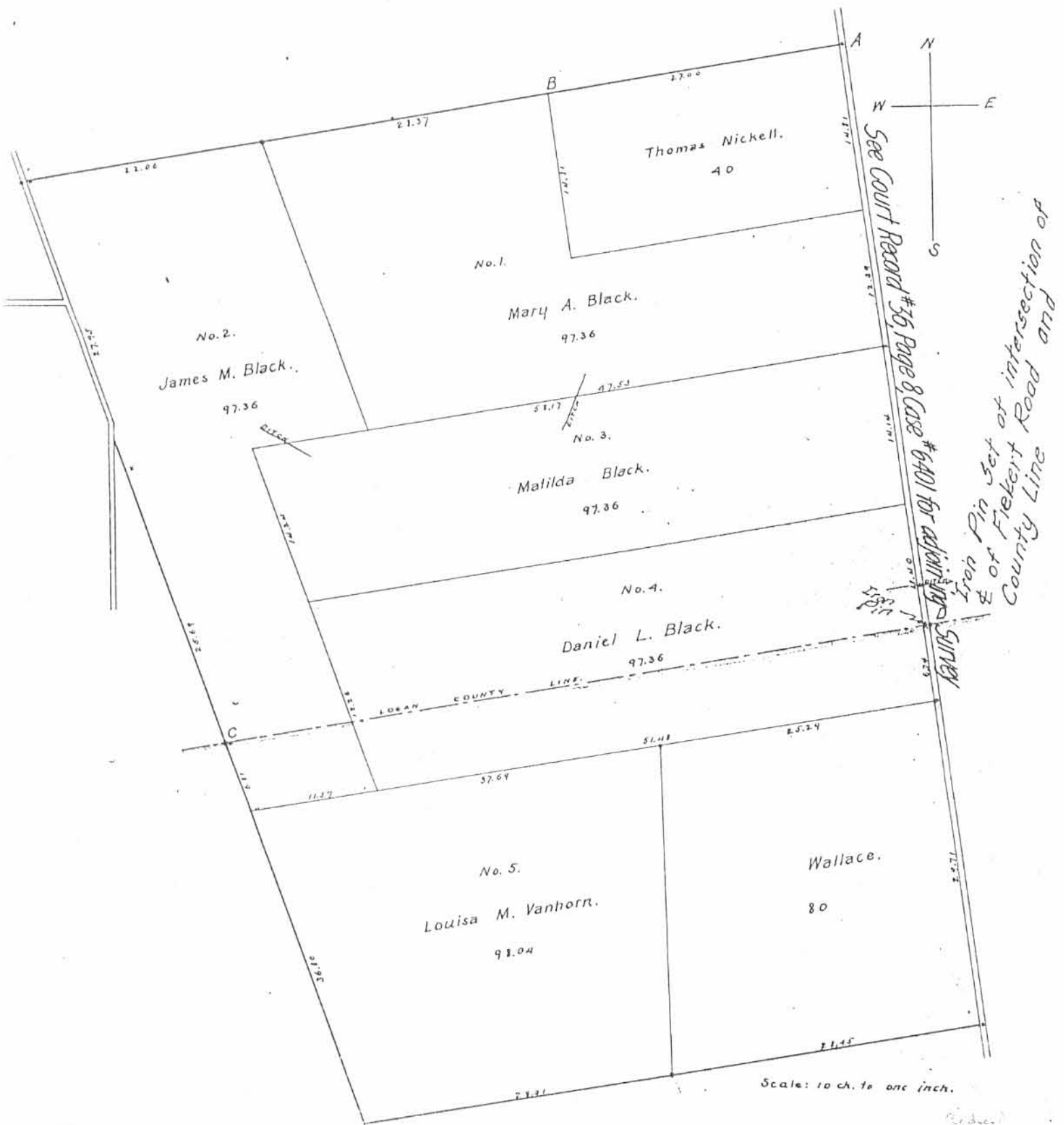

7892 2P

FROM B.G.

OVERALL DESCRIPTION

Being all of Lot No. 3 and Lot No. 4 of the Lot No. 9 Survey No. 12.276 of the Virginia Military Survey located partial in Goshen Township, Auglaize County and partial in Stokes Township, Logan County, Ohio and more particularly described as follows:

Commencing at a stone found at Point "C" of said Lot 9 of said Survey 12.276 in said Virginia Military Survey; thence S 24°36'45" E with the west line of said Lot No. 9 (also known as Robert's Line), 449.46 feet to a 5/8 inch rebar set at southwest corner of Lot No. 2 of said Lot No. 9 of said Survey 12.276; thence N 77°03'39" E with the south line of said Lot No. 2 (also the centerline of Logan County Township Road 224), 765.64 feet to a PK nail set at the southwest corner of Lot No. 4 of said Lot No. 9 of said Survey 12.276 and the PLACE OF BEGINNING thence continuing N 77°03'39" E with the south line of said Lot No. 4 (also the centerline of Logan County T.R. 224), 3406.64 feet to a PK nail set at the southeast corner of said Lot No. 4; thence N 12°57'21" W with the east line of Lot No. 4 and Lot No. 3 of said Lot No. 9 of said Survey 12.276 (also the centerline of Fikert Road, T.R. 301) passing through a monument box found 444.84 feet at the intersection of said east line with the Auglaize-Logan County Line, 2130.48 feet to a PK nail set at the northeast corner of Lot No. 3 of said Lot No. 9 of said Survey 12.276; thence S 76°42'50" W with the north line of said Lot No. 3, 3841.94 feet to a 5/8 inch rebar set at the northwest corner of said Lot No. 3; thence S 24°37'31" E with the west line of said Lot No. 3 and Lot No. 4, 2151.83 feet to the PLACE OF BEGINNING containing 176.350 acres more or less of which 141.246 acres are in Auglaize County and 35.104 acres at in Logan Township and subject to all highway and other legal easements of record

INDEXED ON MAP

7892

Signature by a representative of the County Health Dept. denotes compliance with Health Regulations.

Signed: _____ Date _____

Signature by a representative of the Auglaize County Regional Planning Commission denotes approval of this plat.

Signed: _____ Date _____

Signature by a representative of City with 3 mile limit jurisdiction or Twp. Trustees or Village with zoning jurisdiction denotes approval of this plat. Signed: _____

for political S. D. of: _____ Date _____

Signature by a representative of the County Engineer's Dept. denotes that this plat meets tax map plat requirements.

Signed: _____ Date _____

Richard D. ...
Mason
LS 6470

Client Don Dailey, 28420 SR385 Lakeview
County Auglaize Twp. Goshen Sec. PT. YML
Drawn by J. RDM Scale _____ Drwg. No. _____
Checked by rdm Date 8-28-86
Sheet 2 of 2
(T-6-S; R-8-E)

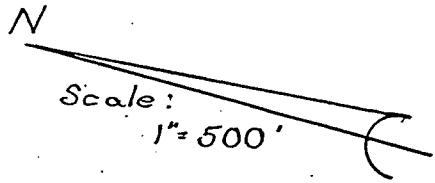

Scale: _____

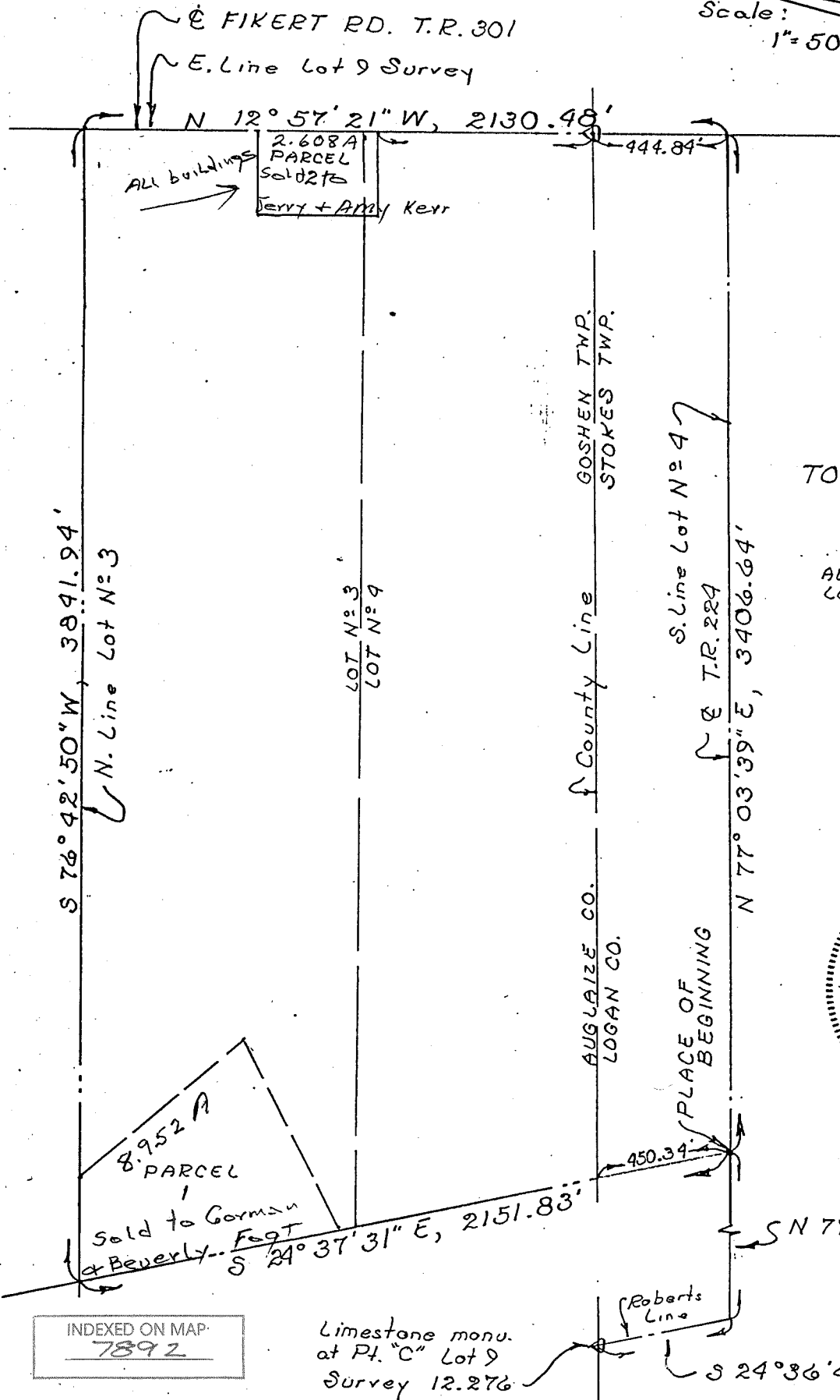

TOTAL AREA =
176.350 Ac
 AUGLAIZE CO. = 141.246 Ac
 LOGAN CO. = 35.104 Ac



Signature by a representative of the County Health Dept. denotes compliance with Health Regulations.
 Signed: _____ Date _____

Signature by a representative of the Auglaize County Regional Planning Commission denotes approval of this plat.
 Signed: _____ Date _____

Signature by a representative of City with 3 mile limit jurisdiction or Twp. Trustees or Village with zoning jurisdiction denotes approval of this plat. Signed: _____ Date _____ for political S. D. of: _____

Signature by a representative of the County Engineer's Dept. denotes that this plat meets tax map plat requirements.
 Signed: _____ Date _____

Richard D. Morrissey
 LS 6470

Client Don Dailey, 28420 SR305, Lakeview
 County Auglaize Twp. Goshen Sec. Pt. YML
 Drawn by RDM Scale _____ Drwg. No. _____
 Checked by rdm Date 8-28-86
 Sheet 1 of 2
 (T-6-S; R-8-E)