

JERRY MOORE SURVEY OF STATE LANDS  
NOVEMBER 11, 1989

The following described tract is situated in the State of Ohio, County of Logan, Township of Stokes, and is part of the Virginia Military Survey No. 12276. Said described tract is also part of the State of Ohio tract known as Indian Lake State Park and is more fully described as follows:

Commencing at a 1/2 inch square iron bar found at the northeast corner of Jerry Moore's Lot 14 of Houser's Allotment as described in Official Records Volume 41, Page 699, said Allotment being recorded in Cabinet A, Slide 357;

Thence South-50°-53'-21"-East (this bearing is the basis of bearing and is assumed, all other bearings are from angles and distances measured in this field survey) 77.97 feet with the east line of Lot 14 to a 1/2 inch square iron bar found at the southeast corner of Lot 14, said iron bar being the point of beginning of this description;

Thence South-50°-53'-21"-East 9.75 feet to a point on the face of a concrete sea wall, passing a 5/8 inch diameter iron bar set at 7.75 feet;

Thence South-37°-05'-30"-West 40.39 feet to a point on the face of a concrete sea wall;

Thence North-50°-16'-03"-West 10.73 feet to a 1/2 inch square iron bar found at the southwest corner of Lot 14, passing a 5/8 inch diameter iron bar set at 2.00 feet,

Thence North-38°-28'-44"-East 40.26 feet with the south line of Lot 14 to the place of beginning.

Said described tract contains 412.72 square feet or 0.0095 acres taken from the State of Ohio Indian Lake State Park. This description is based upon a field survey performed on November 11, 1989.

*Leslie H. Geeslin*

LESLIE H. GEESLIN  
REG. NO. 5248  
RUSHSVLVANIA, OHIO

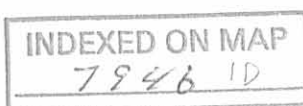

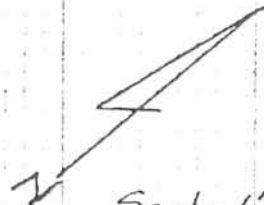

Scale 1"=10'

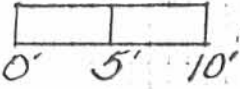

Legend:

A = 1/2" x 1/2" iron bar Fd.  
B = 5/8" phi iron bar set

Reference:  
Houser's Allotment  
Cabinet A, Slide 357

Survey for  
Jerry Moore  
of State of Ohio Tract  
Adjacent to Lot 14  
Houser's Allotment  
V.M.S. 12276, Stokes  
Twp, Logan County,  
Ohio

November 11, 1989



*Leslie H. Geeslin*

Leslie H. Geeslin  
Reg. No. 5248  
Rushsylvania, OH.

INDEXED ON MAP  
7946

By JKC

A N-40°-00'-00"-E 39.40' A

Basis of Bearing S-50°-53'-21"E 77.97'

Lot 14  
Houser's Allotment  
Jerry Moore  
O.R. Vol. 41, Pg. 699

N-50°-16'-03"-W 79.03'

A 40.26' N-38°-28'-44"E A

412.72 Sq. Ft. or 0.0095 ac.

9.75'

B

B 2.00' 40.39' S-37°-05'-30"W

Indian Lake State Park

REC'D 3-18-96 SWY OK ✓

**LESLIE H. GEESLIN**

**REGISTERED SURVEYOR 5248**

**P. O. BOX 274**

**RUSHSVLVANIA, OHIO 43347**

**TELEPHONE: (513) 468-2793**

ALYER SURVEY

March 14, 1996

The following described real estate situated in the State of Ohio, County of Logan, Township of Stokes, being adjacent to Houser's Allotment in Virginia Military Survey 12276 and more particularly described as follows:

Beginning at a 5/8 inch iron bar found at the southeast corner of Lot 15 of Houser's Allotment.

Thence with the east line of said Lot 15 N. 38° 35' 16" E. 43.33 feet to a 5/8 inch iron bar found in the south line of John C. Newland's 2.75 acre tract as described in O. R. vol. 203 Page 551 at the northeast corner of said Lot 15.

Thence with said Newland's south line and the north line of said Lot 15 extended S. 50° 41' 42" E. 8.50 feet to the edge of the waters of Indian Lake, passing a 5/8 inch iron bar set at 6.50 feet.

Thence with the edge of the waters of Indian Lake S. 36° 20' 33" W. 43.39 feet to a point, said point being S. 50° 39' 28" E. 2.00 feet from a 5/8 inch iron bar set.

Thence with the south line of said Lot 15 extended N. 50° 39' 28" W. 10.20 feet to the place of beginning, passing a 5/8 inch iron bar set at 2.00 feet.

Containing 0.009 acre or 405.122 square feet more or less.

The above described 0.009 acre tract being part of the State of Ohio Excess State Lands.

Bearings are based on an assumed bearing (N. 50° 39' 28" W.) for the south line of Lot 15 of Houser's Allotment in this field survey by Leslie H. Geeslin, Reg. Surveyor 5248 on March 14, 1996.

INDEXED ON MAP  
7946

2D



*Leslie H. Geeslin*

JOHN C. NEWLAND  
 2.75 AC.  
 O.R. VOL. 203 PAGE 551

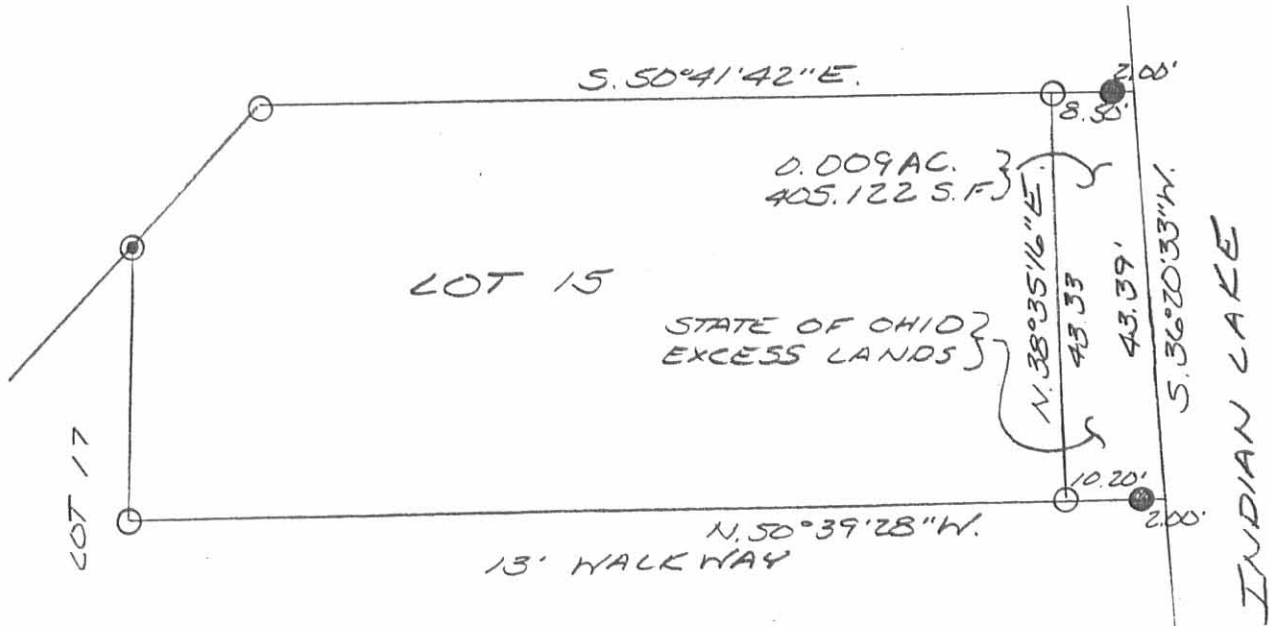

LEGEND:

- = 1/4 INCH IRON PIPE FOUND
- = 5/8 INCH IRON BAR FOUND
- ⊙ = 5/8 INCH IRON BAR SET

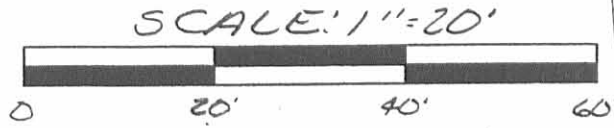
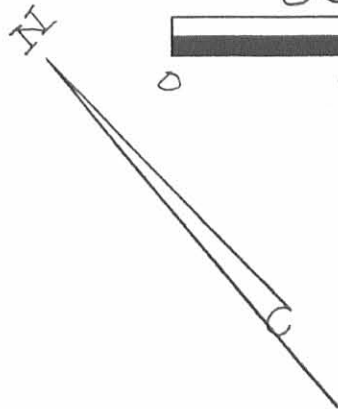

SURVEY OF STATE OF OHIO EXCESS STATE LANDS ADJACENT TO LOT 15 OF HOUSER'S ALLOTMENT IN VIRGINIA MILITARY SURVEY 12276, STOKES TOWNSHIP, LOGAN COUNTY, OHIO ON MARCH 14, 1996.



*Leslie H. Geeslin*  
 LESLIE H. GEESLIN,  
 RUSHSVLVANIA, OHIO  
 (513) 468-2793

INDEXED ON MAP  
 7946

2P

REC'D 3-18-96 STUP OK ✓

**LESLIE H. GEESLIN**

**REGISTERED SURVEYOR 5248**

**P. O. BOX 274**

**RUSHSVLVANIA, OHIO 43347**

**TELEPHONE: (513) 468-2793**

ALYER SURVEY

March 14, 1996

The following described real estate situated in the State of Ohio, County of Logan, Township of Stokes, adjacent to Houser's Allotment in Virginia Military Survey 12276 and more particularly described as follows:

Beginning at a 5/8 inch iron bar found at the northeast corner of Lot 13 of Houser's Allotment.

Thence with the north line of said Lot 13 extended S. 50° 16' 03" E. 10.80 feet to a point in the edge of the waters of Indian Lake, passing a 5/8 inch iron bar set at 8.80 feet.

Thence with the edge of the waters of Indian Lake S. 38° 06' 12" W. 39.94 feet to a point that is S. 50° 29' 53" E. 2.00 feet from a 5/8 inch iron bar set.

Thence with the south line of Lot 13 extended N. 50° 29' 53" W. 10.70 feet to a 5/8 inch iron bar found at the southeast corner of said Lot 13, passing a 5/8 inch iron bar set at 2.00 feet.

Thence with the east line of said Lot 13 N. 37° 57' 42" E. 39.98 feet to the place of beginning.

Containing 0.010 acre or 429.438 square feet more or less.

The above described 0.010 acre tract being part of the State of Ohio Excess Lands.

Bearings are based on an assumed bearing (N. 37° 57' 42" E.) for the east line of Lot 13 of Houser's Addition in this field survey by Leslie H. Geeslin, Reg. Surveyor 5248 on March 14, 1996.

INDEXED ON MAP  
7946

3D



*Leslie H. Geeslin*

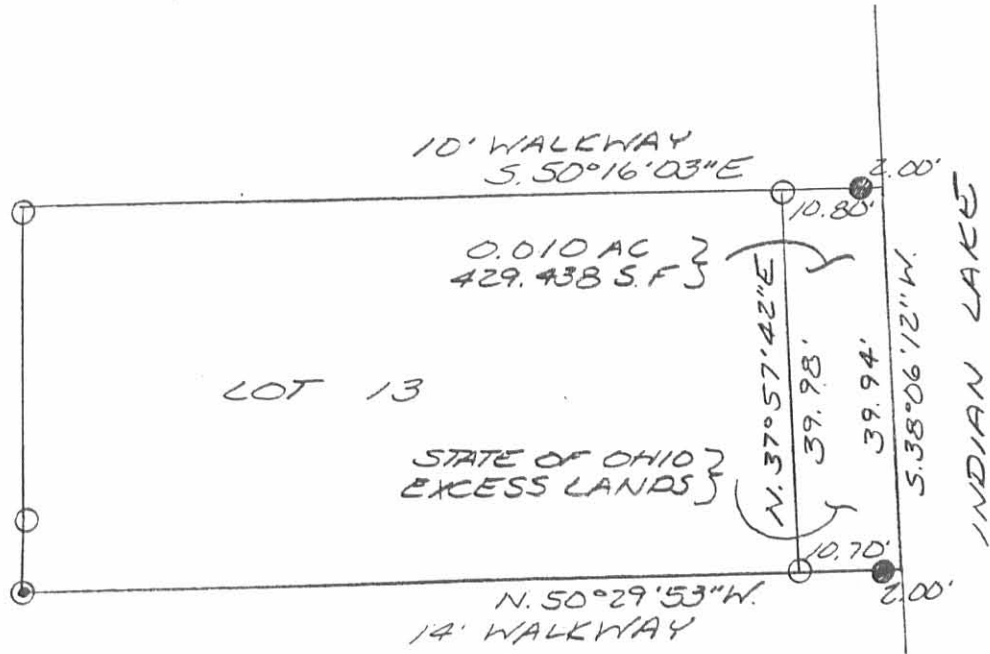

- LEGEND:
- ⊙ = 1 INCH IRON PIPE FOUND
  - = 5/8 INCH IRON BAR FOUND
  - = 5/8 INCH IRON BAR SET

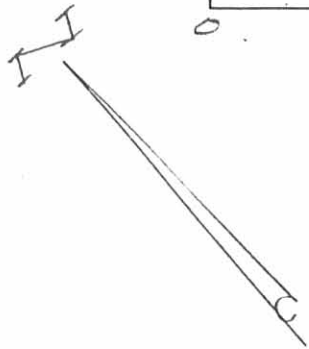
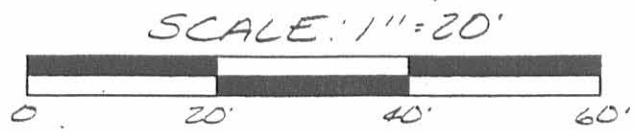

SURVEY OF STATE OF OHIO EXCESS STATE LANDS ADJACENT TO LOT 13 OF HOUSER'S ALLOTMENT IN VIRGINIA MILITARY SURVEY 12276, STOKES TOWNSHIP, LOGAN COUNTY, OHIO ON MARCH 14, 1996.



*Leslie H. Geeslin*  
 LESLIE H. GEESLIN,  
 RUSHSVLVANIA, OHIO  
 (513) 468-2793

INDEXED ON MAP  
 7946

3P

REC'D 3-18-96 SWJ OK ✓

**LESLIE H. GEESLIN**  
**REGISTERED SURVEYOR 5248**  
**P. O. BOX 274**  
**RUSHSVLVANIA, OHIO 43347**  
**TELEPHONE: (513) 468-2793**

ALER SURVEY

March 14, 1996

The following described real estate situated in the State of Ohio, County of Logan, Township of Stokes, being adjacent to Houser's Allotment in Virginia Military Survey 12276 and more particularly described as follows:

Beginning at a 5/8 inch iron bar found at the northeast corner of Lot 12 of Houser's Allotment.

Thence with the north line of said Lot 12 extended S. 50° 28' 40" E. 11.00 feet to a point at the edge of the waters of Indian Lake, passing a 5/8 inch iron bar set at 9.00 feet.

Thence with the edge of the waters of Indian Lake S. 40° 02' 21" W. 44.90 feet to a point that is S. 50° 47' 18" E. 2.00 feet from a 5/8 inch iron bar set.

Thence with the south line of said Lot 12 extended N. 50° 47' 18" W. 9.90 feet to a 1 inch iron pipe found at the southeast corner of said Lot 12, passing a 5/8 inch iron bar set at 2.00 feet.

Thence with the east line of said Lot 12 N. 38° 38' 12" E. 44.96 feet to the place of beginning.

Containing 0.011 acre or 469.462 square feet more or less.

The above described 0.011 acre tract being part of the State of Ohio Excess Lands.

Bearings are based on an assumed bearing (N. 38° 38' 12" E.) for the east line of Lot 12 of Houser's Allotment in this field survey by Leslie H. Geeslin, Reg. Surveyor 5248 on March 14, 1996.

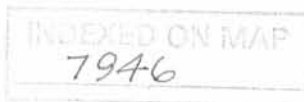

4D



*Leslie H. Geeslin*

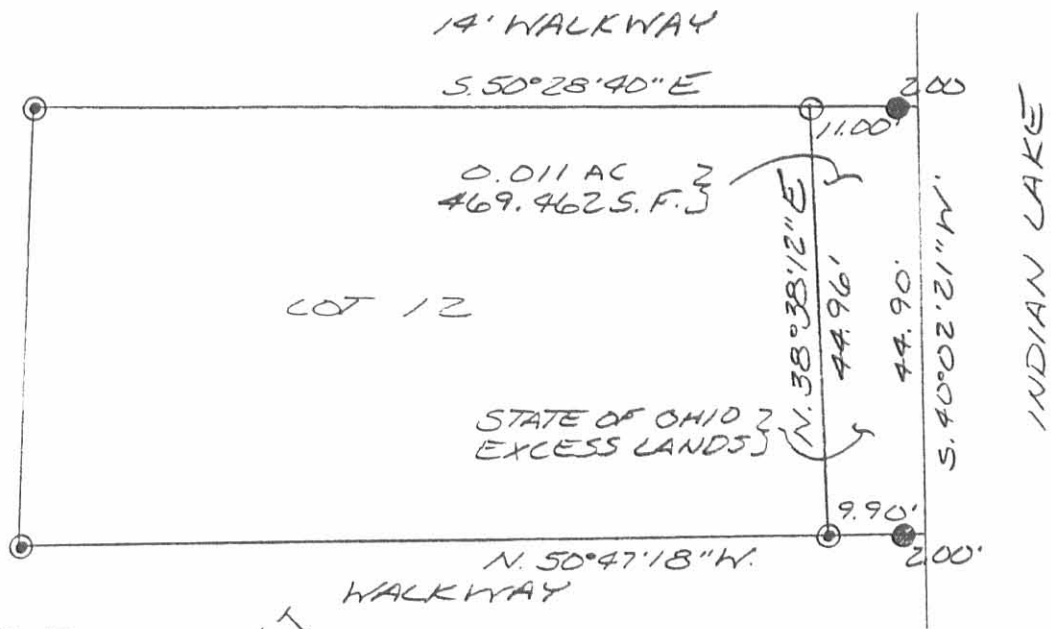

- LEGEND
- ⊙ = 1 INCH IRON PIPE FOUND
  - = 5/8 INCH IRON BAR FOUND
  - = 5/8 INCH IRON BAR SET

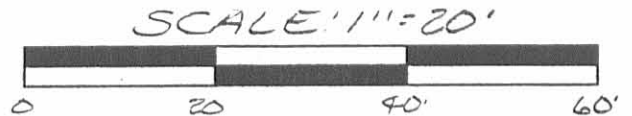
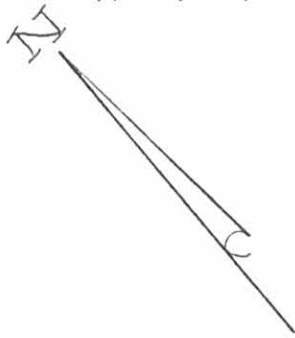

SURVEY OF STATE OF OHIO EXCESS STATE LANDS ADJACENT TO LOT 12 OF HOUSER'S ALLOTMENT IN VIRGINIA MILITARY SURVEY 12276, STOKES TOWNSHIP, LOGAN COUNTY, OHIO ON MARCH 14, 1996.



*Leslie H. Geeslin*  
 LESLIE H. GEESLIN,  
 RUSHSVLVANIA, OHIO  
 (513) 468-2793

INDEXED ON MAP  
 7946

AP