

revised 3-6-90 OK 3-7-90

LESLIE H. GEESLIN
REGISTERED SURVEYOR NO. 5248
P. O. BOX 274
RUSHSVLVANIA, OHIO 43347

TELEPHONE: (513) 468-2793
JONES SURVEY
March, 1990

The following described real estate situated in the State of Ohio, County of Logan, Township of Stokes and being part of the northwest quarter of Section 34, Town 6 S., Range 8 E. and more particularly described as follows:

Beginning at a 5/8 inch iron bar found in the centerline of State Route 720 at station 81+55 and also being at the southeast corner of Douglas M. Mackesy's 20.00 acre tract as described in D. B. Vol. 390 Page 797.

Thence with the centerline S. R. 720 WEST 210.11 feet to a 1/2 inch iron bar set.

Thence N. 2° 50' 42" E. 211.52 feet to a 5/8 inch iron bar set, passing a 5/8 inch iron bar set at 30.04 feet.

Thence N. 89° 58' 44" E. 190.73 feet to a 5/8 inch iron bar set in the west line of Joan Myers' 46.94 acre tract as described in O. R. Vol. 57 Page 642.

Thence with Myers' west line S. 2° 24' 18" E. 211.52 feet to the place of beginning, passing an iron bar set at 181.52 feet.

Containing 0.972 acres more or less.

The above described 0.972 acre tract being in the southeast corner of Douglas M. Mackesy's 20.00 acre tract as described in D. B. Vol. 390 Page 797.

Bearings are based on an assumed bearing of the centerline of State Route 720 in this field survey (WEST).



Leslie H. Geeslin

INDEXED ON MAP
8007

1D

DOUGLAS M. MACKESY
20.00 ACRES
D.B. VOL. 390 PAGE 797

SCALE: 1" = 50'

LEGEND:

O = 5/8" IRON BAR FO.

□ = BOAT SPIKE FO.

⊙ = 1/2" IRON BAR SET

● = 5/8" IRON BAR SET

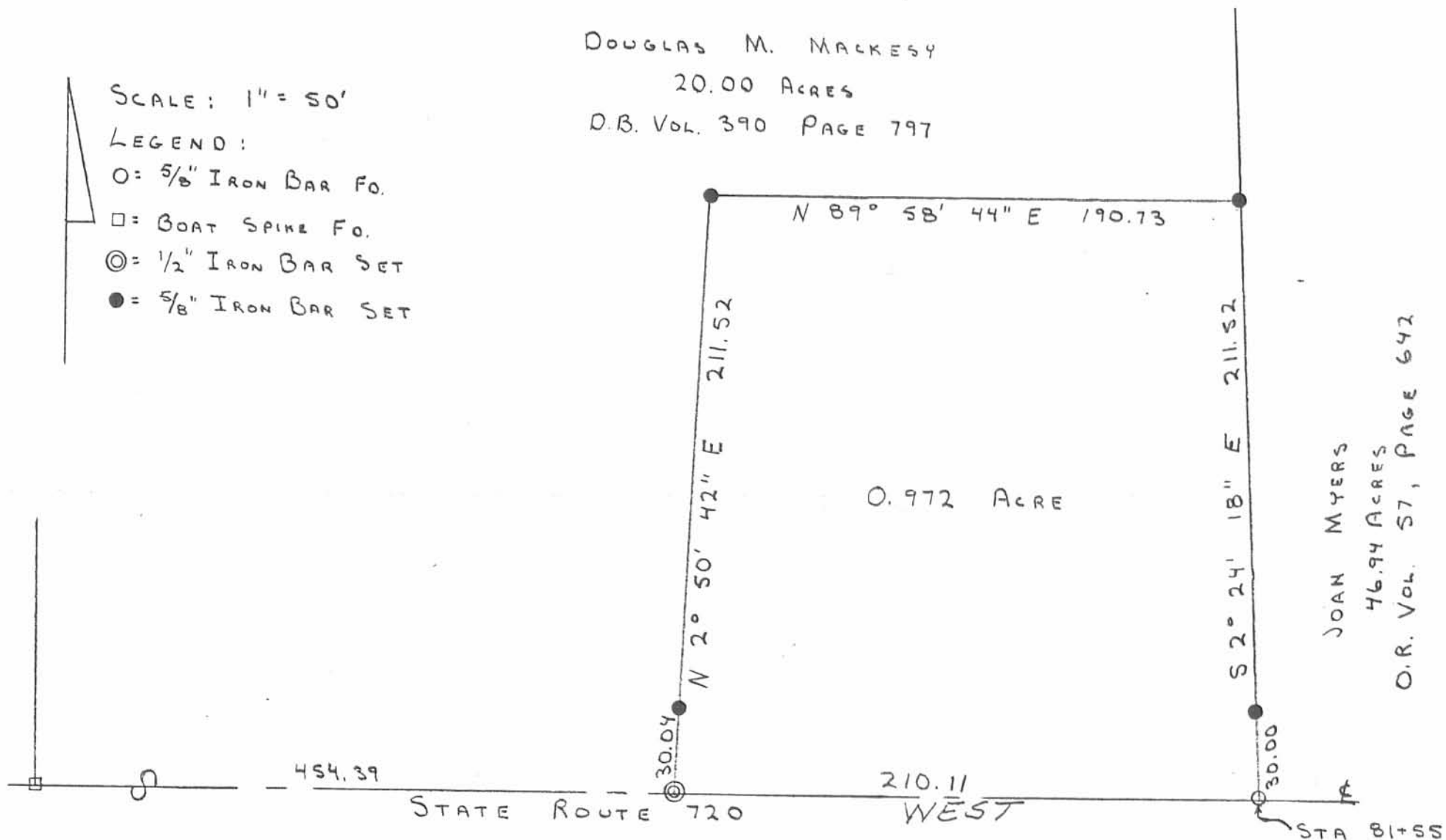

SURVEY OF A 0.972 ACRE TRACT
IN SECTION 34, TOWN 6 S., RANGE 8 E.
STOKES TOWNSHIP, LOGAN COUNTY,
OHIO. MARCH 5, 1990
FOR SUE JONES

BASIS OF BEARINGS:
STATE ROUTE 720
MAP REF: 031-00



INDEXED ON MAP
8007

1P

Leslie H. Geeslin
LESLIE H. GEESLIN
RUSHSVLVANIA, OHIO

D.L.G.

Received 1-23-91 @e CR

LESLIE H. GEESLIN

REGISTERED SURVEYOR NO. 5248

P. O. BOX 274

RUSHSVLVANIA, OHIO 43347

TELEPHONE: (513) 468-2793

MACKESY SURVEY

January, 1991

The following described real estate situated in the State of Ohio, County of Logan, Township of Stokes, being part of the north-west quarter of Section 34, Town 6 S., Range 8 E. and more particularly described as follows:

Beginning at a boat spike found in the centerline of State Route 720 at the southeast corner of Myron P. Oen's 57.419 acre tract as described in D. B. Vol. 386 Page 624.

Thence with Oen's east line N. 5° 58' 54" W. 230.00 feet to a 5/8 inch iron bar set, passing a 5/8 inch iron bar found at 30.00 feet.

Thence N. 84° 22' 00" E. 200.00 feet to a 5/8 inch iron bar set.

Thence S. 5° 58' 54" E. 230.00 feet to a p.k. nail set in the centerline of State Route 720, passing a 5/8 inch iron bar set at 200.00 feet.

Thence with said centerline S. 84° 22' 00" W. 200.00 feet to the place of beginning.

Containing 1.056⁷ acre more or less, of which 0.138 acre is in the right-of-way of State Route 720.

The above described 1.056 acre tract being in the southwest corner of Douglas M. Mackesy's 20.00 acre tract as described in D. B. Vol. 390 Page 797.

Bearings are based on the centerline of State Route 720 (S. 84° 22' 00" W.) as taken from D. B. Vol. 386 Page 624 in this field survey.



INDEXED ON MAP
8007

2D

Leslie H. Geeslin

DOUGLAS M. MACKESY
 20.00 ACRES
 D.B. VOL 390, PAGE 797

P. DEN
 MYRON
 57.419 ACRES
 386 PAGE 624
 D.B. VOL.



SCALE: 1" = 50'

LEGEND:

- ⊙ = BOAT SPIKE FD.
- = 5/8" IRON BAR FD.
- = P.K. NAIL + SHINER SET
- = 5/8" IRON BAR SET

BASIS OF BEARINGS:

± S.R. 720
 S 84° 22' 00" W
 (D.B. VOL 386 PAGE 624)

SURVEY OF A 1.056 ACRE TRACT
 IN SECTION 34, T.6 S., R.8 E.,
 STORES TWP., LOGAN CO., OHIO.
 FOR DOUGLAS M. MACKESY
 JANUARY 16, 1991



Leslie H. Geeslin

LESLIE H. GEESLIN
 RUSH SULLYMANIA, OHIO

INDEXED ON MAP
 ..8907

2P