



LEGAL DESCRIPTION

scale:

Being a part of the East One-Half of the Northeast Quarter of Section 29, T-6-S, R-8-E, Stokes Township, Logan County, Ohio as evidenced by Official Record Volume 120, Page 160, and being more particularly described as follows:

Beginning at a stone (found) at the northeast corner of said Section 29 and the intersection of County Road 87 with Township Road 84;

thence S 00 degrees 00' 00" W (assumed bearing) with the east line of Section 29 and the centerline of TR 84 for a distance of 235.00 feet to a mine spike (set);

thence N 89 degrees 50' 54" W for a distance of 252.00 feet to a 5/8" re-rod w/cap (set) {passing through a 5/8" re-rod w/cap set at a distance of 20.00 feet};

thence N 00 degrees 00' 00" E for a distance of 235.00 feet to a mine spike (set) on the north line of said Section 29 and the centerline of CR 87 {passing through a 5/8" re-rod w/cap set at a distance of 215.00 feet};

thence S 89 degrees 50' 54" E along the north line of said Section 29 and the centerline of CR 87 for a distance of 252.00 feet to the Place of Beginning, containing therein 1.359 acres, of which, 0.21 acres is road right-of-way. Subject to easements and restrictions of record.

The basis of bearings is based on the centerline of Township Road 84; S 00 degrees 00' 00" W, and all other bearings are from angles and distances measured in a field survey by Kent Surveying on October 8, 1991.

Description prepared by James M. Kent, Professional Surveyor #6792



INDEXED ON MAP  
8872

ID

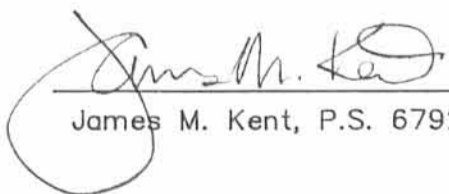
  
James M. Kent, P.S. 6792 OH

REV 1-31-94

CLIENT Keith Fahncke DATE 10-8-91  
COUNTY LOGAN TOWNSHIP STOKES  
SECTION 29 T-6-S; R-8-E  
DRAWN BY JMK DRAWING NO. 1406  
SHEET 2 OF 2

**Kent**  
surveying  
p.o. box 96 \* 419/738-5677  
wapakoneta, ohio

Part of the East 1/2 of the NE 1/4 of  
 Section 29, T-6-S, R-8-E, Stokes  
 Township, Logan County, Ohio.



Scale:

1" = 50'

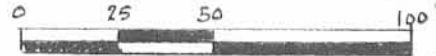

NW Corner, Section 29

NE Corner, Section 29

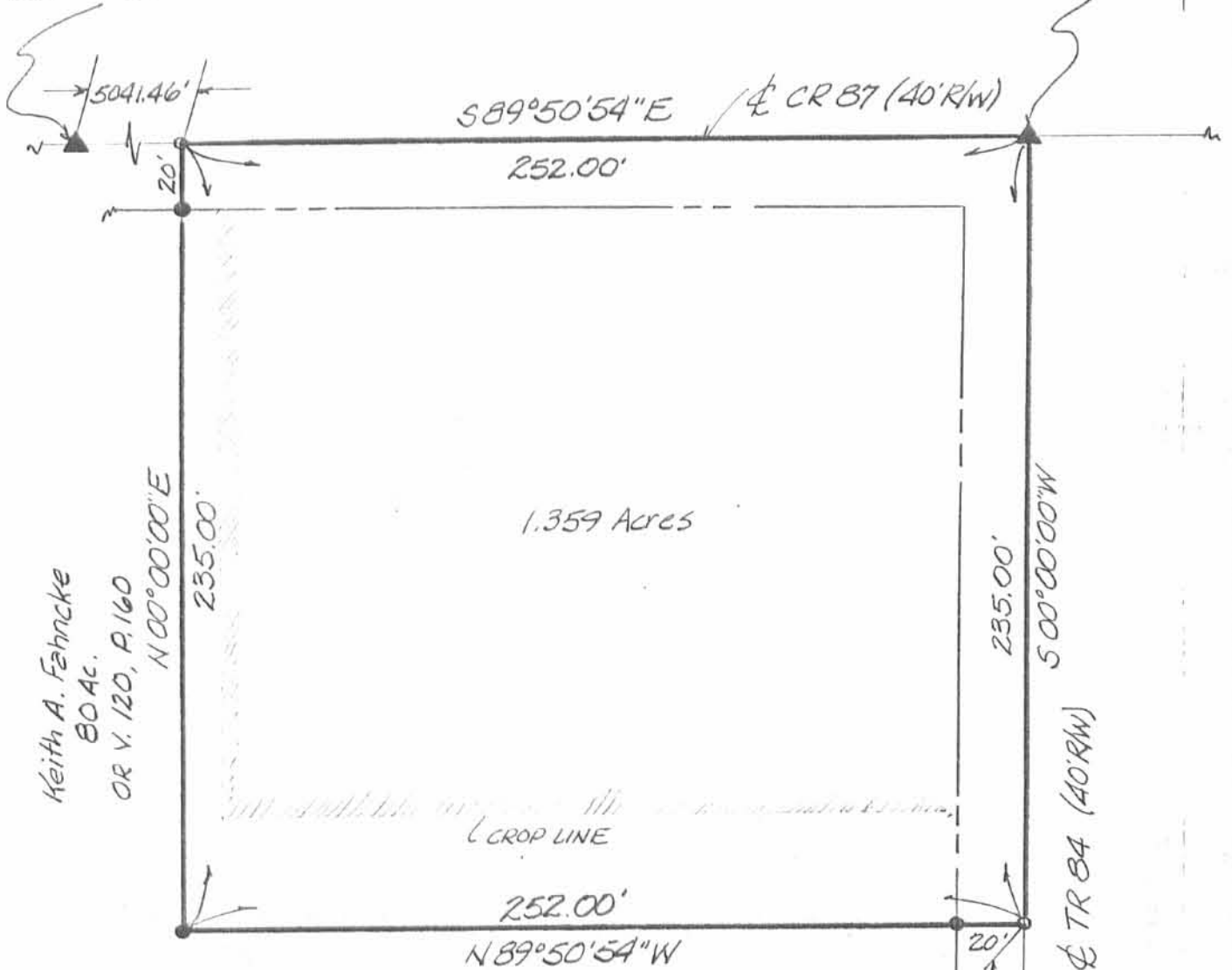

Keith A. Fahncke  
 BOAC.  
 OR V. 120, P. 160

1.359 Acres

CROP LINE

LEGEND

- Mine Spike (set)
- 5/8" re-rod w/cap (set)
- ▲ Mon. Box (stone foundation)



James M. Kent, P.S. 6792

*James M. Kent*  
 James M. Kent, P.S. 6792

CLIENT Keith Fahncke  
 County LOGAN Twp. STOKES  
 Sec. 29 T 6S; R 8E  
 Sheet 1 of 2 Dwg. # 1406

INDEXED ON MAP  
 8872 IP

SCALE 1" = 50'  
 DRAWN BY JMK  
 APPROVED BY \_\_\_\_\_  
 DATE 10/8/91  
 REVISIONS 01-31-94



P.O. Box 96 1750 Belkfontaine Street  
 Wapakoneta, Ohio 45895  
 (419) 738-5677