

Received 12/19/10 JFL

R

Lee Surveying and Mapping Co., Inc.

Land Surveys • Topography • Subdivisions • Construction Layout

117 N. Madriver St.
Bellefontaine OH 43311



Phone: (937) 593-7335
Fax: (937) 593-7444

FEEHAN 7.735 ACRES TRACT A

Lying in Section 8, Town 7, Range 8, Stokes Township, Logan County, Ohio.

Being out of the Terrence E. Feehan and Margaret A. Feehan original 160.0 acre tract as deeded and described in Official Record 86, Page 881, Tract A, of the Logan County Records of Deeds and being more particularly described as follows:

Beginning at a 5/8 inch iron rod in monument box found at the southeast corner of the northwest quarter of Section 8 at the intersection of the south line of Stokes Township and the center-line of County Highway 53.

THENCE, with the east line of the northwest quarter of Section 8 and the center-line of County Highway 53, (40 feet wide), N 1°-30'-00" E, a distance of 935.00 feet to a MAG nail set at the TRUE POINT OF BEGINNING.

THENCE, N 88°-32'-05" W, a distance of 385.00 feet to a 5/8 inch iron rod set, passing a 5/8 inch iron rod set at 20.00 feet.

THENCE, N 1°-30'-00" E, a distance of 875.00 feet to a 5/8 inch iron rod set.

THENCE, S 88°-32'-05" E, a distance of 385.00 feet to a MAG nail set, passing a 5/8 inch iron rod set at 365.00 feet.

THENCE, with the east line of the northwest quarter of Section 8 and the center-line of County Highway 53, S 1°-30'-00" W, a distance of 875.00 feet to the point of beginning.

Containing 7.735 acres, of which 0.400 acre is within the highway right-of-way.

The basis for bearings is the east line of the northwest quarter of Section 8, being N 1°-30'-00" E, and all other bearings are from angles and distances measured in a field survey by Lee Surveying and Mapping Co., Inc. on December 1, 1999.

Description prepared by:

Jeffrey I. Lee
Professional Surveyor 6359
December 3, 1999



L-2850

ORIGINAL STAMP IN GREEN

9292 ID-1

Lee Surveying and Mapping Co., Inc.

Land Surveys • Topography • Subdivisions • Construction Layout

117 N. Madriver St.
Bellefontaine OH 43311



Phone: (937) 593-7335
Fax: (937) 593-7444

FEEHAN 7.735 ACRES TRACT B

Lying in Section 8, Town 7, Range 8, Stokes Township, Logan County, Ohio.

Being out of the Terrence E. Feehan and Margaret A. Feehan original 160.0 acre tract as deeded and described in Official Record 86, Page 881, Tract A, of the Logan County Records of Deeds and being more particularly described as follows:

Beginning at a 5/8 inch iron rod in monument box found at the southeast corner of the northwest quarter of Section 8 at the intersection of the south line of Stokes Township and the center-line of County Highway 53.

THENCE, with the east line of the northwest quarter of Section 8 and the center-line of County Highway 53, (40 feet wide), N 1°-30'-00" E, a distance of 60.00 feet to a MAG nail set at the TRUE POINT OF BEGINNING.

THENCE, N 88°-32'-05" W, a distance of 385.00 feet to a 5/8 inch iron rod set, passing a 5/8 inch iron rod set at 20.00 feet.

THENCE, N 1°-30'-00" E, a distance of 875.00 feet to a 5/8 inch iron rod set.

THENCE, S 88°-32'-05" E, a distance of 385.00 feet to a MAG nail set, passing a 5/8 inch iron rod set at 365.00 feet.

THENCE, with the east line of the northwest quarter of Section 8 and the center-line of County Highway 53, S 1°-30'-00" W, a distance of 875.00 feet to the point of beginning.

Containing 7.735 acres, of which 0.400 acre is within the highway right-of-way.

The basis for bearings is the east line of the northwest quarter of Section 8, being N 1°-30'-00" E, and all other bearings are from angles and distances measured in a field survey by Lee Surveying and Mapping Co., Inc. on December 1, 1999.

Description prepared by:

A handwritten signature in black ink, appearing to read 'Jeffrey I. Lee', is written over the printed name.

Jeffrey I. Lee
Professional Surveyor 6359
December 3, 1999



ORIGINAL STAMP IN GREEN

9292

1D-2

Lee Surveying and Mapping Co., Inc.

Land Surveys • Topography • Subdivisions • Construction Layout

117 N. Madriver St.
Bellefontaine OH 43311



Phone: (937) 593-7335
Fax: (937) 593-7444

FEEHAN 1.964 ACRES TRACT C

Lying in Section 8, Town 7, Range 8, Stokes Township, Logan County, Ohio.

Being out of the Terrence E. Feehan and Margaret A. Feehan original 160.0 acre tract as deeded and described in Official Record 86, Page 881, Tract A, of the Logan County Records of Deeds and being more particularly described as follows:

Beginning at a 5/8 inch iron rod in monument box found at the southeast corner of the northwest quarter of Section 8 at the intersection of the south line of Stokes Township and the center-line of County Highway 53.

THENCE, with the south lines of Stokes Township and the northwest quarter of Section 8 and the north lines of the Raymond G. Hentges, Trustee of the Raymond G. Hentges Living Trust original 80.0 acre tract, (O.R. 304, Pg. 860) and the Terrence E. Feehan original 40.0 acre tract, (O.R. 86, Pg. 881, Tract B), N 88°-32'-05" W, a distance of 1425.62 feet to a 5/8 inch iron rod set, passing a 5/8 inch iron rod set at 20.00 feet.

THENCE, N 1°-27'-55" E, a distance of 60.00 feet to a 5/8 inch iron rod set.

THENCE, S 88°-32'-05" E, a distance of 1425.66 feet to a MAG nail set, passing a 5/8 inch iron rod set at 1405.66 feet.

THENCE, with the east line of the northwest quarter of Section 8 and the center-line of County Highway 53, S 1°-30'-00" W, a distance of 60.00 feet to the point of beginning.

Containing 1.964 acres, of which 0.028 acre is within the highway right-of-way.

The basis for bearings is the east line of the northwest quarter of Section 8, being N 1°-30'-00" E, and all other bearings are from angles and distances measured in a field survey by Lee Surveying and Mapping Co., Inc. on December 1, 1999.

Description prepared by:

A handwritten signature in black ink, appearing to read 'Jeffrey J. Lee'.

Jeffrey J. Lee
Professional Surveyor 6359
December 3, 1999



9292

1D-3

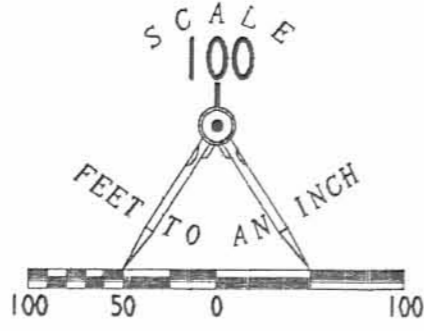

- LEGEND**
- 5/8 INCH IRON ROD SET
 - ⊙ MAG NAIL SET
 - 5/8" IRON ROD IN MONUMENT BOX FOUND
 - ▣ CONCRETE RIGHT-OF-WAY MONUMENT FOUND

SURVEY OF 3 TRACTS OUT OF THE TERENCE E. FEEHAN AND MARGARET A. FEEHAN ORIGINAL 160.0 ACRE TRACT OFFICIAL RECORD 86, PAGE 881, TRACT A SECTION 8, TOWN 7, RANGE 8 STOKES TOWNSHIP LOGAN COUNTY, OHIO

TERENCE E. FEEHAN AND MARGARET A. FEEHAN
 ORIG. 160.0 ACRES
 O.R. 86, PG. 881
 TRACT A

TRACT C
1.964 ACRES
 OF WHICH 0.028 ACRE IS WITHIN THE HIGHWAY RIGHT-OF-WAY

TRACT A
7.735 ACRES
 OF WHICH 0.400 ACRE IS WITHIN THE HIGHWAY RIGHT-OF-WAY

TRACT B
7.735 ACRES
 OF WHICH 0.400 ACRE IS WITHIN THE HIGHWAY RIGHT-OF-WAY

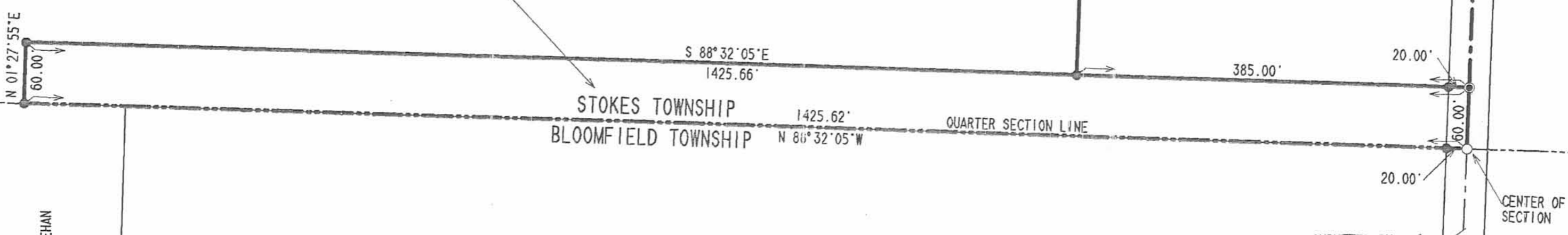

TERENCE E. FEEHAN AND MARGARET A. FEEHAN
 ORIG. 40.0 ACRES
 O.R. 86, PG. 881
 TRACT B

RAYMOND G. HENTGES, TRUSTEE OF THE RAYMOND G. HENTGES LIVING TRUST
 ORIG. 80.0 ACRES
 O.R. 304, PG. 860



SURVEYED BY:
 JEFFREY L. LEE
 PROFESSIONAL SURVEYOR 6359
 DECEMBER 1, 1999

COPYRIGHT 1999 BY:
LEE SURVEYING & MAPPING CO., INC.
 117 North Madriver Street
 BELLEFONTAINE, OHIO 43311
 (937) 593-7335

9292 IP

ORIGINAL STAMP IN GREEN

Lee Surveying and Mapping Co., Inc.

Land Surveys • Topography • Subdivisions • Construction Layout

117 N. Madriver St.
Bellefontaine OH 43311



Phone: (937) 593-7335
Fax: (937) 593-7444

FEEHAN 1.547 ACRES TRACT D

Lying in Section 8, Town 7, Range 8, Stokes Township, Logan County, Ohio.

Being out of the Terrence E. Feehan and Margaret A. Feehan original 160.0 acre tract as deeded and described in Official Record 86, Page 881, Tract A, of the Logan County Records of Deeds and being more particularly described as follows:

Beginning at a 5/8 inch iron rod in monument box found at the southeast corner of the northwest quarter of Section 8 at the intersection of the south line of Stokes Township and the center-line of County Highway 53.

THENCE, with the east line of the northwest quarter of Section 8 and the center-line of County Highway 53, (40 feet wide), N 1°-30'-00" E, a distance of 1635.00 feet to a MAG nail set at the TRUE POINT OF BEGINNING.

THENCE, N 88°-32'-05" W, a distance of 385.00 feet to a 5/8 inch iron rod set, passing a 5/8 inch iron rod set at 20.00 feet.

THENCE, N 1°-30'-00" E, a distance of 175.00 feet to a 5/8 inch iron rod set.

THENCE, S 88°-32'-05" E, a distance of 385.00 feet to a MAG nail set, passing a 5/8 inch iron rod set at 365.00 feet.

THENCE, with the east line of the northwest quarter of Section 8 and the center-line of County Highway 53, S 1°-30'-00" W, a distance of 175.00 feet to the point of beginning.

Containing 1.547 acres, of which 0.080 acre is within the highway right-of-way.

The basis for bearings is the east line of the northwest quarter of Section 8, being N 1°-30'-00" E, and all other bearings are from angles and distances measured in a field survey by Lee Surveying and Mapping Co., Inc. on December 1, 1999.

Description prepared by:

Jeffrey I. Lee

Professional Surveyor 6359
December 3, 1999

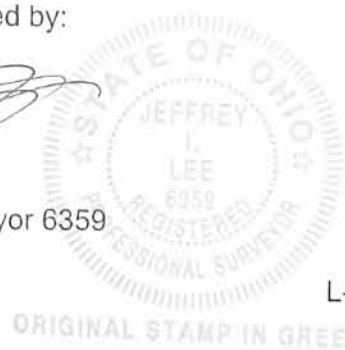

L-2850

9292

2D-1

Lee Surveying and Mapping Co., Inc.

Land Surveys • Topography • Subdivisions • Construction Layout

117 N. Madriver St.
Bellefontaine OH 43311



Phone: (937) 593-7335
Fax: (937) 593-7444

FEEHAN 1.547 ACRES TRACT E

Lying in Section 8, Town 7, Range 8, Stokes Township, Logan County, Ohio.

Being out of the Terrence E. Feehan and Margaret A. Feehan original 160.0 acre tract as deeded and described in Official Record 86, Page 881, Tract A, of the Logan County Records of Deeds and being more particularly described as follows:

Beginning at a 5/8 inch iron rod in monument box found at the southeast corner of the northwest quarter of Section 8 at the intersection of the south line of Stokes Township and the center-line of County Highway 53.

THENCE, with the east line of the northwest quarter of Section 8 and the center-line of County Highway 53, (40 feet wide), N 1°-30'-00" E, a distance of 1460.00 feet to a MAG nail set at the TRUE POINT OF BEGINNING.

THENCE, N 88°-32'-05" W, a distance of 385.00 feet to a 5/8 inch iron rod set, passing a 5/8 inch iron rod set at 20.00 feet.

THENCE, N 1°-30'-00" E, a distance of 175.00 feet to a 5/8 inch iron rod set.

THENCE, S 88°-32'-05" E, a distance of 385.00 feet to a MAG nail set, passing a 5/8 inch iron rod set at 365.00 feet.

THENCE, with the east line of the northwest quarter of Section 8 and the center-line of County Highway 53, S 1°-30'-00" W, a distance of 175.00 feet to the point of beginning.

Containing 1.547 acres, of which 0.080 acre is within the highway right-of-way.

The basis for bearings is the east line of the northwest quarter of Section 8, being N 1°-30'-00" E, and all other bearings are from angles and distances measured in a field survey by Lee Surveying and Mapping Co., Inc. on December 1, 1999.

Description prepared by:

Jeffrey I. Lee
Professional Surveyor 6359
December 3, 1999



L-2850

ORIGINAL STAMP IN GREEN

9292

2D-2

Lee Surveying and Mapping Co., Inc.

Land Surveys • Topography • Subdivisions • Construction Layout

117 N. Madriver St.
Bellefontaine OH 43311



Phone: (937) 593-7335
Fax: (937) 593-7444

FEEHAN 1.547 ACRES TRACT F

Lying in Section 8, Town 7, Range 8, Stokes Township, Logan County, Ohio.

Being out of the Terrence E. Feehan and Margaret A. Feehan original 160.0 acre tract as deeded and described in Official Record 86, Page 881, Tract A, of the Logan County Records of Deeds and being more particularly described as follows:

Beginning at a 5/8 inch iron rod in monument box found at the southeast corner of the northwest quarter of Section 8 at the intersection of the south line of Stokes Township and the center-line of County Highway 53.

THENCE, with the east line of the northwest quarter of Section 8 and the center-line of County Highway 53, (40 feet wide), N 1°-30'-00" E, a distance of 1285.00 feet to a MAG nail set at the TRUE POINT OF BEGINNING.

THENCE, N 88°-32'-05" W, a distance of 385.00 feet to a 5/8 inch iron rod set, passing a 5/8 inch iron rod set at 20.00 feet.

THENCE, N 1°-30'-00" E, a distance of 175.00 feet to a 5/8 inch iron rod set.

THENCE, S 88°-32'-05" E, a distance of 385.00 feet to a MAG nail set, passing a 5/8 inch iron rod set at 365.00 feet.

THENCE, with the east line of the northwest quarter of Section 8 and the center-line of County Highway 53, S 1°-30'-00" W, a distance of 175.00 feet to the point of beginning.

Containing 1.547 acres, of which 0.080 acre is within the highway right-of-way.

The basis for bearings is the east line of the northwest quarter of Section 8, being N 1°-30'-00" E, and all other bearings are from angles and distances measured in a field survey by Lee Surveying and Mapping Co., Inc. on December 1, 1999.

Description prepared by:

A handwritten signature in black ink, appearing to read 'Jeffrey I. Lee', is written over a faint circular stamp.

Jeffrey I. Lee
Professional Surveyor 6359
December 3, 1999



9292

2D-3

Lee Surveying and Mapping Co., Inc.

Land Surveys • Topography • Subdivisions • Construction Layout

117 N. Madriver St.
Bellefontaine OH 43311



Phone: (937) 593-7335
Fax: (937) 593-7444

FEEHAN 1.547 ACRES TRACT G

Lying in Section 8, Town 7, Range 8, Stokes Township, Logan County, Ohio.

Being out of the Terrence E. Feehan and Margaret A. Feehan original 160.0 acre tract as deeded and described in Official Record 86, Page 881, Tract A, of the Logan County Records of Deeds and being more particularly described as follows:

Beginning at a 5/8 inch iron rod in monument box found at the southeast corner of the northwest quarter of Section 8 at the intersection of the south line of Stokes Township and the center-line of County Highway 53.

THENCE, with the east line of the northwest quarter of Section 8 and the center-line of County Highway 53, (40 feet wide), N 1°-30'-00" E, a distance of 1110.00 feet to a MAG nail set at the TRUE POINT OF BEGINNING.

THENCE, N 88°-32'-05" W, a distance of 385.00 feet to a 5/8 inch iron rod set, passing a 5/8 inch iron rod set at 20.00 feet.

THENCE, N 1°-30'-00" E, a distance of 175.00 feet to a 5/8 inch iron rod set.

THENCE, S 88°-32'-05" E, a distance of 385.00 feet to a MAG nail set, passing a 5/8 inch iron rod set at 365.00 feet.

THENCE, with the east line of the northwest quarter of Section 8 and the center-line of County Highway 53, S 1°-30'-00" W, a distance of 175.00 feet to the point of beginning.

Containing 1.547 acres, of which 0.080 acre is within the highway right-of-way.

The basis for bearings is the east line of the northwest quarter of Section 8, being N 1°-30'-00" E, and all other bearings are from angles and distances measured in a field survey by Lee Surveying and Mapping Co., Inc. on December 1, 1999.

Description prepared by:

Jeffrey I. Lee
Professional Surveyor 6359
December 3, 1999



9292

2D-4

Lee Surveying and Mapping Co., Inc.

Land Surveys • Topography • Subdivisions • Construction Layout

117 N. Madriver St.
Bellefontaine OH 43311



Phone: (937) 593-7335
Fax: (937) 593-7444

FEEHAN 1.547 ACRES TRACT H

Lying in Section 8, Town 7, Range 8, Stokes Township, Logan County, Ohio.

Being out of the Terrence E. Feehan and Margaret A. Feehan original 160.0 acre tract as deeded and described in Official Record 86, Page 881, Tract A, of the Logan County Records of Deeds and being more particularly described as follows:

Beginning at a 5/8 inch iron rod in monument box found at the southeast corner of the northwest quarter of Section 8 at the intersection of the south line of Stokes Township and the center-line of County Highway 53.

THENCE, with the east line of the northwest quarter of Section 8 and the center-line of County Highway 53, (40 feet wide), N 1°-30'-00" E, a distance of 935.00 feet to a MAG nail set at the TRUE POINT OF BEGINNING.

THENCE, N 88°-32'-05" W, a distance of 385.00 feet to a 5/8 inch iron rod set, passing a 5/8 inch iron rod set at 20.00 feet.

THENCE, N 1°-30'-00" E, a distance of 175.00 feet to a 5/8 inch iron rod set.

THENCE, S 88°-32'-05" E, a distance of 385.00 feet to a MAG nail set, passing a 5/8 inch iron rod set at 365.00 feet.

THENCE, with the east line of the northwest quarter of Section 8 and the center-line of County Highway 53, S 1°-30'-00" W, a distance of 175.00 feet to the point of beginning.

Containing 1.547 acres, of which 0.080 acre is within the highway right-of-way.

The basis for bearings is the east line of the northwest quarter of Section 8, being N 1°-30'-00" E, and all other bearings are from angles and distances measured in a field survey by Lee Surveying and Mapping Co., Inc. on December 1, 1999.

Description prepared by:

A handwritten signature in black ink, appearing to read 'Jeffrey A. Lee', is written over the typed name.

Jeffrey A. Lee
Professional Surveyor 6359
December 3, 1999



ORIGINAL STAMP IN GREEN

9292 2D-5

Lee Surveying and Mapping Co., Inc.

Land Surveys • Topography • Subdivisions • Construction Layout

117 N. Madriver St.
Bellefontaine OH 43311



Phone: (937) 593-7335
Fax: (937) 593-7444

FEEHAN 1.547 ACRES TRACT J

Lying in Section 8, Town 7, Range 8, Stokes Township, Logan County, Ohio.

Being out of the Terrence E. Feehan and Margaret A. Feehan original 160.0 acre tract as deeded and described in Official Record 86, Page 881, Tract A, of the Logan County Records of Deeds and being more particularly described as follows:

Beginning at a 5/8 inch iron rod in monument box found at the southeast corner of the northwest quarter of Section 8 at the intersection of the south line of Stokes Township and the center-line of County Highway 53.

THENCE, with the east line of the northwest quarter of Section 8 and the center-line of County Highway 53, (40 feet wide), N 1°-30'-00" E, a distance of 760.00 feet to a MAG nail set at the TRUE POINT OF BEGINNING.

THENCE, N 88°-32'-05" W, a distance of 385.00 feet to a 5/8 inch iron rod set, passing a 5/8 inch iron rod set at 20.00 feet.

THENCE, N 1°-30'-00" E, a distance of 175.00 feet to a 5/8 inch iron rod set.

THENCE, S 88°-32'-05" E, a distance of 385.00 feet to a MAG nail set, passing a 5/8 inch iron rod set at 365.00 feet.

THENCE, with the east line of the northwest quarter of Section 8 and the center-line of County Highway 53, S 1°-30'-00" W, a distance of 175.00 feet to the point of beginning.

Containing 1.547 acres, of which 0.080 acre is within the highway right-of-way.

The basis for bearings is the east line of the northwest quarter of Section 8, being N 1°-30'-00" E, and all other bearings are from angles and distances measured in a field survey by Lee Surveying and Mapping Co., Inc. on December 1, 1999.

Description prepared by:

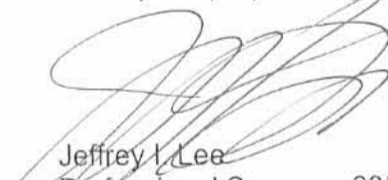
Jeffrey I. Lee
Professional Surveyor 6359
December 3, 1999



L-2850

ORIGINAL STAMP IN GREEN

9292

ZD-6

Lee Surveying and Mapping Co., Inc.

Land Surveys • Topography • Subdivisions • Construction Layout

117 N. Madriver St.
Bellefontaine OH 43311



Phone: (937) 593-7335
Fax: (937) 593-7444

FEEHAN 1.547 ACRES TRACT K

Lying in Section 8, Town 7, Range 8, Stokes Township, Logan County, Ohio.

Being out of the Terrence E. Feehan and Margaret A. Feehan original 160.0 acre tract as deeded and described in Official Record 86, Page 881, Tract A, of the Logan County Records of Deeds and being more particularly described as follows:

Beginning at a 5/8 inch iron rod in monument box found at the southeast corner of the northwest quarter of Section 8 at the intersection of the south line of Stokes Township and the center-line of County Highway 53.

THENCE, with the east line of the northwest quarter of Section 8 and the center-line of County Highway 53, (40 feet wide), N 1°-30'-00" E, a distance of 585.00 feet to a MAG nail set at the TRUE POINT OF BEGINNING.

THENCE, N 88°-32'-05" W, a distance of 385.00 feet to a 5/8 inch iron rod set, passing a 5/8 inch iron rod set at 20.00 feet.

THENCE, N 1°-30'-00" E, a distance of 175.00 feet to a 5/8 inch iron rod set.

THENCE, S 88°-32'-05" E, a distance of 385.00 feet to a MAG nail set, passing a 5/8 inch iron rod set at 365.00 feet.

THENCE, with the east line of the northwest quarter of Section 8 and the center-line of County Highway 53, S 1°-30'-00" W, a distance of 175.00 feet to the point of beginning.

Containing 1.547 acres, of which 0.080 acre is within the highway right-of-way.

The basis for bearings is the east line of the northwest quarter of Section 8, being N 1°-30'-00" E, and all other bearings are from angles and distances measured in a field survey by Lee Surveying and Mapping Co., Inc. on December 1, 1999.

Description prepared by:

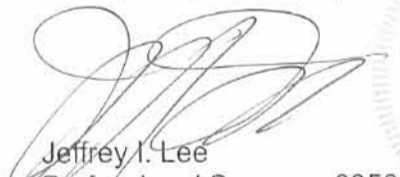
Jeffrey I. Lee
Professional Surveyor 6359
December 3, 1999



9292

2D-7

Lee Surveying and Mapping Co., Inc.

Land Surveys • Topography • Subdivisions • Construction Layout

117 N. Madriver St.
Bellefontaine OH 43311



Phone: (937) 593-7335
Fax: (937) 593-7444

FEEHAN 1.547 ACRES TRACT L

Lying in Section 8, Town 7, Range 8, Stokes Township, Logan County, Ohio.

Being out of the Terrence E. Feehan and Margaret A. Feehan original 160.0 acre tract as deeded and described in Official Record 86, Page 881, Tract A, of the Logan County Records of Deeds and being more particularly described as follows:

Beginning at a 5/8 inch iron rod in monument box found at the southeast corner of the northwest quarter of Section 8 at the intersection of the south line of Stokes Township and the center-line of County Highway 53.

THENCE, with the east line of the northwest quarter of Section 8 and the center-line of County Highway 53, (40 feet wide), N 1°-30'-00" E, a distance of 410.00 feet to a MAG nail set at the TRUE POINT OF BEGINNING.

THENCE, N 88°-32'-05" W, a distance of 385.00 feet to a 5/8 inch iron rod set, passing a 5/8 inch iron rod set at 20.00 feet.

THENCE, N 1°-30'-00" E, a distance of 175.00 feet to a 5/8 inch iron rod set.

THENCE, S 88°-32'-05" E, a distance of 385.00 feet to a MAG nail set, passing a 5/8 inch iron rod set at 365.00 feet.

THENCE, with the east line of the northwest quarter of Section 8 and the center-line of County Highway 53, S 1°-30'-00" W, a distance of 175.00 feet to the point of beginning.

Containing 1.547 acres, of which 0.080 acre is within the highway right-of-way.

The basis for bearings is the east line of the northwest quarter of Section 8, being N 1°-30'-00" E, and all other bearings are from angles and distances measured in a field survey by Lee Surveying and Mapping Co., Inc. on December 1, 1999.

Description prepared by:

A handwritten signature in black ink, appearing to read 'J. Lee', is written over the typed name 'Jeffrey I. Lee'.

Jeffrey I. Lee
Professional Surveyor 6359
December 3, 1999



9292

2D-8

Lee Surveying and Mapping Co., Inc.

Land Surveys • Topography • Subdivisions • Construction Layout

117 N. Madriver St.
Bellefontaine OH 43311



Phone: (937) 593-7335
Fax: (937) 593-7444

FEEHAN 1.547 ACRES TRACT M

Lying in Section 8, Town 7, Range 8, Stokes Township, Logan County, Ohio.

Being out of the Terrence E. Feehan and Margaret A. Feehan original 160.0 acre tract as deeded and described in Official Record 86, Page 881, Tract A, of the Logan County Records of Deeds and being more particularly described as follows:

Beginning at a 5/8 inch iron rod in monument box found at the southeast corner of the northwest quarter of Section 8 at the intersection of the south line of Stokes Township and the center-line of County Highway 53.

THENCE, with the east line of the northwest quarter of Section 8 and the center-line of County Highway 53, (40 feet wide), N 1°-30'-00" E, a distance of 235.00 feet to a MAG nail set at the TRUE POINT OF BEGINNING.

THENCE, N 88°-32'-05" W, a distance of 385.00 feet to a 5/8 inch iron rod set, passing a 5/8 inch iron rod set at 20.00 feet.

THENCE, N 1°-30'-00" E, a distance of 175.00 feet to a 5/8 inch iron rod set.

THENCE, S 88°-32'-05" E, a distance of 385.00 feet to a MAG nail set, passing a 5/8 inch iron rod set at 365.00 feet.

THENCE, with the east line of the northwest quarter of Section 8 and the center-line of County Highway 53, S 1°-30'-00" W, a distance of 175.00 feet to the point of beginning.

Containing 1.547 acres, of which 0.080 acre is within the highway right-of-way.

The basis for bearings is the east line of the northwest quarter of Section 8, being N 1°-30'-00" E, and all other bearings are from angles and distances measured in a field survey by Lee Surveying and Mapping Co., Inc. on December 1, 1999.

Description prepared by:

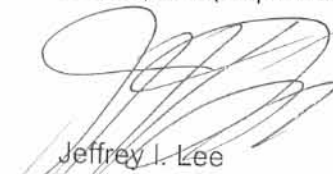
Jeffrey I. Lee
Professional Surveyor 6359
December 3, 1999

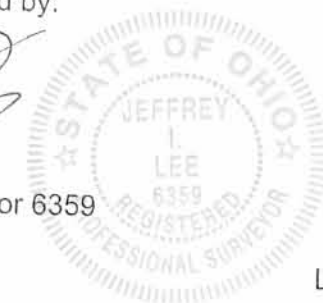

L-2850

ORIGINAL STAMP IN GREEN

9292

2D-9

Lee Surveying and Mapping Co., Inc.

Land Surveys • Topography • Subdivisions • Construction Layout

117 N. Madriver St.
Bellefontaine OH 43311



Phone: (937) 593-7335
Fax: (937) 593-7444

FEEHAN 1.547 ACRES TRACT N

Lying in Section 8, Town 7, Range 8, Stokes Township, Logan County, Ohio.

Being out of the Terrence E. Feehan and Margaret A. Feehan original 160.0 acre tract as deeded and described in Official Record 86, Page 881, Tract A, of the Logan County Records of Deeds and being more particularly described as follows:

Beginning at a 5/8 inch iron rod in monument box found at the southeast corner of the northwest quarter of Section 8 at the intersection of the south line of Stokes Township and the center-line of County Highway 53.

THENCE, with the east line of the northwest quarter of Section 8 and the center-line of County Highway 53, (40 feet wide), N 1°-30'-00" E, a distance of 60.00 feet to a MAG nail set at the TRUE POINT OF BEGINNING.

THENCE, N 88°-32'-05" W, a distance of 385.00 feet to a 5/8 inch iron rod set, passing a 5/8 inch iron rod set at 20.00 feet.

THENCE, N 1°-30'-00" E, a distance of 175.00 feet to a 5/8 inch iron rod set.

THENCE, S 88°-32'-05" E, a distance of 385.00 feet to a MAG nail set, passing a 5/8 inch iron rod set at 365.00 feet.

THENCE, with the east line of the northwest quarter of Section 8 and the center-line of County Highway 53, S 1°-30'-00" W, a distance of 175.00 feet to the point of beginning.

Containing 1.547 acres, of which 0.080 acre is within the highway right-of-way.

The basis for bearings is the east line of the northwest quarter of Section 8, being N 1°-30'-00" E, and all other bearings are from angles and distances measured in a field survey by Lee Surveying and Mapping Co., Inc. on December 1, 1999.

Description prepared by:

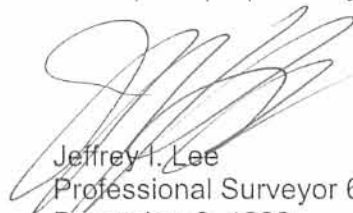

Jeffrey I. Lee
Professional Surveyor 6359
December 3, 1999



ORIGINAL STAMP IN GREEN

9292

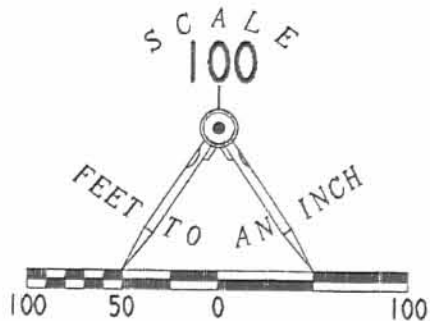
2D-1D



- LEGEND
- 5/8 INCH IRON ROD SET
 - ⊙ MAG NAIL SET
 - 5/8" IRON ROD IN MONUMENT BOX FOUND
 - ▣ CONCRETE RIGHT-OF-WAY MONUMENT FOUND

SURVEY OF 10 TRACTS OUT
 OF THE TERRENCE E. FEEHAN AND
 MARGARET A. FEEHAN
 ORIGINAL 160.0 ACRE TRACT
 OFFICIAL RECORD 86, PAGE 881, TRACT A
 SECTION 8, TOWN 7, RANGE 8
 STOKES TOWNSHIP
 LOGAN COUNTY, OHIO

TERRENCE E. FEEHAN
 AND MARGARET A. FEEHAN
 ORIG. 160.0 ACRES
 O.R. 86, PG. 881
 TRACT A

TERRENCE E. FEEHAN
 AND MARGARET A. FEEHAN
 ORIG. 40.0 ACRES
 O.R. 86, PG. 881
 TRACT B

RAYMOND G. HENTGES, TRUSTEE OF THE
 RAYMOND G. HENTGES LIVING TRUST
 ORIG. 80.0 ACRES
 O.R. 304, PG. 860

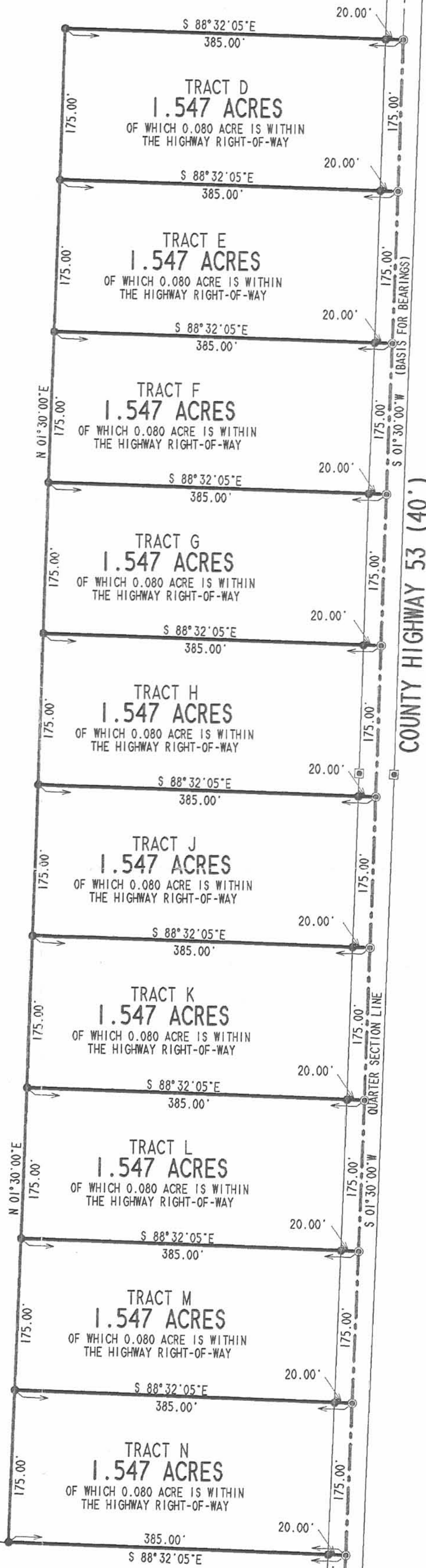

STOKES TOWNSHIP
 BLOOMFIELD TOWNSHIP

SURVEYED BY:
 JEFFREY L. LEE
 PROFESSIONAL SURVEYOR 6359
 DECEMBER 1, 1999



COPYRIGHT 1999 BY:
LEE SURVEYING & MAPPING CO., INC.
 117 North Madriver Street
 BELLEFONTAINE, OHIO 43311
 (937) 593-7335
 D 365 CHOYANEC

ZP
 9292

Received 6/5/06 OK/ML

Lee Surveying and Mapping Co., Inc.

Land Surveys • Topography • Subdivisions • Construction Layout

117 N. Madriver St.
Bellefontaine OH 43311



Phone: (937) 593-7335
Fax: (937) 593-7444

1975 - 2005 - 30 YEARS OF EXCELLENCE BOLLINGER AND GALLAGHER 0.133 ACRE

Lying in Section 8, Town 7, Range 8, Stokes Township, Logan County, Ohio.

Being out of the Aaron Bollinger, Rachael Bollinger and K. M. Gallagher 1.547 acre tract as deeded and described in Official Record 824, Page 462 of the Logan County Records of Deeded and being more particularly described as follows:

Commencing at a 5/8 inch iron rod found inside a monument box at the center of Section 8, at the intersection of the center-line of County Highway 53 (40 feet wide) and the south line of Stokes Township.

THENCE, with the quarter section line and the center-line of County Highway 53, N 1°-30'-00"E, a distance of 935.00 feet to a MAG nail set at THE TRUE POINT OF BEGINNING.

THENCE, with the north line of the Russell J. Smith and Vicki J. Smith 1.547 acre tract (O.R. 748, Pg. 562 Parcel No. 1 - Tract J), N 88°-32'-05"W, a distance of 385.00 feet to a 5/8 inch iron rod set, passing a 5/8 inch iron rod set at 20.00 feet.

THENCE, with the east line of the Jay J. Winner and Colleen M. Winner 142.566 acre tract (O.R. 786, Pg. 530 Tract I), N 1°-30'-00"E, a distance of 15.00 feet to a 5/8 inch iron rod set.

THENCE, S 88°-32'-05"E, a distance of 385.00 feet to a MAG nail set, passing a 5/8 inch iron rod set at 365.00 feet.

THENCE, with the quarter section line and the center-line of County Highway 53, S 1°-30'-00"W, a distance of 15.00 feet to the point of beginning.

Containing 0.133 acre of which 0.007 acre is within the highway right-of-way.

The basis for bearings is the east line of the northwest quarter of Section 8 being N 1°-30'-00"E, and all other bearings are from angles and distances measured in a field survey by Lee Surveying and Mapping Co., Inc. on June 1, 2006.



ORIGINAL STAMP IN GREEN

Description prepared by:

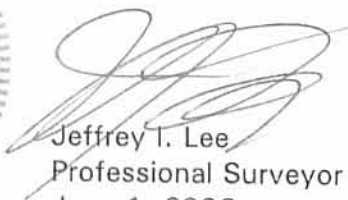
Jeffrey I. Lee
Professional Surveyor 6359
June 1, 2006

L-2850056

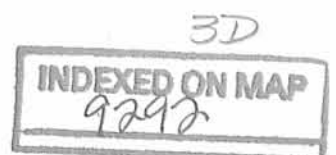

JAY J. WINNER AND COLLEEN M. WINNER
 142.566 ACRE TRACT
 O.R. 786, PG. 530
 TRACT I

AARON BOLLINGER, RACHAEL BOLLINGER AND K.M. GALLAGHER
 1.547 ACRE TRACT
 O.R. 824, PG. 462

N 01°30'00" E 15.00'
 S 88°32'05" E 385.00'
 0.133 ACRE OF WHICH 0.007 ACRE IS WITHIN THE HIGHWAY RIGHT-OF-WAY.
 N 88°32'05" W 385.00'
 20.00'
 20.00'
 935.00' QUARTER SECTION LINE
 BASIS FOR BEARINGS N 01°30'00" E
 S 01°30'00" W 15.00'

RUSSELL J. SMITH AND VICKI J. SMITH
 1.547 ACRE TRACT
 O.R. 748, PG. 562
 PARCEL NO. 1 - TRACT J

A SURVEY OF A 0.133 ACRE TRACT OUT OF THE
 AARON BOLLINGER, RACHAEL BOLLINGER
 AND K.M. GALLAGHER
 1.547 ACRE TRACT
 OFFICIAL RECORD 824, PAGE 462
 SECTION 8, TOWN 7, RANGE 8
 STOKES TOWNSHIP
 LOGAN COUNTY, OHIO

STOKES TOWNSHIP
 BLOOMFIELD TOWNSHIP

COUNTY HIGHWAY 53 (40')

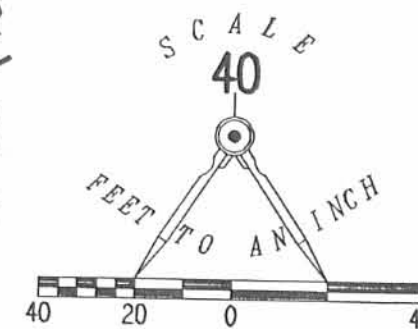

- LEGEND
- 5/8 INCH IRON ROD SET
 - ⊙ MAG NAIL SET
 - ⊠ 5/8 INCH IRON ROD FOUND INSIDE MONUMENT BOX

CENTER OF SECTION

QUARTER SECTION LINE

SURVEYED BY:

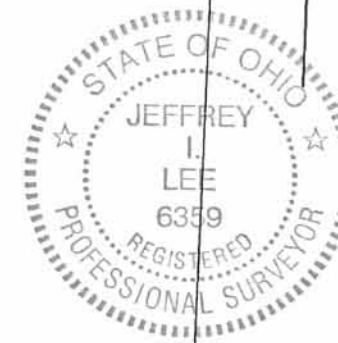

ORIGINAL STAMP IN GREEN

Jeffrey I. Lee
 JEFFREY I. LEE
 PROFESSIONAL SURVEYOR 6359
 JUNE 1, 2006

COPYRIGHT 2006 BY:
 LEE SURVEYING & MAPPING CO., INC.
 117 North Madriver Street
 BELLEFONTAINE, OHIO 43311
 (937) 593-7335

ADW D0606 2850056 L-2850056-3

INDEXED ON MAP
 9292

3P

2 WORKING DAYS

BEFORE YOU DIG

CALL TOLL FREE 800-362-2764

OHIO UTILITIES PROTECTION SERVICE.