

Survey for

Startzman

Township
Logan County, Ohio

Page

to

1032 ID-1

Vol.

Page

Section

30

T

4

R

13

INDEXED ON MAR

Date

Survey

Survey for

Township
Logan County, Ohio

Page

to

Vol.

Page

Section

T

R

Date

Survey

- | | | | |
|--|---|------------------------------|------------------|
| ✓ John M Startzman | ✓ | See 30, 13-54-146.16-115-501 | ✓ |
| ✓ John O. Alexander | ✓ | 61.00 | 94-58 ✓ |
| ✓ John L. MacRensson | ✓ | 76.18 | 105-211 ✓ |
| ✓ Matthias Kogler | ✓ | 38.25 | 101-8 ✓ |
| ✓ John G. Duffman | ✓ | 52.52 | 121-269 ✓ |
| ✓ Lloyd Startzman dup | ✓ | 29-3-14-86.59 | 121-20 ✓ |
| ✓ J. M. Startzman ^{Mary E. Startzman} | ✓ | 29 | 69.00 121-23 ✓ |
| ✓ Wm. J. Moore | ✓ | 29 | {87.50 66-252 ✓ |
| ✓ James Pumphrey | ✓ | " | 169.96 99-43 ✓ |
| ✓ Christopher Mohr | ✓ | 35 | 160. 84-405 ✓ |
| ✓ Latt C. Hatcher | ✓ | " | 85.54 119-192 ✓ |
| ✓ Charles C. Kogler | ✓ | 36 | 105.65 717-381 ✓ |
| ✓ Same | ✓ | " | 47.27 117-380 ✓ |

INDEXED ON MAP
1032 10-2

Survey for

Startzman Amor

Township
Logan County, Ohio

Page

Abednego Miller

to

Vol. 121 Page 20

Section 29 T 4 R 13

Lloyd G. Startzman et al

Date Feb. 1919

Survey

Being W. 1/2 of N.W. 1/4 Sec 29-4-13. also
6 1/2 A. off of west side of the E. 1/2 of said N.W. 1/4 the
two tracts containing 86.54 acres more or less

Marie Kauffman et al
to

121-269

Sec 30-4-13

John G. Kauffman

Feb. 1919

Being 5 1/2 acres off of west side of the N.E. 1/4
Sec 30-4-13

INDEXED ON MAP
1032 1D-3

Survey for

Startzman - Sumner

Township
Logan County, Ohio

Page

Mr. C. Harris et al

to

Vol. 115 Page 501

Section 30 T 4 R 13

John M. Startzman et al

Date May 1915

Survey

Being S.W. $\frac{1}{4}$ Sec 30-4-13 containing 146.10 acres
more or less

Sam. J. Swank et al

121-23

to

Sec 29-4-13

J. M. Startzman et al

Feb 1919

Being E. $\frac{1}{2}$ N.W. $\frac{1}{4}$ Sec 29-4-13 except a strip
of 10 acres of equal width along east side. The
amount conveyed being 69 acres more or less.

INDEXED ON MAP

1032 1D-4

Survey for

Hartzman Union

Township
Logan County, Ohio

Page

Robert G Moore et al

to

Calvin H Moore

Vol. 66

Page 252

Section 29

T 4

R 13

Date 1883

Survey

W. 1/2 of N E 1/4 Sec 29-4-13, ^{contain 79.9} also 10 acres
 off of E. side in a strip of even width all along the
 east side of E. 1/2 of N E 1/4 ^(W) Sec 29-4-13
 containing 89 acres more or less.

Barbara Snyder et al

99-43

to

James Pamplin

Jan 1903

29-4-13

Being S.W. 1/4 Sec 29-4-13

INDEXED ON MAP
1032 1D-5

Survey for

Stutzman Union

Township
Logan County, Ohio

Page

Harold Shroyer et al

to

Vol. 119

Page 192

Section

35

T

7

R

13

Lot E Hatches

Date

Oct 1917

Survey

Commence at stone S.E. of said Sec.

- N. 4 E. with @ road 43.07 ch to a stake
 - N. 86 W. 20.30 ch to stone
 - S. 7 W. 43.00 ch to a nail in a bridge floor S. - of sec.
 - S 86 E. with @ public road 20.22 ch to begin
- Contain 87.20 acres

INDEXED ON MAP

1032 1D6

Survey for

Startzman

Union

Township
Logan County, Ohio

Page

Of Curtis Derr (guard.)

to

Phas Kooles.

Vol.

117

Page

380

Section

36

T

4

R

13

Date

Oct 1916

Survey

- Begin at stone on E- of Sec. at \angle between SE + NE $\frac{1}{4}$ s.
- S. 3 - 10' W. 11.94 ch to stone + brick bat.
 - parallel with S. line + 104 rods north thereof N 87 - 50 W.
 - 39.03 ch to stone + brick 5 rods east of W. line of SE $\frac{1}{4}$
 - N 2 - 55 E 8.00 ch. to stone + brick
 - N 87 - 50 W 125 links to stone + brick
 - N 2 - 50 E 4.00 ch to stone
 - along the N. line of $\frac{1}{4}$ to begin contain 47.27 a
more or less

INDEXED ON MAP

1032 1D-7

Survey for

Stutzman

Cumor

Township
Logan County, Ohio

Page

John Huber

to

Matthias Koogler.

Vol. 101

Page 8

Section 30

T 4

R 13

Date 1904

Survey

Being S E $\frac{1}{4}$ of N.W $\frac{1}{4}$ Sec. 30-4-13 cont 3 $\frac{1}{2}$ a.
except 20 a off of south side, the amount conveyed
being 17 $\frac{1}{2}$ a. less 20 feet wide along the side deeded
by grantor to P.L. & C. Co.

P.L. & C. Co.

101-9

Sec 30-4-13

to

Matthias Koogler.

1904

Being 20 a off of south side of S E $\frac{1}{4}$ of N.W $\frac{1}{4}$
Sec 30-4-13. Also a strip 20 feet wide
parallel with Cyrus Matersons E line of 74 acre
tract in Sec 30-4-13 off of W. side of E $\frac{1}{2}$ of N.W
 $\frac{1}{4}$ Sec. 30-4-13

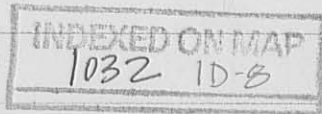

Survey for

Startzman Union

Township
Logan County, Ohio

Page

J D Kauffman et al
to
John W. Alexander

Vol. 94 Page 58

Section 30 T 4 R 13

Date March 1900

Survey

Being the W. 1/2 of SE 1/4 Sec. 30-4-13 containing 61 acres
more or less

Frank P Mackinson et al 105-210

to

John L Mackinson Jan 1907

Third tract

Being W. 1/2 of NW 1/4 Sec 30-4-13 containing
74 acres of land.

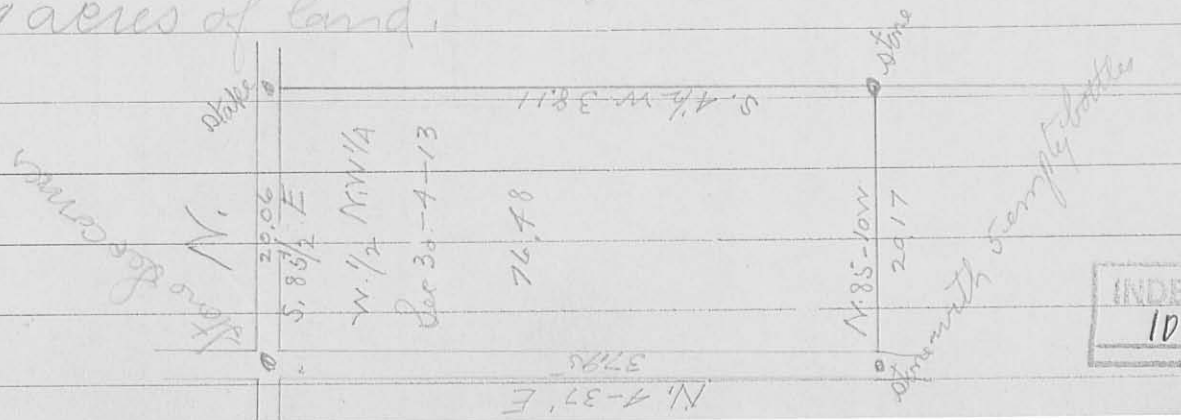

Survey for

Hartzman

Union

Township
Logan County, Ohio

Page

Abram Detrick

to

Vol. 84

Page

405

Section

35

T

4

R

13

Christopher Mohr

Date

1895

Survey

Being the N.E. 1/4 Sec. 35-4-13 = 160 a. more or
less.

INDEXED ON MAP

1032 1D-10



INDEXED ON MAP
 1032 IP

Huber Survey

John Huber Jr } ch cr.
 Lester Randers }

Start big stone in road NW Sec 20
 Township \angle , $3\frac{3}{4}$ N
 runs line Makinson & Wilson
 measure north from \angle on Kogler
 farm in sec line 1194 ch = 788'
 for \angle , dug for \angle but did not
 find stone. dist. to place
 where measurements made \angle
 $5-0-5'8'' = 2505'8'' = 157.86$ poles

$$\begin{array}{r} 2505.8 \\ 5 \overline{) 12529} \\ \underline{10} \\ 150 \\ \underline{10} \\ 150 \\ \underline{10} \\ 150 \\ \underline{10} \\ 151.86 \end{array}$$

1032

Apr. 14, 1887

Line "B" start S $15\frac{1}{4}$ Sec. on south line
 $S 86\frac{1}{4} E$ at 2-6-29 = 1329
 came out stone set for \angle SW to
 Huber. Then from stone Huber, S line
 set north 16' came out $13\frac{1}{2}'$ south
 of stone S.E. \angle Huber
 $5-2-26 = 26.26$

Line "C" Random N $3\frac{1}{4} E$ across
 woods, Set west 1'

$$\begin{array}{r} 2626 \\ 1329 \\ \hline 1297 \end{array} \quad \begin{array}{r} 871200 (672) \\ 7782 \\ \hline 9300 \\ 9079 \\ \hline 2210 \end{array}$$

$$\begin{array}{r} 1297 \\ 672 \\ \hline 2597 \\ 9079 \\ \hline 7782 \\ 871587 \end{array}$$

1-3-22 = 672

Set stake in random line at 672
 Came out 19' west of \angle by fence N & E Huber

at 2-5-19 1/2 = 1269 1/2
 Total westing 19-1 = 18'
 O.K. Cse. N4E

Line "D" on north line of sec.
 from NW \times Miller to NE \times
 S86 1/2 E - 2-6-18 1/2 = 1318 1/2

Line E ran from center of 2
 stumps both set for \angle to NW \times sec 20
 N8 \times S3 1/2 W 2-5-0 = 1250'
 set east 6'
 " " 6'

Came out east 27' total easting 15'
 missed stake set for \angle 200-23 1/2'
 1269 1/2
 2529 1/2 672 = 1/4 set west 1116
 2530 2530
 = 17' at stake set at 672 for \angle NE
 to 20 acres

1318 1/2
 1297
 4) 21 1/2
 2) 5 1/2 1297
 3 3
 1300) 271250 (672.15
 28
 71
 91
 30
 13
 70

Line F, random for north line of
 20a. N86 1/4 W ^{from}
 Came out at west \angle 2-6-0 = 1300'

Measured west line 20 across

1032