

Road 201
Union Trp.
Sec. 13 T. 3 R. 14

60' Vol. 6 Page 293
" " " 307
" " 7 " 43

May - 2 - 1842

N. 2 1/2 E. 1617
98 Poles
N. 48 W. 536.25
32 1/2 Poles Crossing Stony Crk
N. 1 W. 1491.5
Through Lane
S. 81 E. 503.25
30 1/2 Poles Crossing Stony Crk
N. 5 E. 1297.00
78 Poles cross creek
N. 20 E. 490.0
60 Poles To Road West
Distance 1 Mile 6633'
82 Poles.

(516)

INDEXED ON MAP

staked 40' for Present
improvement. No intention
of waiving right to
60 feet if needed
at a later date.

Poles

486.75
at 29 1/2 Poles
33'
2 Poles

Liberty To Permit

Road 201
Union Township

L.G.
11+68 R.R. SPK SET 6/7/74

L.G.
3+84.6 R.R. SPK SET 6/7/74

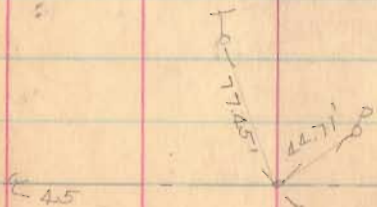

C.N.
Ed. 1" ϕ iron 5 June 1974
Top .5" was bent, removed
iron straightened and
replaced. Iron was originally
driven with top
leaning towards the west
It is about 2 1/2' long

INDEXED ON MAP

52

Oct. 23, 1933
Clear
Wright
J.D. Corder

17+00
20°-06' left
Stake
5/8" ϕ SET

Stake 1" ϕ SET 6/7/74
16+00
29°-22' left

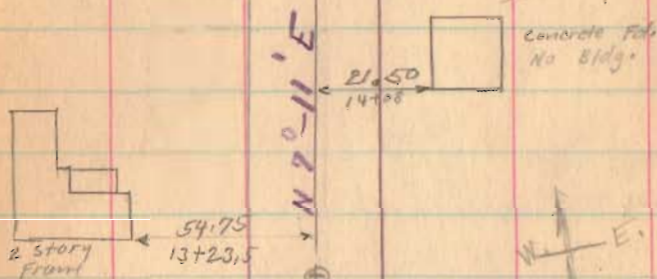

SEC. 13 T. 3 R. 14

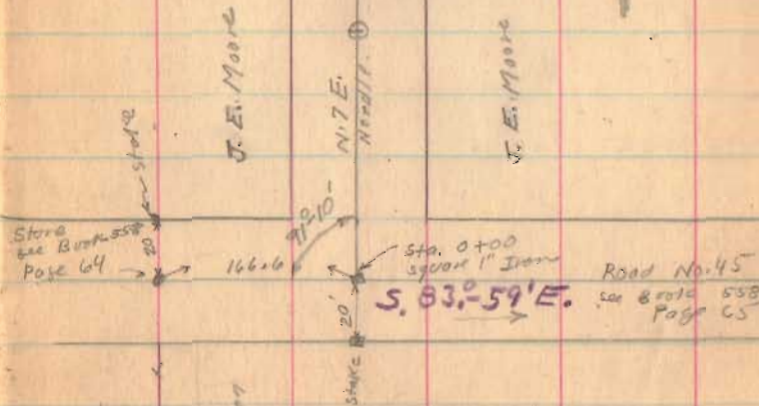

Road No. 45
see 8701c 558
Page 65

SEC. 18 T. 4 R. 13

Road 201

C.N.
20+96.5 5d. 1" Brass Pipe 6 June 1974
placed narrow tooth in pipe for
slight magnetic attraction

10-23-33

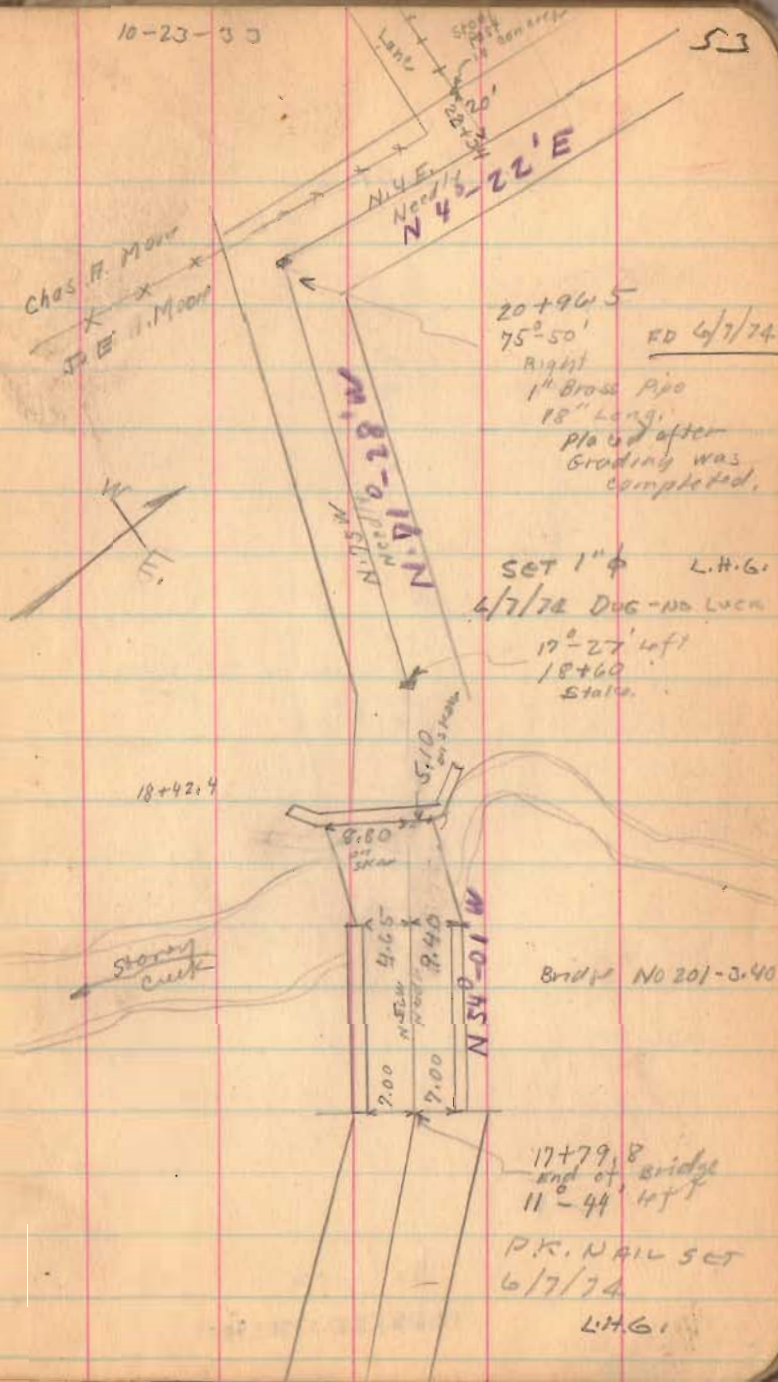

(1515)
INDEXED ON MAP

Road 201

30+68.5 Fd. 3/4" ϕ iron top bent
re-placed w. 3/4" ϕ re-bar
5 June 1974 C.N.

29+34.7 Fd. 3/4" ϕ iron OK
5 June 1974 C.N.

Oct. 29, 1930

Cool
Wright
Williamson

X X X
36+99

X 36+37 X

36+29

N. 2. E.
N. 2. 6 - 28' E



30+62.5
Right
9" 12"
Iron

Anton Fisher

Chas. A. Moore

10.0
42.30
20.00
29+34.7
N. 6. 4. 9" W.
N. 6. 4. 9" W.

Anton Fisher

Chas. A. Moore

29+36.7
3/4" Iron
11" 00" int
FD 6/7/74

(1575)

INDEXED ON MAP

Road 201

Oct. 7th 1957
Nash - Clear
Wright
Willkinson

55

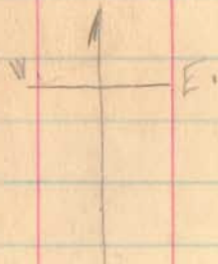

91°-56'
Right
3/4" Iron
29+70

5 852305

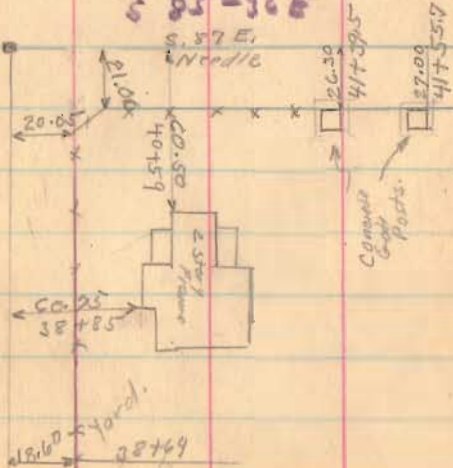

1575

INDEXED ON MAP

9-28-05

52

Road 201

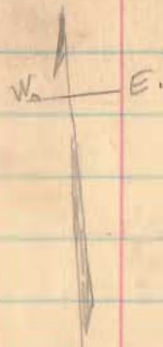

N 8° 20' E

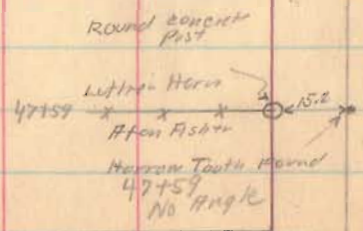
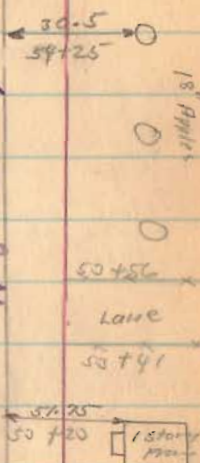

M. Miller
Lake
47+59
G. 19 Smith
47+59
Horn Fish
45+
45+04.6
Hub in field
86-04
left

1515

INDEXED ON MAP



10-30-33

5

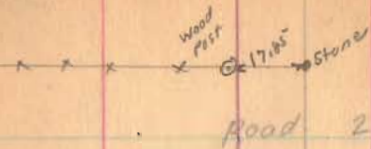

Luther Horn

Road 201

Two Small Scrub Oaks
C.C. Moore

Stone found. How 1/2 brick on top.

Bellefontaine DeGraff 21/2 60' (see page 68)



(24.67 chains)
16255
O.K. With Horn deed Vol 136 Page 44574

Luther Horn

16285
16255
29740

1515
INDEXED ON MAP

Sec 14 T. 3 R. 14



Block H Page 46
Note DeGraff PK 8 is 60' - Hub only 25' from E
C.C. Moore

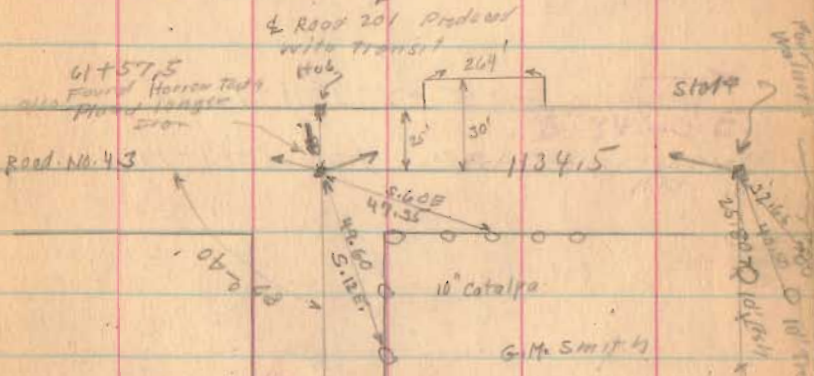

Sec. 13 T. 3 R. 14

length 6157 1/2 feet
length 1.1662 miles

N.E.
North