

LESLIE H. GEESLIN
REGISTERED SURVEYOR NO. 5248
P O. BOX 274
RUSHSVLVANIA. OHIO 43347

TELEPHONE: (513) 468-2793

HEADINGS-PLANK

July, 1985

The following described real estate situated in the State of Ohio, County of Logan, Township of Union, being part of the southeast quarter of Section 2, Town 3, Range 14 and more particularly described as follows:

Beginning at an iron bar at the northwest corner of John Plank's 1.00 acre tract as described in D. B. Vol. 378 Page 774 and a east line of Roy Bragg's 15.888 acre tract as described in D. B. Vol. 386 Page 282.

Thence with said Bragg's east line N. $35^{\circ} 00'$ W. 32.00 feet to an iron bar.

Thence S. $86^{\circ} 43' 46''$ E. 225.29 feet to the northeast corner of said John Plank's 1.00 acre tract in the centerline of Township Road ³² -32, passing an iron bar at 171.60 feet.

Thence with said Plank's north line S. $86^{\circ} 18'$ W. 207.00 feet to the place of beginning.

Containing 0.065 acre more or less.

The above description is based on a field survey and bearings are from deeds and angles turned.

The above described 0.065 acre tract being on the south side of Tilman Headings' 2.93 acre tract as described in D. B. Vol. 294 Page 39.



Leslie H. Geeslin

TILMAN HEADINGS
2.93 AC.
DB VOL 294 PG 39

ROY L. BEAGG
15.888 AC.
DB VOL 386 PG 282

5.86° 43' 46" E. 225.29'
0.065 AC. 171.60' B
5.86° 18' W. 207.00'

JOHN PLANK
1.00 AC.
DB VOL 378 PG 774

TOWNSHIP ROAD 32

SURVEY OF 0.065 AC EE
TRACT IN S.E. 1/4 SEC. 2,
TOWN 3, RANGE 14, UNION
TWP., LOGAN CO., OHIO
FOR JOHN PLANK.
JULY, 1985.
SCALE: 1"=30'



LEGEND:

A = 5/8" IRON BAR FD
B = 5/8" IRON BAR SET

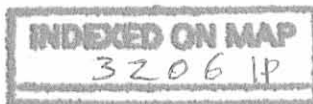

Leslie H. Geeslin
LESLIE H. GEESLIN
RUSHSVLVANIA, OHIO

REV'D 7-20-06 SMY OK

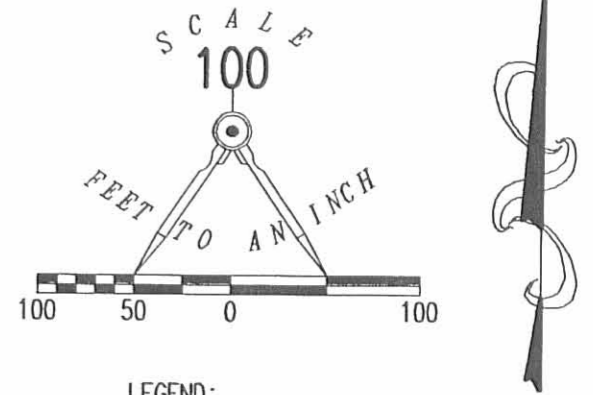
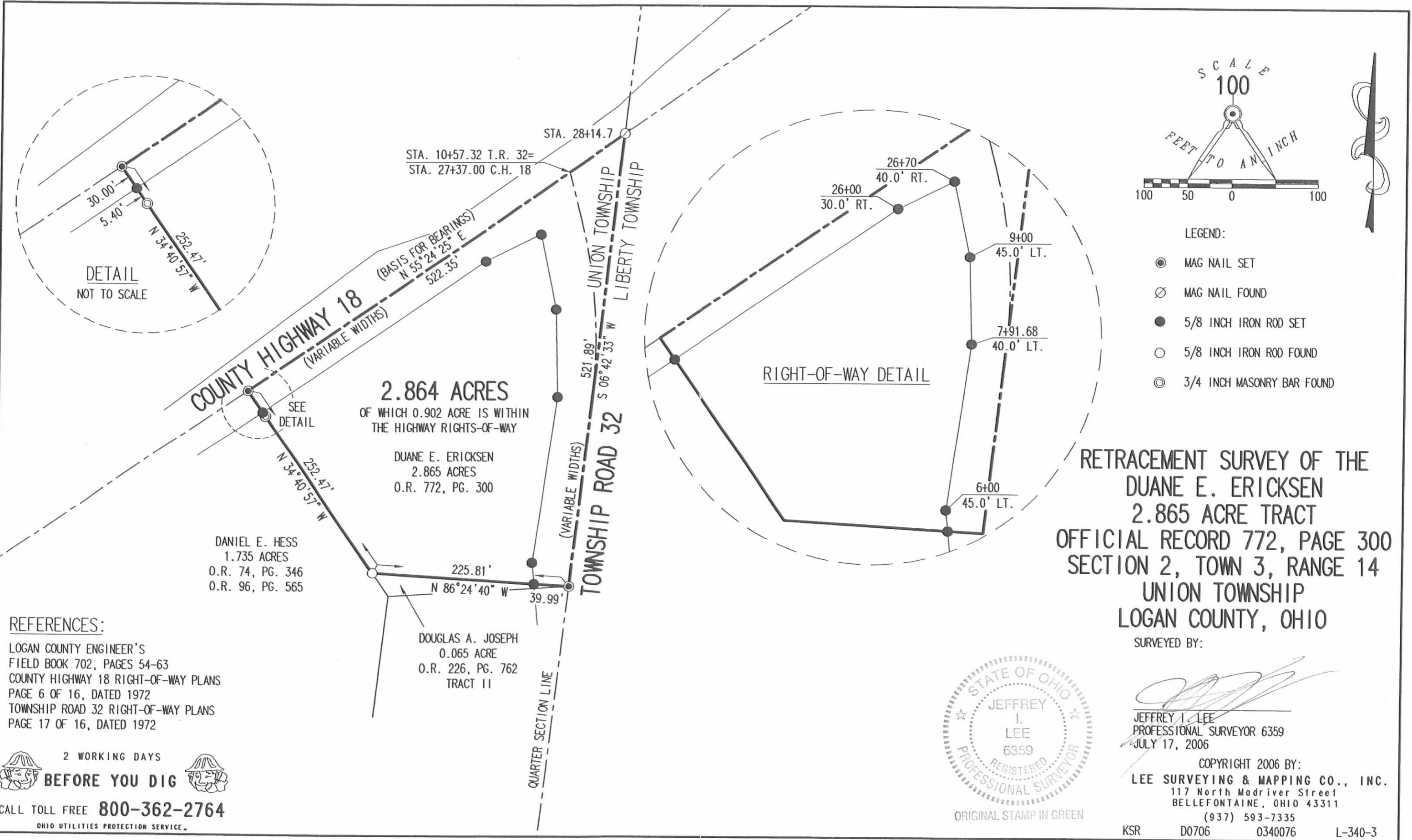

- LEGEND:
- MAG NAIL SET
 - ⊗ MAG NAIL FOUND
 - 5/8 INCH IRON ROD SET
 - 5/8 INCH IRON ROD FOUND
 - ⊙ 3/4 INCH MASONRY BAR FOUND

RETRACEMENT SURVEY OF THE
DUANE E. ERICKSEN
2.865 ACRE TRACT
OFFICIAL RECORD 772, PAGE 300
SECTION 2, TOWN 3, RANGE 14
UNION TOWNSHIP
LOGAN COUNTY, OHIO

SURVEYED BY:

JEFFREY I. LEE
PROFESSIONAL SURVEYOR 6359
JULY 17, 2006



ORIGINAL STAMP IN GREEN

COPYRIGHT 2006 BY:
LEE SURVEYING & MAPPING CO., INC.
117 North Madriver Street
BELLEFONTAINE, OHIO 43311
(937) 593-7335

KSR D0706 0340076 L-340-3

REFERENCES:
LOGAN COUNTY ENGINEER'S
FIELD BOOK 702, PAGES 54-63
COUNTY HIGHWAY 18 RIGHT-OF-WAY PLANS
PAGE 6 OF 16, DATED 1972
TOWNSHIP ROAD 32 RIGHT-OF-WAY PLANS
PAGE 17 OF 16, DATED 1972

2 WORKING DAYS
BEFORE YOU DIG
CALL TOLL FREE **800-362-2764**
OHIO UTILITIES PROTECTION SERVICE.

INDEXED ON MAP
3206-2P

R.C.King Survey Union Township February 1954 2.93 Acres

The following described land in Union Township, Logan County, Ohio and being in Section 2 Town 3 Range 14

Being 2.93 acre off of the north end of R.C. King's 19.84 acre tract and being between County Road Number 18 and County Road Number 32 and being more fully described as follows : Beginnin at an iron in the center of County Road Number 18 (Known as the Carlisle Pike) and in the center of County Road Number 32 said road being on the Liberty and Union Township line thence with the center of Road Number 32 and with the East line of Union Township S. 6 - 22 W. 522.5 feet to an iron thence S. 86 - 18 W. 207.0 feet to an iron pipe the last described line passing an iron pipe at the east side of the road at 30.46 feet (said pipe being 30.0 feet from the road center line when measured at right angles) thence N. 35 - 00 W. 285.0 feet to the center of Road Number 18 the last described line passing an iron pipe at the east side of road Number 18 at 260.0 feet thence with the center line of Road Number 18 N. 55 - 00 E. 521.5 feet to the place of beginning said tract containing 2.93 acres.

cc
E.K. Core,
Logan County Engineer.

3 206 3D

INDEXED ON MAP

Handwritten signature and date
11/19/54