

STAHLER SURVEY  
SEC. 28 T-4 R-13  
UNION TOWNSHIP  
NOVEMBER 27, 1965

The following described real estate situated in Union Township, Logan County, Ohio and being part of the northeast 1/4 of Section 28, Town 4, Range 13 of the Between the Miami Rivers Survey and more particularly described as follows:

Commencing at an iron bar at the intersection of the centerlines of State Route No. 508 and County Highway No. 31; thence with the centerline of said C.H. No. 31 S. 6° 35' W. 914.6 feet to an iron bar, said iron bar being the beginning point of this description; thence S. 81° 59' E. 646.2 feet to an iron bar; thence S. 7° 30' W. 233.4 feet to a concrete post; thence N. 81° 40' W. 642.6 feet to an iron bar in the center of County Highway No. 31; thence with the centerline of said C.H. No. 31 N. 6° 35' E. 229.9 feet to the place of beginning.

Containing 3.43 acres more or less.

CHL

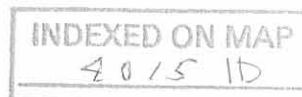

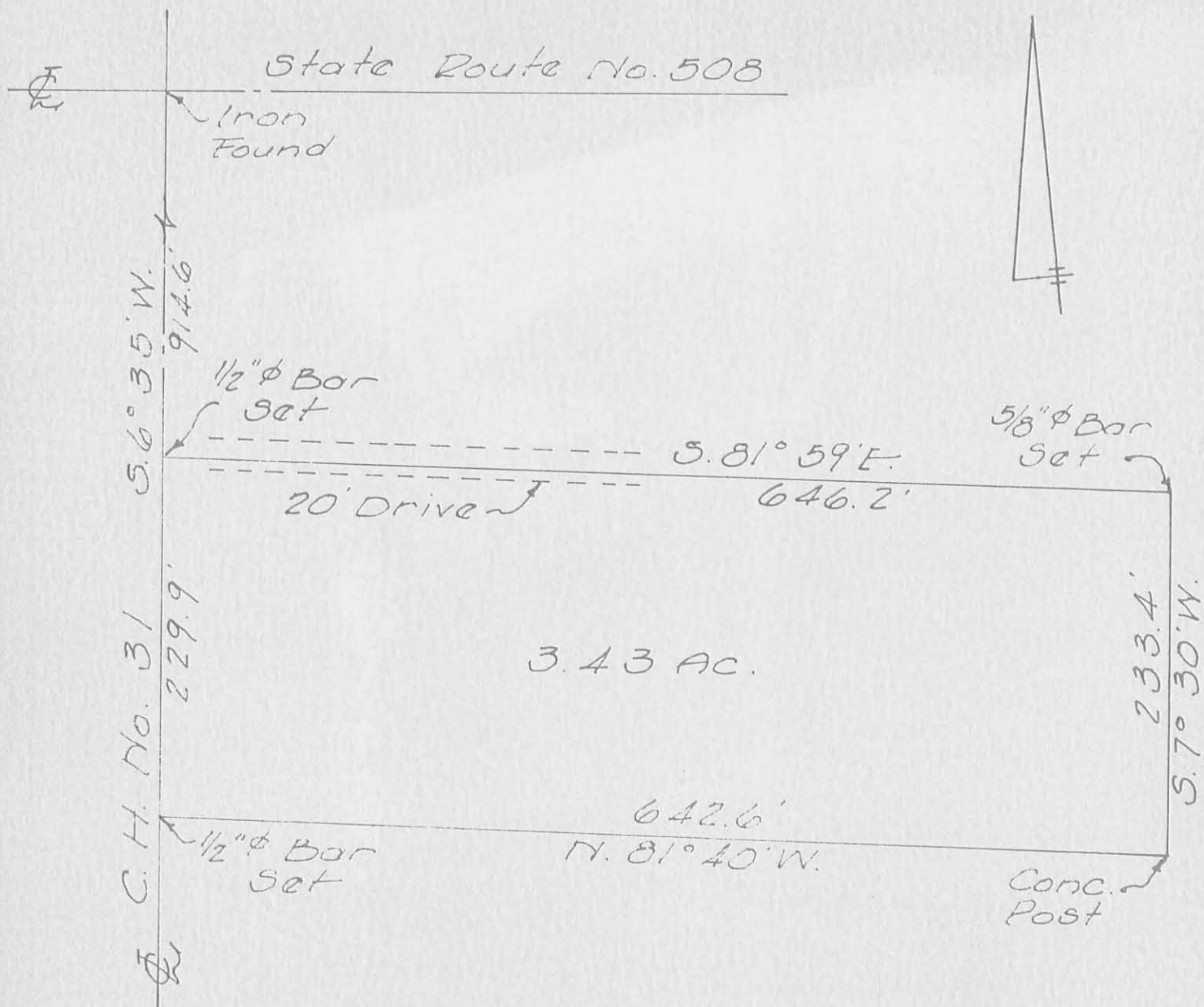

STAHLER SURVEY  
 SEC. 28 T-4 R-13  
 UNION TWP. - LOGAN COUNTY, O.  
 NOVEMBER 27, 1965  
 SCALE 1" = 100'

INDEXED ON MAP

4015  
 IP

NOTE -  
 20' Drive located 12'  
 North of R. and 3' South  
 of R.

ON PLAT BOOK  
 12-14-61  
 DEC.

*Dan L. Dodson*  
 Reg. Surveyor 4270  
 Dan L. Dodson & Assoc.  
 Bellefontaine, Ohio

STANLER SURVEY  
UNION TWP.  
SEC. 28 T-4 R-13

○ = Conc. Post

913.9  
932.3  
646.2

From  
Road  
S.R. 500

914.6'  
C.F. 31

INDEXED ON MAP  
4015

Dodson  
J. Whitlow

1/27/65 41  
35° Windy

