

PARKER SURVEY

November 6, 1971

The following described real estate situated in Section 2, Town 3, Range 14 in Union Township, Logan County, Ohio and being more particularly described as follows:

Commencing at a concrete monument at the intersection of Township Road 199 with Township Road 32, said concrete monument being in the south line of Section 2 and the east line of Union Township; thence with the centerline of said Township Road 32 N. 6°32' E. 50.0 feet to an iron bar, said iron bar being the beginning point for this description; thence with said centerline N. 6°32' E. 416.6 feet to an iron bar; thence N. 83°28' W. 208.7 feet to an iron bar; thence S. 6°32' W. 418.3 feet to an iron bar; thence 50.0 feet from and parallel with the south line of Section 2 S. 83°56' E. 208.7 feet to the place of beginning.

Containing 2.00 acres more or less.

The above described 2.00 acres being on the east side of Clarence H. Parker's 9.57 acre tract.

INDEXED ON MAP

5049 1D

3/4" φ 2-0  
N. 83° 28' W.  
208.7'  
HUB  
30.0'  
HUB  
HUB  
100' W

S. 6° 32' W.  
418.3'

2.00 AC.



N. 6° 32' E. 416.6'  
& T.R. 32 (60')

DARKER SURVEY  
NOV. 6, 1971  
S. 2 T. 3 R. 14  
UNION TOWNSHIP  
LOGAN COUNTY, OHIO

3/4" φ 2-0  
208.7'  
S. 83° 56' E.  
HUB  
HUB  
50.0'  
R.R. SPK

SECTION 2

S. 83° 56' E.

SECTION 1

CONCRETE MONUMENT

& TR 199

INDEXED ON M.

5099 IP

LESLIE H. GRESLIN

LESLIE H. GEESLIN  
REGISTERED SURVEYOR NO. 5248  
P. O. BOX 274  
RUSHSVLVANIA, OHIO 43347

PHONE: (513) 468-2793

November, 1975

The following 'described real estate situated in Union Township, Logan County, Ohio and being part of Section 2, Town 3, Range 14 and being more particularly described as follows:

Beginning at an iron bar in the southwest corner of Arthur Kemp's 1.00 acre tract; thence N.  $83^{\circ} 56'$  W. 208.71 feet to an iron bar; thence N.  $6^{\circ} 32'$  E. 208.71 feet to an iron bar; thence S.  $83^{\circ} 56'$  E. 208.71 feet to an iron bar in the west line of Arthur Kemp's 1.00 acre tract; thence with said Kemp's west line S.  $6^{\circ} 32'$  W. 208.71 feet to the place of beginning.

Containing 1.00 acre more or less.

The above described 1.00 acre being part of Clarence H. Parker's 5.34 acre tract.

I hereby certify that the above is a true and accurate description of a survey made by me.

*Leslie H. Geeslin*

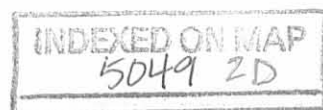

LUIGHE DIE TADEN CO.  
MADE IN U. S. A.

NO. 375 N. 5.  
DIETZGEN "NO-PRINT"  
GRAPH PAPER  
5.5 PER SHEET

A = 5/8" IRON BAR

ARTHUR KEMP  
1.23 AC.

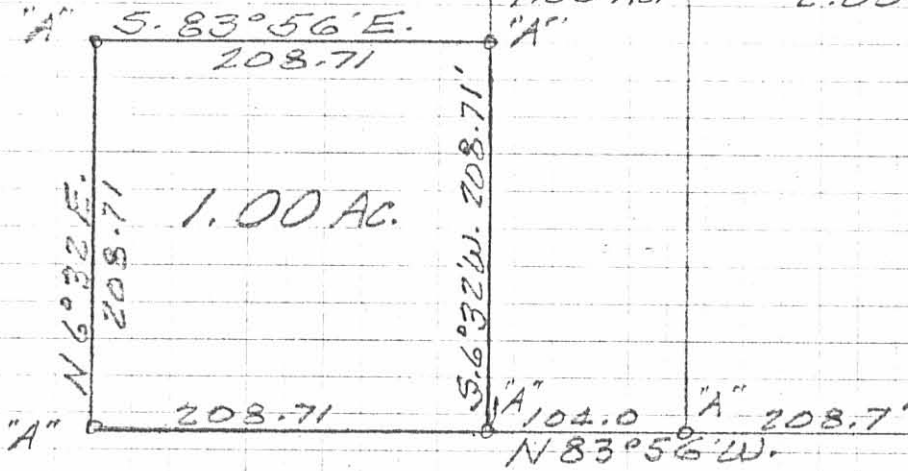

SECTION LINE

SEC. 2  
SEC. 1

PARKER SURVEY  
NOVEMBER 1975  
SEC. 2 T. 3 R. 14  
UNION TOWNSHIP  
LOGAN COUNTY, OHIO  
SCALE 1" = 100'



INDEXED ON MAP  
5049 2P

LESLIE H. GEESLIN  
REG. SURVEYOR 5248  
ROCKSVILLE, OHIO

PARKER TO KEMP SURVEY

MARCH, 1974

The following described real estate situated in Section 2, Town 3, Range 14 in Union Township, Logan County, Ohio and being more particularly described as follows:

Beginning at an iron bar in the centerline of Township Road No. 32 at the northeast corner of Arthur Kemp's 2.00 acre tract; thence with said Kemp's north line N.83°28'W. 312.7 feet to an iron bar at the northwest corner of said Kemp's 1.00 acre tract, passing an iron bar at 208.7 feet; thence with said Kemp's west line projected N.6°32'E. 164.6 feet to an iron bar in the south line of Wilbur King's 15.91 acre tract; thence with said King's south line S.85°56'E. 313.0 feet to an iron bar in the centerline of T.R.32; thence with said centerline S.6°32'W. 178.0 feet to the place of beginning.

Containing 1.23 acres more or less.

The above described 1.23 acres being on the east side of Clarence H. Parker's 6.57 acre tract.

I hereby certify this to be a true and accurate description of a survey made by me.

Leslie H. Geeslin  
Reg. Surveyor No. 5248

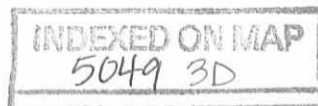



PARKER TO KEMP SURVEY  
 MARCH 2, 1974  
 S. 2 T. 3 R. 14  
 UNION TOWNSHIP  
 LOAN COUNTY, OHIO  
 SCALE 1" = 50'

REF:  
 6-1 PG 72  
 6-3 PG 3

INDEXED ON MAP  
 5049 3P

LESLIE H. GEESLIN  
 REG. SURVEYOR 5248

C. H. PARKER  
7.57 AC.

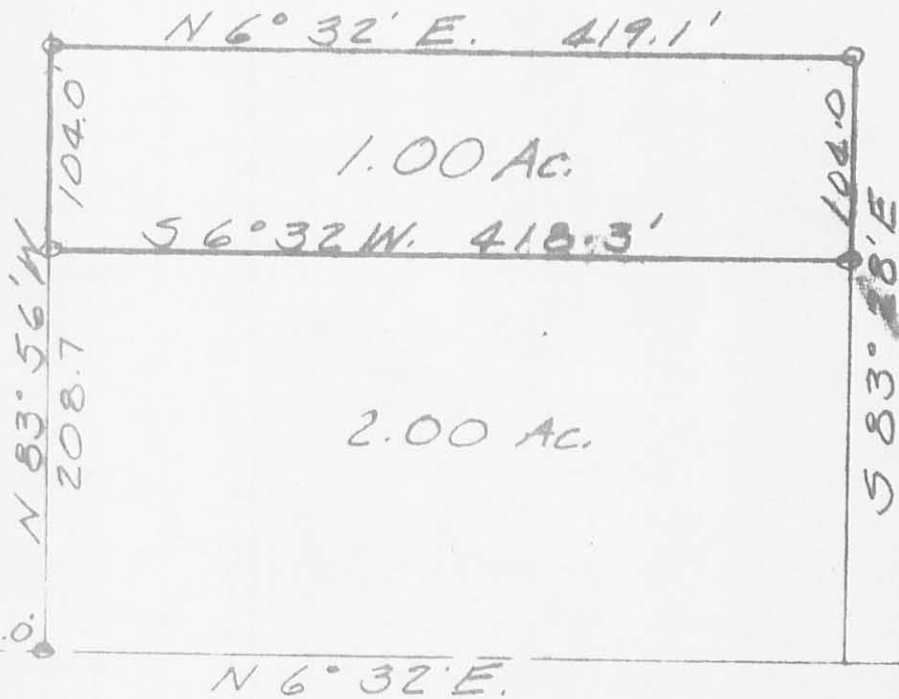

PARKER SURVEY  
APRIL 22, 1972  
S. 2 T. 3 R. 14  
UNION TOWNSHIP  
LOGAN COUNTY, OHIO

SCALE 1" = 100'  
O = IRON BAR

INDEXED ON MAP  
5049 4P

LESLIE H. GESSUN  
REG. SURVEYOR 9245