

Brunson Survey
March, 1972

INDEXED ON MAP

505/1D

Being situated in Union Township, Logan County, Ohio; and being a part of Section 7, Town 3, Range 14.

Beginning at an iron at the intersection of the south line of Section 7 and the center line of County Road 18.

The following three courses follow the center of County Road 18.

Thence N 42° -08'E 41.5 feet to an iron.

Thence N 59° -54'E 400.0 feet to an iron.

Thence N 32° -38'E 196.8 feet to an iron at the north west corner of 5.58 acre tract. Said iron is the true point of beginning for this description.

Thence continuing with the center of County Road 18 N 32° -38'E 77.9 feet to an iron.

Thence S 87° -30'E 429.7 feet to an iron at the north west corner of a 1.50 acre tract.

Thence S 4° -00'W 67.4 feet to a stone at the north east corner of said 5.58 acre tract.

Thence N 87° -30'W 467.0 feet to the place of beginning.

Containing 0.69 of an acre more or less. Being surveyed from a 4.14 acre tract.

Owen K. Shirk
Surveyor 4271

BRUNSON SURVEY; UNION TWP.; LOGAN CO.; OHIO
 SECTION 7, TOWN 3, RANGE 14; 1"=100'; • DENOTES IRONS

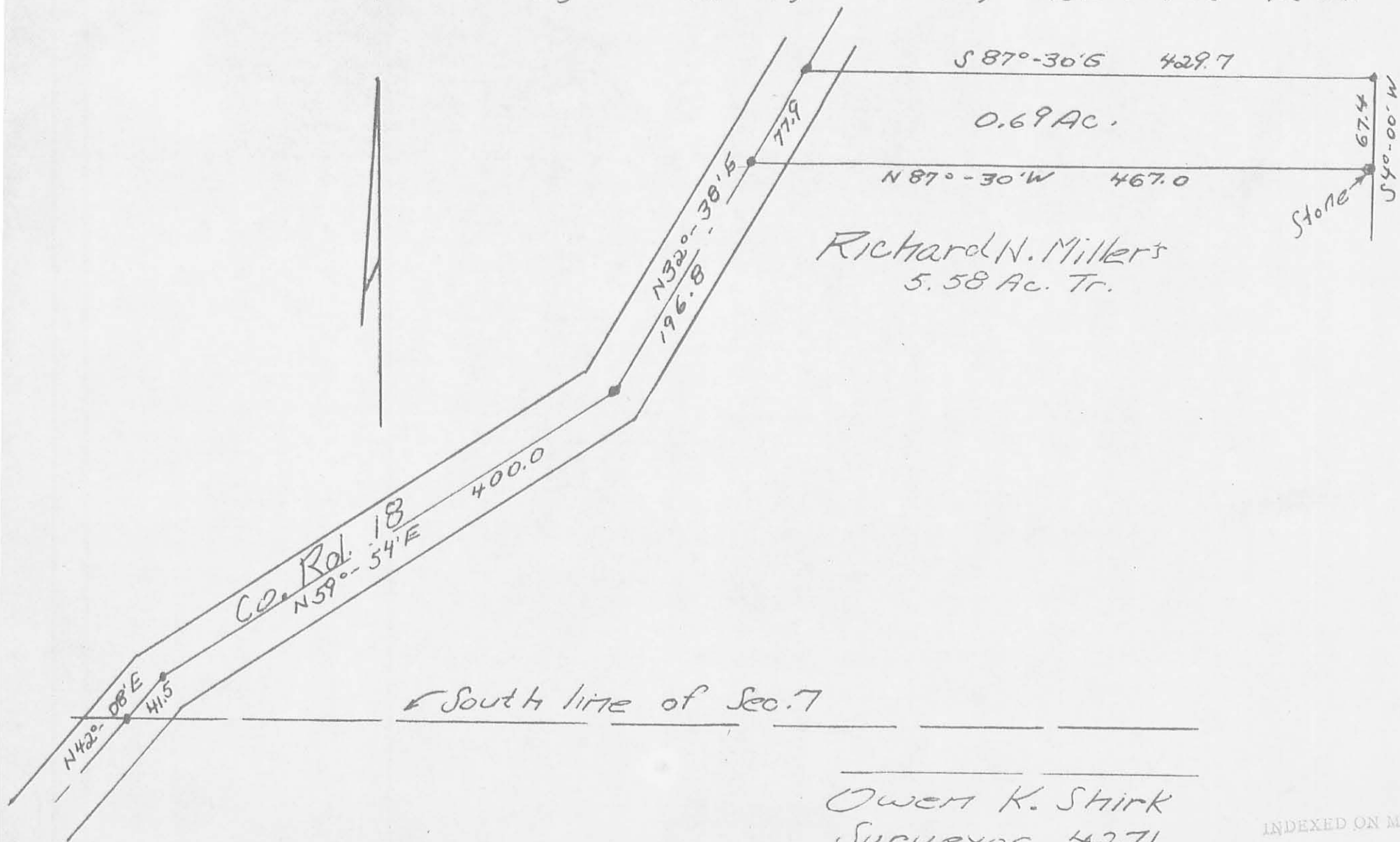

Richard N. Miller's
 5.58 Ac. Tr.

Owen K. Shirk
 Surveyor 4271
 Surveyed: 3-11-72

INDEXED ON MAP

5051 IP