

Received 5-22-92

OK(C.R.)

1

LESLIE H. GEESLIN
REGISTERED SURVEYOR NO. 5248
P. O. BOX 274
RUSHSVLVANIA, OHIO 43347

TELEPHONE: (513) 468-2793

CLINE SURVEY

May 22, 1992

The following described real estate situated in the State of Ohio, County of Logan, Township of Union, being part of Section 17, Town 4, Range 13, M. R. S. and more particularly described as follows:

Beginning at a railroad spike found in the centerline of County Highway 18 at the southeast corner of Marlin King's 2.04 acre tract as described in O. R. Vol. 85 Page 592.

Thence with said centerline S. 5° 17' 00" W. 150.00 feet to a cap and nail set.

Thence N. 80° 16' 52" W. 548.70 feet to a 5/8 inch iron bar set in the east line of Donald Thurman's 10.00 acre tract as described in D. B. Vol. 400 Page 905, passing a 5/8 inch iron bar set at 25.08 feet.

Thence with said Thurman's east line N. 6° 03' 00" E. 150.00 feet to a wood corner post found at the southwest corner of said King's 2.04 acre tract.

Thence with said King's south line S. 80° 16' 00" E. 546.70 feet to the place of beginning.

Containing 1.882 acres more or less, of which 0.086 acre is in the right of way of C. H. 18.

The above described 1.882 acre tract is part of Charles Turner's 5.67 acre tract as described in D. B. Vol. 360 Page 138.

Bearings are based on an assumed bearing (S. 5° 17' 00" W.) for the centerline of C. H. 18 in this field survey.

INDEXED ON MAP
5468 1D



Leslie H. Geeslin

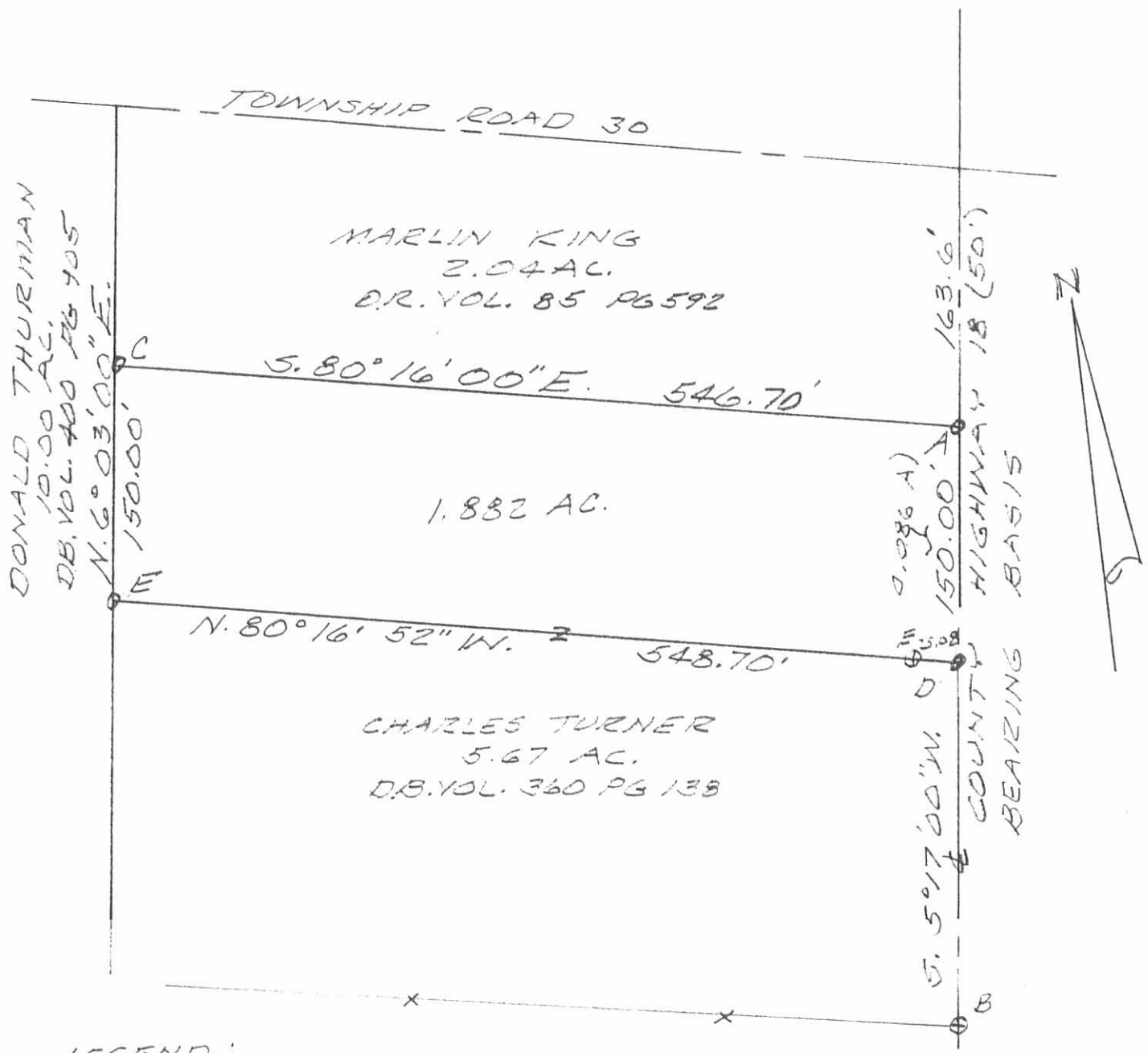

DONALD THURMAN
10.00 AC.
D.B. VOL. 400 PG 705
N. 6° 03' 00" E.

MARLIN KING
2.04 AC.
D.R. VOL. 85 PG 592

S. 80° 16' 00" E. 546.70'

1.882 AC.

N. 80° 16' 52" W. 548.70'

CHARLES TURNER
5.67 AC.
D.B. VOL. 360 PG 138

163.6'
150.00' A
HIGHWAY 18 (50')
BEARING BASIS
5.5° 17' 00" W. D
B



- LEGEND :
- A = R.R. SPIKE FOUND
 - B = 3/4" IRON BAR FD.
 - C = WOOD CORNER POST FD
 - D = CAP & NAIL SET
 - E = 5/8" IRON BAR SET

SURVEY OF 1.882 ACRE TRACT
IN SECTION 17, TOWN 4, RANGE
13, UNION COUNTY, OHIO FOR
JERRY CLINE.

MAY 22, 1992
SCALE: 1" = 100'



Leslie H. Geeslin
LESLIE H. GEESLIN
RUSHsylvania, OHIO
PH 513-468-2793

INDEXED ON MAP
5468 IP

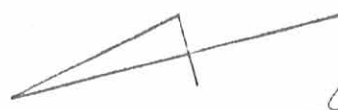

CR. 18 (50')
163.6' 5.5° 17' W

53.7'
39.7'
39.4'
65.0'
38.4'

TR. 30 (40')

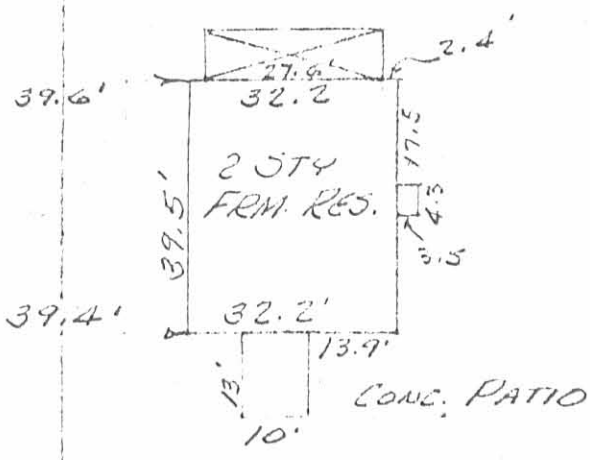

I HEREBY CERTIFY THAT THIS PLAT IS A CORRECT REPRESENTATION OF THE IMPROVEMENTS ON A TRACT OF LAND SURVEYED BY ME MARCH 24, 1973. THERE ARE NO ENCROACHMENTS.

LESLIE H. GEESEIN
REG. SURVEYOR 5248

111.2'

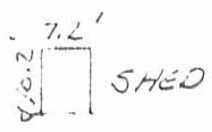

132.8'

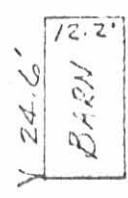

MAY 1, 1973
TURNER SURVEY
S. 17 T. 4 R. 13
UNION TOWNSHIP
LOGAN COUNTY, OHIO
SCALE 1" = 30'

5468 2P

INDEXED ON MAP