

WARD SURVEY

April, 1973

The following described real estate situated in the northeast $\frac{1}{4}$ of Section 23, Town 4, Range 13, Union Township, Logan County, Ohio and being more particularly described as follows:

Beginning at an iron bar in the centerline of Township Road 30 at the northeast corner of John W. Anderson's 129.91 acre tract; thence with said centerline S.88°24.3'E. 888.45 feet to an iron bar; thence S.1°00'W. 483.52 feet to an iron bar; thence N.88°22.6'W. 193.51 feet to an iron bar; thence N.65°25.5'W. 758.18 feet to an iron bar in the east line of John W. Anderson's 129.91 acre tract; thence with said east line N.1°00'E. 187.42 feet to the place of beginning.

Containing 7.50 acres more or less.

The above described 7.50 acres being part of Stewart R. Ward's 95.00 acre tract.

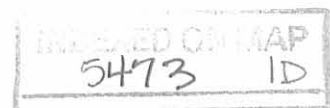

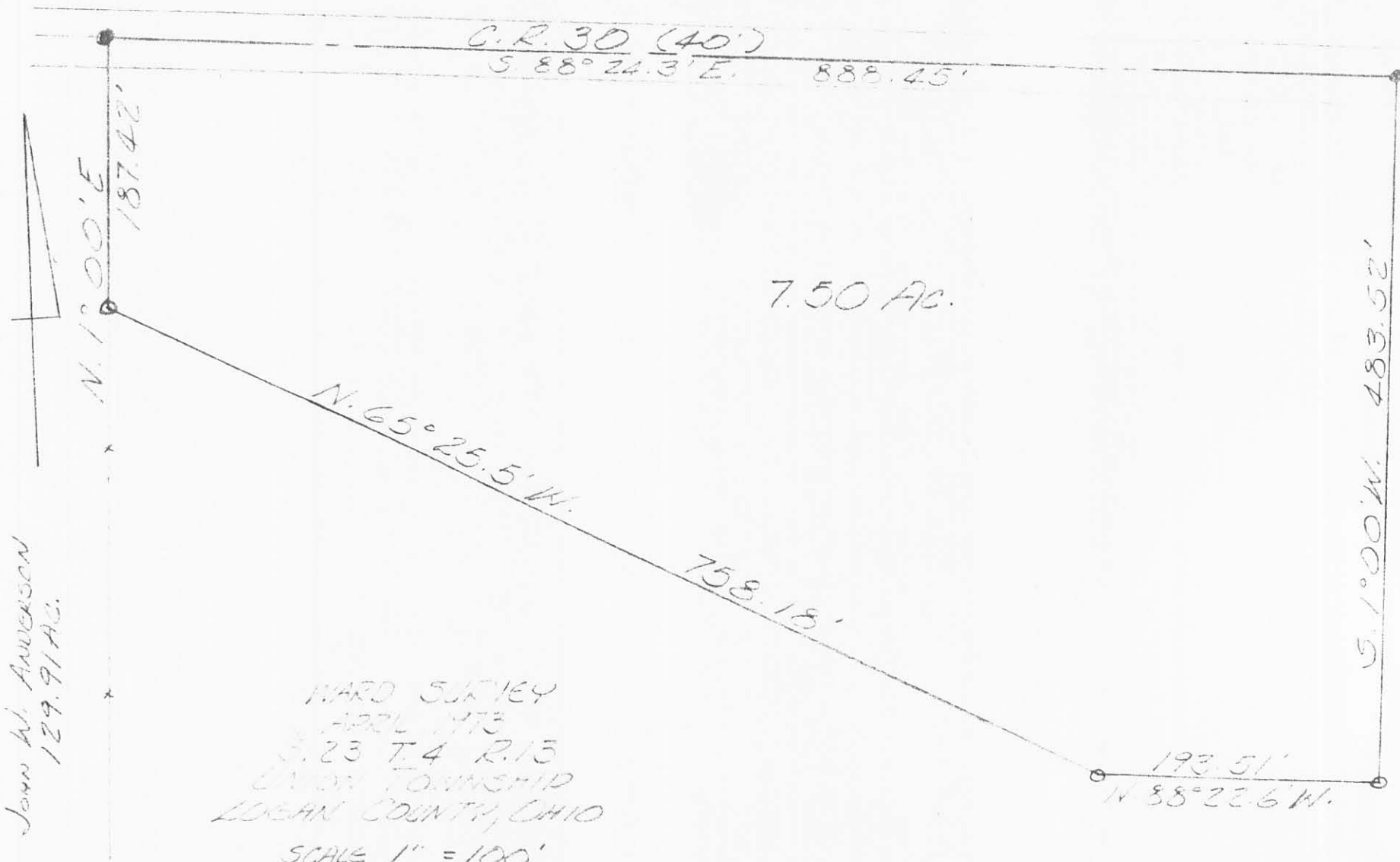

Jean M. ANDERSON
129.91 AC.

WARD SURVEY
APRIL 1973
S. 23 T. 4 R. 13
UNION TOWNSHIP
LOGAN COUNTY, OHIO
SCALE 1" = 100'

REF: D15 VOL. 213 PG 129
FB 575 PG 50

5473 1P

INDEXED ON MAP

LESLIE H. GEESLIN
REG. SURVEYOR 5248