

Received 4-30-91

LESLIE H. GEESLIN
REGISTERED SURVEYOR NO. 5248
P. O. BOX 274
RUSHSVLVANIA, OHIO 43347

TELEPHONE: (513) 468-2793
HEADINGS SURVEY
April 26, 1991

The following described real estate situated in the state of Ohio, County of Logan, Township of Union, being part of Section 1, Town 3, Range 14, B. M. R. S. and more particularly described as follows:

Commencing at a re-survey monument found in the north line of Section 1 and the centerline of Township Road 32.

Thence with said section line and the north line of Delbert Fullenkamp's 1.00 acre tract as described in D. B. Vol. 360 Page 772 N. 83° 45' 56" W. 272.14 feet to a 3/4 inch iron bar found, said iron bar being the point of beginning for this description.

Thence with said Fullenkamp's west line and the west line of Terry McClain's 1.00 acre tract as described in O. R. Vol. 74 Page 304 S. 6° 37' 22" W. 319.06 feet to a 5/8 inch iron bar found.

Thence N. 83° 48' 27" W. 830.69 feet to a 5/8 inch iron bar found at the southeast corner of Kenneth Headings' 6.485 acre tract as described in O. R. Vol. 82 Page 318.

Thence with said Headings' east line N. 6° 08' 24" E. 319.66 feet to a 5/8 inch iron bar found in the north line of section 1 and the south line of James Oldiges' 6.91 acre tract as described in O. R. Vol. 98 Page 626.

Thence with said Oldiges' south line and the south line of C. Allen Prall's 5.34 acre tract as described in D. B. Vol. 405 Page 950 S. 83° 45' 56" E. 833.37 feet to the place of beginning.

Containing 6.100 acres more or less.

The above described 6.100 acre tract being on the north side of Tillman Headings' 67.79 acre tract as described in D. B. Vol. 263 Page 159.

Bearings are based on an assumed bearing for the north line of Delbert Fullenkamp's 1.00 acre tract (N. 83° 45' 56' W.) in this field survey.

INDEXED ON MAP
5474 1D



Leslie H. Geeslin

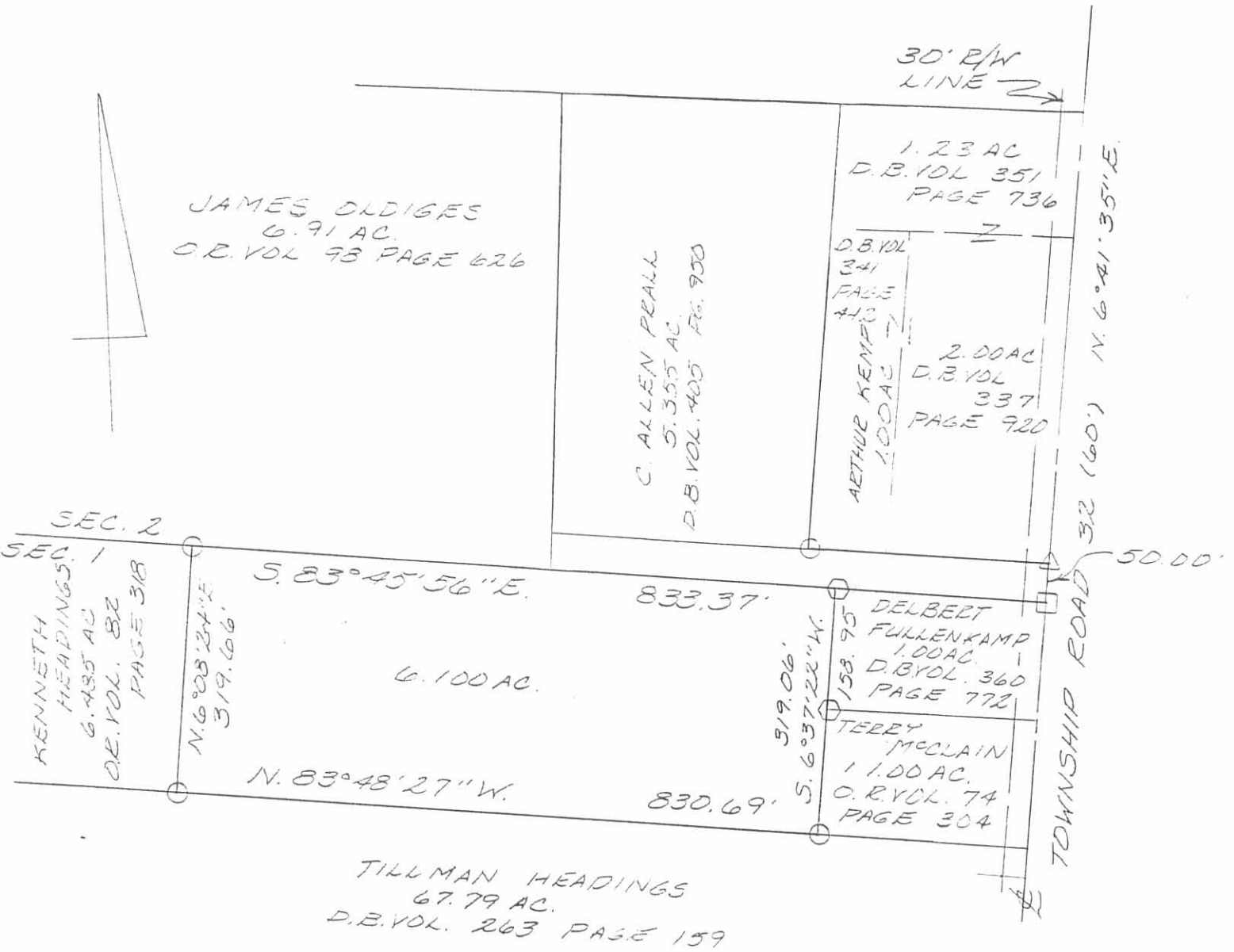

LEGEND:

- = RESURVEY MONUMENT FOUND
- △ = R. R. SPIKE FOUND
- = 3/4 INCH IRON BAR FOUND
- = 5/8 INCH IRON BAR FOUND
- = 5/8 INCH IRON BAR SET

SURVEY OF A 6100 AC. TRACT IN SEC. 1,
T. 3, R. 13, UNION TOWNSHIP, LOGAN
COUNTY, OHIO TO TILLMAN HEADINGS
SCALE: 1" = 200'



Leslie H. Geeslin
LESLIE H. GEESLIN
BUSHYLVANIA, OH
(513) 468-2793

INDEXED ON MAP
5474.1P

HEADINGS SURVEY

APRIL, 1974

The following described real estate situated in Union Township, Logan County, Ohio and being part of the N.W. $\frac{1}{4}$ of Section 1, Town 3, Range 14 and being more particularly described as follows:

Beginning at a concrete monument at the intersection of the centerlines of Union Township Road No. 32 and Liberty Township Road No. 199; thence with said T.R. 32 S.6°30'W. 161.03 feet to an iron bar; thence N.83°30'W. 272.25 feet to an iron bar; thence N.6°30'E. 158.96 feet to an iron bar in the north line of Section 1; thence with said north line S.83°56'E. 272.26 feet to the place of beginning.

Containing 1.00 acre more or less.

The above described 1.00 acre being in the northeast corner of Tillman G. Headings' 64.66 acre tract.

I hereby certify that the above is a true and accurate description of a survey made by me.

Leslie H. Geeslin
Reg. Surveyor 5248

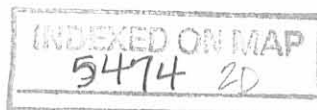

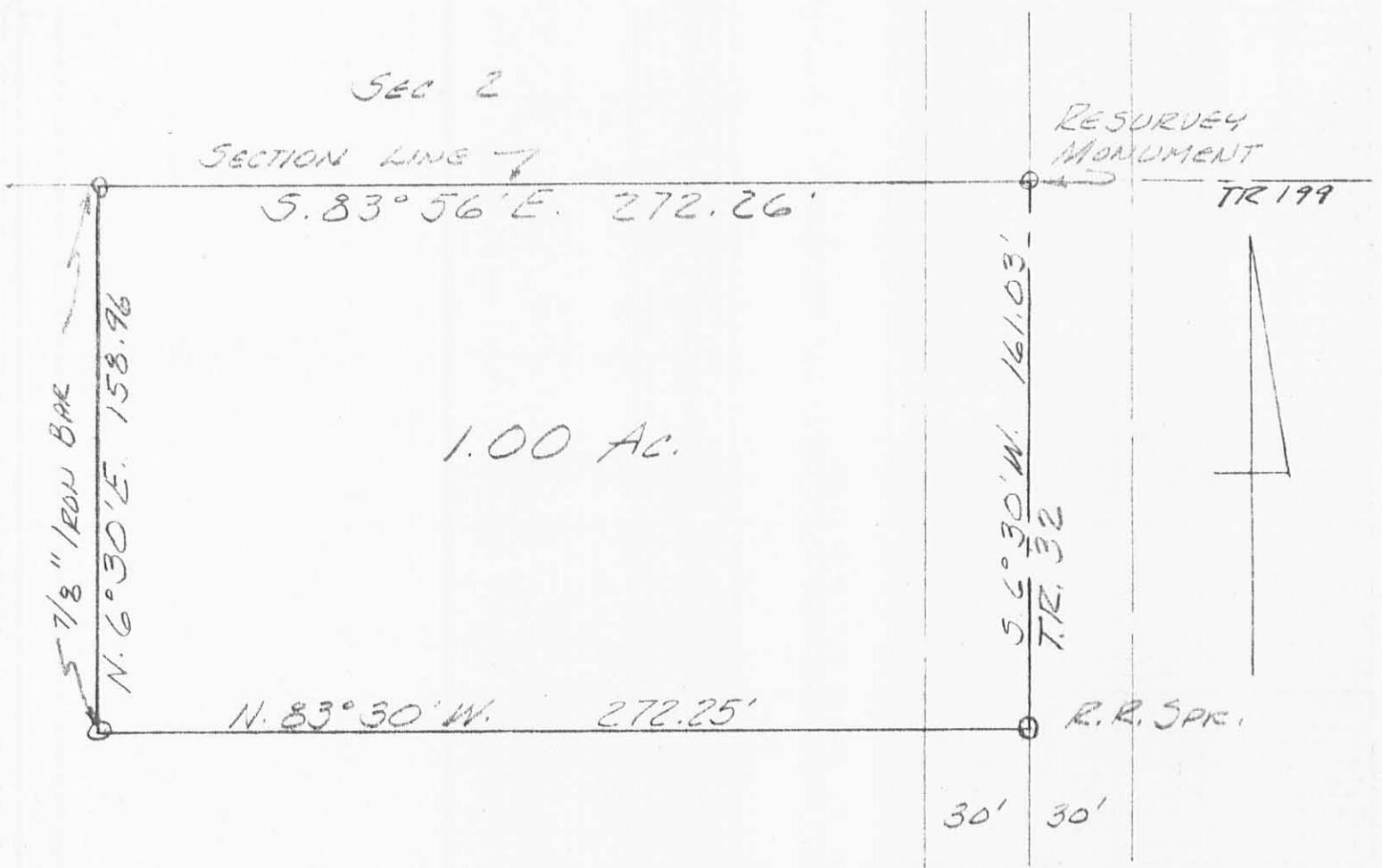

HEADINGS SURVEY
 APRIL, 1974
 SEC. 1, T-3, R. 14
 UNION TOWNSHIP
 LOGAN COUNTY, OHIO
 SCALE 1" = 50'

(5474) 2P

INDEXED ON MAP

LESLIE H. GEESLIN
 REG. SURVEYOR 5248

TRACT 1

HEADINGS' SURVEY

June , 1975

The following described real estate situated in Union Township, Logan County, Ohio and being part of the N. W. $\frac{1}{4}$ of Section 1, Town 3, Range 14 and being more particularly described as follows:

Beginning at an iron bar in the centerline of Township Road No. 32 that is S. $6^{\circ} 30'$ W. 161.0 feet from a resurvey monument at the intersection of T. R. 199, said iron bar being the southeast corner of Carl L. Lattimer's 1.00 acre tract; thence with said T. R. 32 S. $6^{\circ} 30'$ W. 160.0 feet to an iron bar; thence N. $83^{\circ} 30'$ W. 272.25 feet to an iron bar; thence N $6^{\circ} 30'$ E. 160.0 feet to an iron bar at the southwest corner of Carl L. Lattimer's 1.00 acre tract; thence with said Lattimer's south line S. $83^{\circ} 30'$ E. 272.25 feet to the place of beginning.

Containing 1.00 acre more or less.

The above described 1.00 acre tract being on the east side of Tillman G. Headings' 63.66 acre tract.

INDEXED ON MAP
5474 3D-1



Tract 2
HEADINGS SURVEY

June, 1975

The following described real estate situated in Union Township, Logan County, Ohio and being part of the N. W. $\frac{1}{4}$ of Section 1, Town 3, Range 14 and being more particularly described as follows:

Beginning at an iron bar in the centerline of Township Road No. 32 that is S. $6^{\circ} 30'$ W. 321.6 feet from a resurvey monument at the intersection of T.R. 32 and T. R. 199; thence with said T. R. 32, S. $6^{\circ} 30'$ W. 160.0 feet to an iron bar; thence N. $83^{\circ} 30'$ W. 272.25 feet to an iron bar; thence N. $6^{\circ} 30'$ E. 160.0 feet to an iron bar; thence S. $83^{\circ} 30'$ E. 272.25 feet to the place of beginning.

Containing 1.00 acre more or less.

The above described 1.00 acre tract being on the east side of Tillman G. Headings' 63.66 acre tract.

I hereby certify that the above is a true and accurate description of a survey made by me.

Leslie H. Geeslin
Reg. Surveyor 5248
Rushsylvania, Ohio

INDEXED ON MAP

5474 3D-2

7 COPIES

SECTION line →

RESURVEY MON →

T. 12 R. 199

CARL L. LATTIMER
1.00 AC

7/8" IRON BAR



S. 83° 30' E. 272.25

N. 6° 30' E. 160.0'

30.0

161.0

TRACT
1.00 AC.

N. 83° 30' W. 272.25
S. 83° 30' E. 272.25

N. 6° 30' E. 160.0'

S. 6° 30' W. 160.0'

T. 12 R. 199

TRACT
1.00 AC.

N. 83° 30' W. 272.25

30.0

30' 30'

● = 5/8" IRON BAR
○ = R.R. SPIKE

HEADINGS SURVEY
JUNE, 1975
SECTION 1, T. 3 R. 14
UNION TOWNSHIP
LOGAN COUNTY, OHIO
SCALE 1" = 50'

G-3/96 58

G 1632
LESLIE H. GEESLIN
REG. SURVEYOR 5248
RUSHSVLVANIA, OHIO

EUGENE DIETZGEN CO.
MADE IN U.S.A.

NO. 975 N-5
DIETZGEN NO. PRINT
GRAPH PAPER
5.5 PER INCH

8