

LESLIE H. GEESLIN
REGISTERED SURVEYOR NO. 5248
P. O. BOX 274
RUSHSVLVANIA, OHIO 43347

TELEPHONE: (513) 468-2793

Parker Survey

June,,1983

The following described real estate situated in the State of Ohio, County of Logan, Township of Union, being part of the south $\frac{1}{2}$ of Section 2, Town 3, Range 14 and more particularly described as follows:

Beginning at an iron bar in the centerline of County Highway 18 at the northeast corner of Alice M. Parker's 20.41 acre tract as described as Tract 1 in D. B. Volume 399 Page 7; thence with said Parker's east line S. $38^{\circ} 34' 48''$ E. 370.18 feet to an iron bar, passing an iron bar at 30.05 feet; thence S. $56^{\circ} 17'$ W. 253.05 feet to an iron bar; thence N. $33^{\circ} 43'$ W. 366.30 feet to an iron bar at Station 11 plus 54.29 in the centerline of said C. H. 18; thence with said centerline N. $56^{\circ} 17'$ E. 108.41 feet to an iron bar at Station 12 plus 62.70; thence with said centerline N. $54^{\circ} 59' 36''$ E. 113.28 feet to the place of beginning.

Containing 2.00 acres more or less.

The above described 2.00 acres being in the northeast corner of Alice M. Parker's 20.41 acre tract.

7137 (D)

INDEXED ON MAP

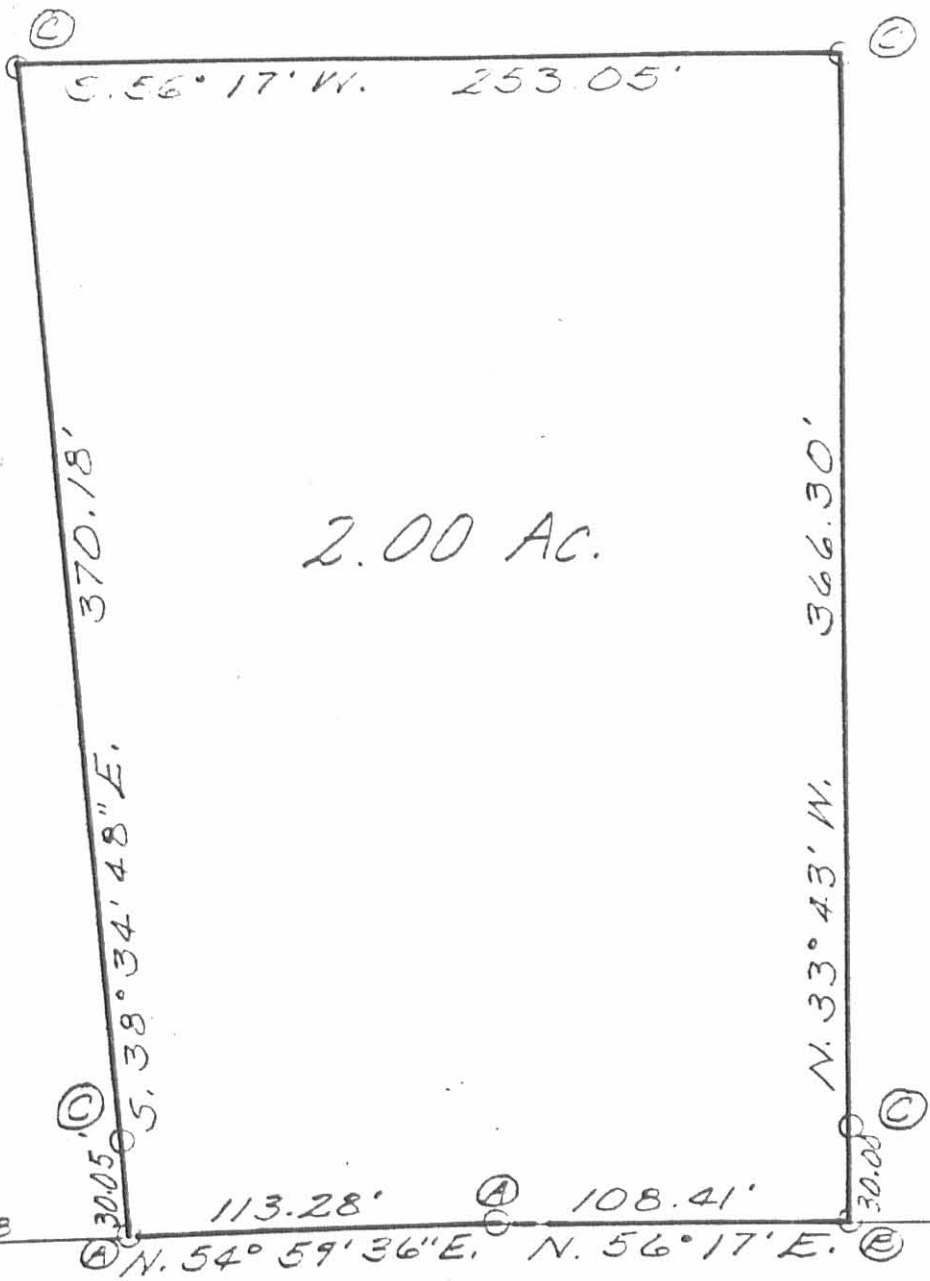

C.B. KING
15.89 AC.

2.00 AC.

COUNTY HWY. 18

PARKER SURVEY
SECTION 2 TOWN 3 RANGE 14
UNION TOWNSHIP
LOGAN COUNTY, OHIO
JUNE, 1983
SCALE: 1"=60'

LEGEND:
A = IRON BAR FD
B = 1/4" IRON BAR SET
C = 3/8" IRON BAR SET



INDEXED ON MAP



Leslie H. Geeslin
LESLIE H. GEESLIN
RUSHOLYANIA, OHIO