

# Lee Surveying and Mapping Co.



Farm Surveys • Lot Surveys • Topography • Subdivisions • Construction Layout

855 EAST SANDUSKY AVENUE  
BELLEFONTAINE, OHIO 43311

(513) 593-5780

CLAYTON M. LEE, P.S.  
JEFFREY I. LEE, P.S.

## BAZZLE SURVEY

Lying in Section 2, T-3, R-14, Union Township, Logan County, Ohio.

Being out of that original 22.41 acre tract deeded and described in Volume 400, Page 713, Tract 1 of the Logan County Records of Deeds and more particularly described as follows:

Beginning at a 'K' spike set on the center-line of County Highway No. 18, a distance of 371.75 feet southwesterly along said center-line from the northeast corner of said 22.41 acres and also being 150.00 feet southwesterly along said center-line from the northwest corner of that 2.00 acre exception from said Tract 1. This beginning point being Station 10+04.28 of the county engineer's survey of County Highway 18. (Field Book 702, Page 54 to 63).

THENCE, at right angles to said center-line, S 33°-17'-43" E, a distance of 290.40 feet to an iron rod.

THENCE, parallel to the highway, S 56°-41'-17" W, a distance of 150.00 feet to an iron rod.

THENCE, at right angles, N 33°-17'-43" W, a distance of 290.40 feet to a 1" iron rod found on the center-line of County Highway 18 marking Station 8+54.28 (S.T.).

THENCE, with said center-line, N 56°-41'-17" E, a distance of 150.00 feet to the point of beginning. Containing 1.00 acre.

Last previous deed reference: Volume 400, Page 713.

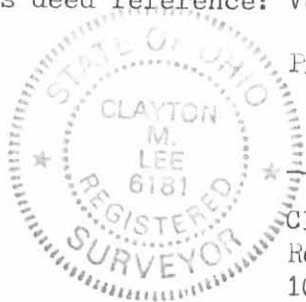

Prepared by:

*Clayton M. Lee*

Clayton M. Lee  
Reg. Surveyor No. 6181  
10-22-83

ORIGINAL STAMP IN GREEN

~~INDEXED ON MAP~~

7138 1D

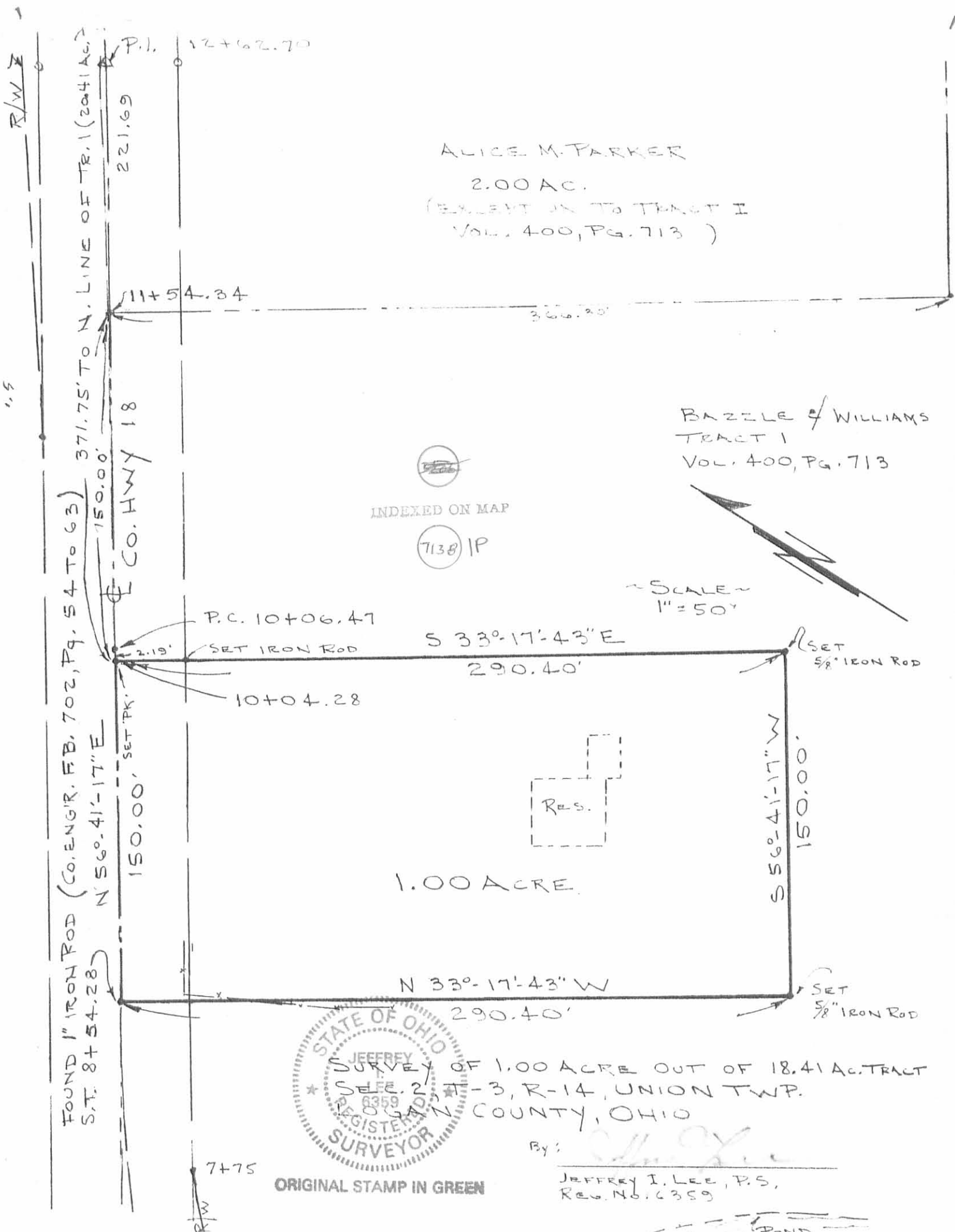

ALICE M. PARKER

2.00 AC.

(EXCEPT IN TO TRACT II  
VOL. 400, PG. 713 )

BAZZLE & WILLIAMS  
TRACT I  
VOL. 400, PG. 713

INDEXED ON MAP

7138 IP

SCALE  
1" = 50'

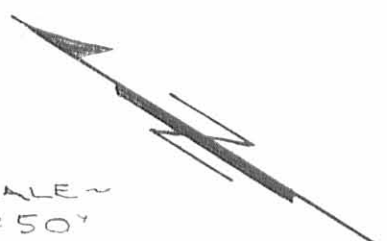

P.C. 10+06.47

SET IRON ROD

S 33°-17'-43" E

290.40'

SET 5/8" IRON ROD

10+04.28

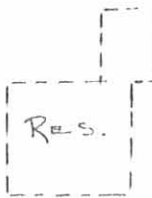

1.00 ACRE.

S 56°-41'-17" W  
150.00'

N 33°-17'-43" W

290.40'

SET 5/8" IRON ROD

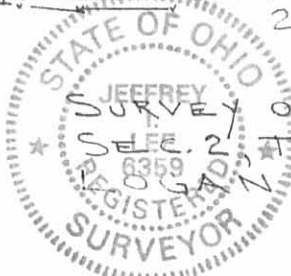

SURVEY OF 1.00 ACRE OUT OF 18.41 AC. TRACT  
SEE. 2, T-3, R-14, UNION TWP.  
REGISTERED IN N. COUNTY, OHIO

By:

JEFFREY I. LEE, P.S.  
REG. NO. 6359

ORIGINAL STAMP IN GREEN

POND