

Received 9-16-86

OK 9-17-86 C.L

**LESLIE H. GEESLIN**  
REGISTERED SURVEYOR NO. 5248  
P. O. BOX 274  
RUSHSVLVANIA, OHIO 43347

TELEPHONE: (513) 468-2793

THOMPSON SURVEY

September, 1986



*Leslie H. Geeslin*  
LESLIE H. GEESLIN  
RUSHSVLVANIA, OHIO

The following described real estate situated in the State of Ohio, County of Logan, Township of Union, being part of the southeast quarter of Section 16, Town 4 S., Range 13 E. and more particularly described as follows:

Beginning at an iron bar at the southeast corner of the southwest quarter of section 16 in the Logan-Champaign County Line.

Thence with said county line and the south line of Section 16 N.  $83^{\circ} 23' 34''$  W. 1106.66 feet to an iron bar at the southeast corner of Richard Yoder's 121.60 acre tract as described in D. B. Vol 369 Page 580.

Thence with said Yoder's east line N.  $6^{\circ} 49' 01''$  E. 527.69 feet to an iron bar.

Thence with said Yoder's east line and the west line of Luther C. Keenen's 33.00 acre tract as described in D. B. Vol. 369 Page 584. S.  $83^{\circ} 23' 34''$  E. 1104.41 feet to an iron bar in the east line of said southwest quarter.

Thence with said quarter section line S.  $6^{\circ} 34' 24''$  W. 527.69 feet to the place of beginning.

Containing 13.39 acres more or less.

The above description is based on a field survey.

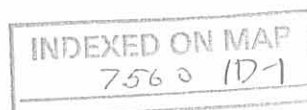

LESLIE H. GEESLIN  
REGISTERED SURVEYOR NO. 5248  
P. O. BOX 274  
RUSHSVLVANIA, OHIO 43347

TELEPHONE: (513) 468-2793

THOMPSON SURVEY

September, 1986



*Leslie H. Geeslin*  
LESLIE H. GEESLIN  
RUSHSVLVANIA, OHIO

The following described real estate situated in the State of Ohio, County of Champaign, Township of Harrison, being part of the northwest quarter of Section 15, Town 4, Range 13 and more particularly described as follows:

Beginning at an iron bar in the north line of said Section 15 that is S.  $83^{\circ} 23' 34''$  E. 1818.50 feet from the northwest corner of said section, said iron bar being in the east right-of-way line of County Highway 7-A and on the Champaign-Logan County Line.

Thence with said County Line S.  $83^{\circ} 23' 34''$  E. 926.44 feet to an iron bar at the northeast corner of the northwest quarter of Section 15.

Thence with said quarter section line S.  $8^{\circ} 51' 38''$  W. 458.70 feet to an iron bar in the north right-of-way line of said C. H. 7-A.

Thence with said R/W Line N.  $83^{\circ} 02' 04''$  W. 671.16 feet to an iron bar.

Thence with said R/W Line on a 238.76 foot radius curve to the right, the chord of which measures N.  $38^{\circ} 12' 45''$  W. 336.59 feet, to an iron bar.

Thence with said R/W line N.  $6^{\circ} 36' 26''$  E. 215.40 feet to the place of beginning.

Containing 9.32 acres more or less.

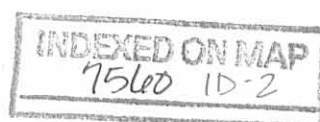

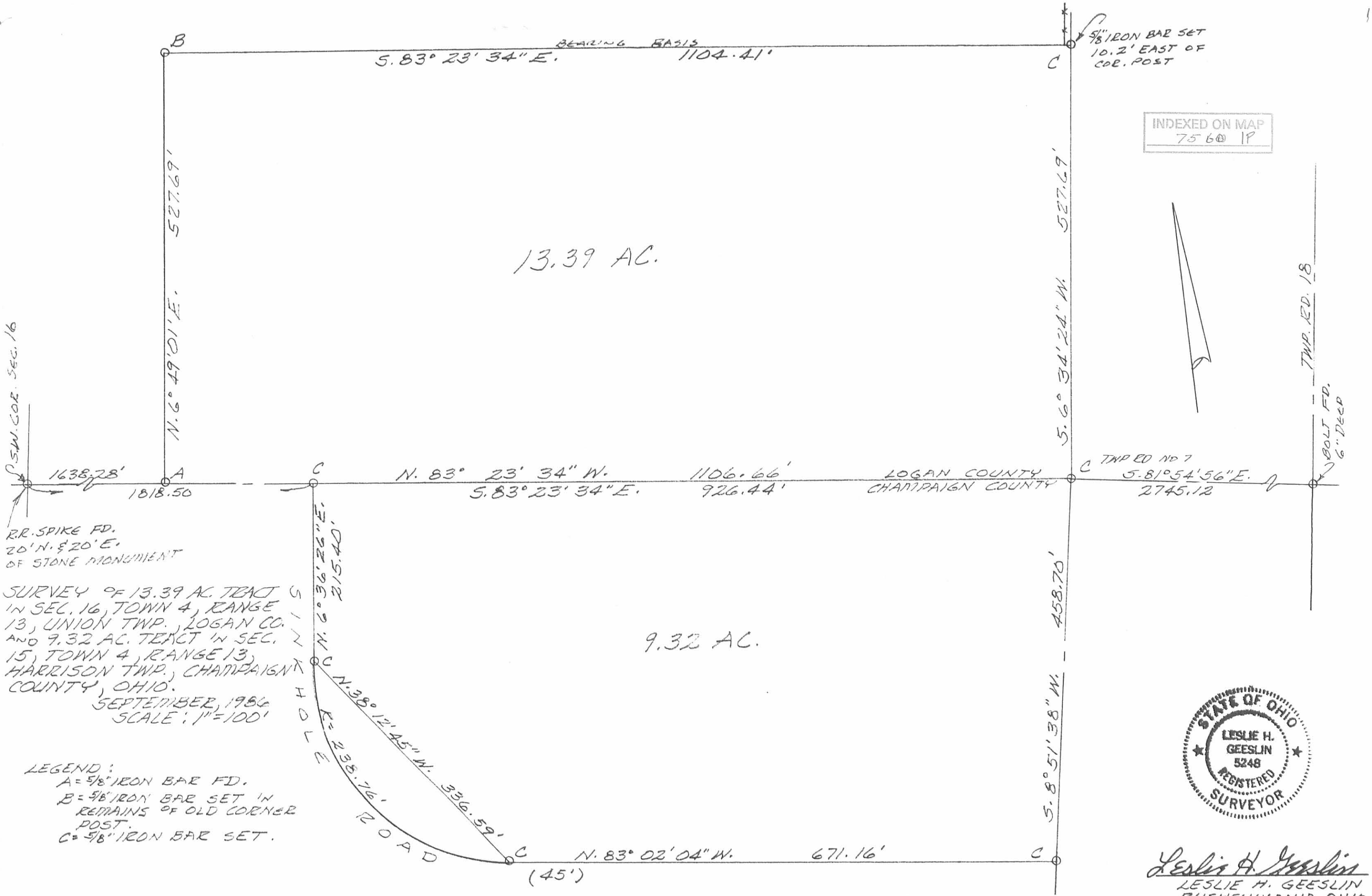

S.W. COR. SEC. 16

RR. SPIKE FD.  
20' N. & 20' E.  
OF STONE MONUMENT

SURVEY OF 13.39 AC. TRACT  
IN SEC. 16, TOWN 4, RANGE  
13, UNION TWP., LOGAN CO.  
AND 9.32 AC. TRACT IN SEC.  
15, TOWN 4, RANGE 13,  
HARRISON TWP., CHAMPAIGN  
COUNTY, OHIO.

SEPTEMBER, 1966  
SCALE: 1"=100'

LEGEND:  
A = 5/8" IRON BAR FD.  
B = 5/8" IRON BAR SET IN  
REMAINS OF OLD CORNER  
POST.  
C = 5/8" IRON BAR SET.

INDEXED ON MAP  
7560 1P



Leslie H. Geeslin  
LESLIE H. GEESLIN  
PILLSBURG, OHIO