

Lee Surveying and Mapping Co.



Farm Surveys • Lot Surveys • Topography • Subdivisions • Construction Layout

855 EAST SANDUSKY AVENUE
BELLEFONTAINE, OHIO 43311

(513) 593-5780

CLAYTON M. LEE, P.S.
JEFFREY I. LEE, P.S.

STOTLER - WICHERSON SURVEY

Lying in Section 30, T-4, R-13, Union Township, Logan County, Ohio.

Being out of that 96.99 acre tract in the name of Stotler as deeded and described in Volume 315, Page 974 of the Logan County Records of Deeds and being more particularly described as follows:

Beginning at a railroad spike set on the northeast corner of Section 30 at the intersection of Township Road 45 and County Road 31.

THENCE, with the east line of said Section 30, in the roadway of County Road 31, S 5°-45' W, a distance of 620.58 feet to a 'PK' nail set 0.35 feet east of a railroad spike (found).

THENCE, N 84°-41' W, a distance of 184.93 feet to a 5/8" iron rod found at the northwest corner of Wicherson's 2 acre tract (Volume 342, Page 483).

THENCE, N 85°-08'-30" W, a distance of 474.14 feet to a 5/8" iron rod (set).

THENCE, S 5°-45' W, a distance of 45.00 feet to a 5/8" iron rod (set).

THENCE, N 84°-09'-08" W, a distance of 301.40 feet to a 5/8" iron rod (set).

THENCE, N 5°-50'-52" E, a distance of 675.48 feet to a 5/8" iron rod set on the north line of Section 30 (This point being 2 feet south of the south edge of the Township Road 45 pavement).

THENCE, with the said north line of Section 30, S 84°-09'-08" E, a distance of 959.25 feet to the point of beginning.

Containing 14.120 acres.

This description prepared from an actual field survey.

Basis for bearings: East line of Section 30 (County Road 30) = S 5°-45' W.

Prepared by:

Clayton M. Lee
Registered Professional Surveyor No. 6181
December 15, 1988

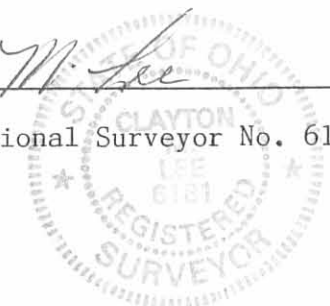

ORIGINAL STAMP IN FILE

INDEXED ON MAP
7863 1D

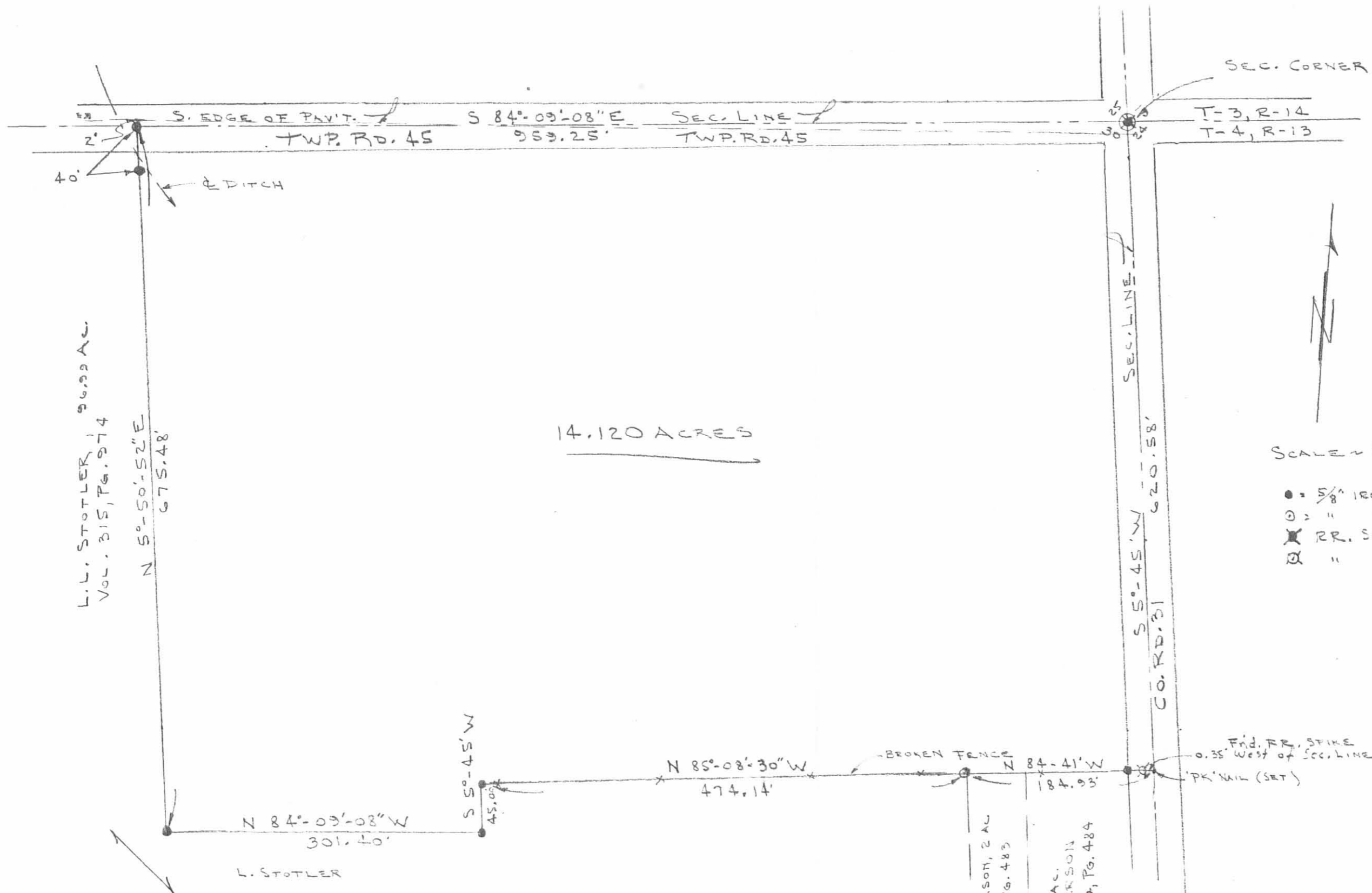

SCALE = 1" = 100'

- = 5/8" IRON ROD (SET)
- = " " " (FOUND)
- ⊗ = RR. SPIKE (SET)
- ⊘ = " " (FOUND)

SURVEY OF 14.120 ACRES OUT OF THE
 LLOYD L. STOTLER LAND (VOL. 315, PG. 974)
 NE QUARTER SEC. 30, T-4, R-13
 UNION TWP., LOGAN COUNTY, OHIO

H. WICKERSON, 2 AC
 Vol. 342, Pg. 483

1.47 AC.
 H. WICKERSON
 Vol. 260, Pg. 484

By: *Jeffrey I. Lee*
 JEFFREY I. LEE
 REG. SURVEYOR 6359
 DEC. 14, 1983

INDEXED ON MAP
 7863 1P