

with 6 poles to a stake, thence S 75° E 18 poles to a stake
 on the west side of the road from
 John Bishop's to
 Jamesfield, thence
 N 37° E 17.9 poles
 to the beginning containing 4 1/4 acres & 24 poles part of
 Survey No. 3157 on Mad River

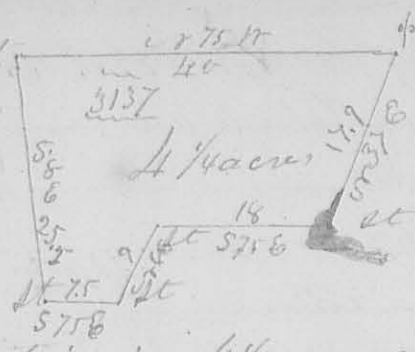

Saml. Gann
 Jonathan Pennel } Cb

A. W. Mearns
 S. L. C.

3rd mo. March, 22nd 1826. Survey No. 53

(8196)

Surveyed for James Brown, the N.E. q. of sec. 10. T. 4 R.
 13 E of the Miami, beginning at the corner of sec. 4, 5
 10 & 11 original bearing trees a "white oak 20 inches in diam.
 - eter S 44° W 20 links dist. a black oak 24 in. in diam. S 63° E
 17 links dist. (the white oak is cut down), thence between
 sec. 4 & 10, 168 poles to the original q. sec. corner a "white oak
 12 in. in diam. S 77° W 12 links
 a hickory 10 in. in diam. N 37° E
 20 links dist. then returned,
 54 poles on said line and
 marked a white oak 26 in. in
 diam. N 41° W 13 links dist
 thence west, allowing one degree
 easterly variation, 155 poles

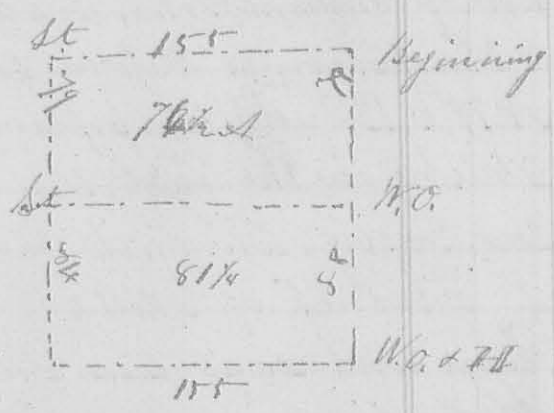

and set a stake in a field; thence N 79° poles to the
 north line of said sec., thence with said line, allow-
 -ing 1° easterly variation, 155 poles to the beginning thus
 ascertaining the contents of said q. sec. and dividing it
 into two unequal part of 76 1/2 & 83 1/2 of each

Lauris Herman } Cb
 Charles Brown }

A. W. Mearns S. L. C.

REC'D 2-1-12 SMY OK

Lee Surveying and Mapping Co., Inc.

Land Surveys • Topography • Subdivisions • Construction Layout

117 N. Madriver St.
Bellefontaine OH 43311

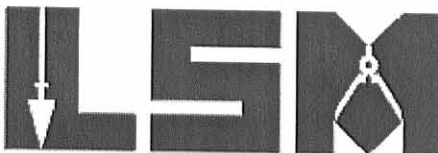

Phone: (937) 593-7335
Fax: (937) 593-7444
surveys@lsmcinc.us

PLANK, TRUSTEE 5.002 ACRES

Lying in Section 10, Town 4, Range 13, Union Township, Logan County, Ohio.

Being out of the J. Lee Plank, Trustee, 45 acre tract as deeded and described in Official Record 952, Page 524, Parcel I of the Logan County Records of Deeds and being more particularly described as follows:

Commencing on a railroad spike found on the northwest corner of the southwest quarter of Section 10 and the intersection of the center-lines of Township Road 197 and Township Road 18.

THENCE, with the north line of the southwest quarter and the southeast quarter of Section 10 and the center-line of Township Road 197 (60 feet wide), N 89°-38'-07"E, a distance of 2603.21 feet to a MAG nail set at the TRUE POINT OF BEGINNING.

THENCE, with the north line of the southeast quarter of Section 10 and the center-line of Township Road 197, N 89°-38'-07"E, a distance of 229.66 feet to a MAG nail set.

THENCE, S 03°-45'-40"E, a distance of 334.71 feet to a 5/8 inch iron rod set, passing a 5/8 inch iron rod set at 30.05 feet.

THENCE, N 89°-02'-00"E, a distance of 49.75 feet to a 5/8 inch iron rod set.

THENCE, S 01°-05'-07"W, a distance of 451.07 feet to a 5/8 inch iron rod set.

THENCE, with the north line of the Robert D. Carter 113 acre tract (O.R. 904, Pg. 345, Tract One), S 89°-38'-07"W, a distance of 280.00 feet to a 5/8 inch iron rod set.

THENCE, N 07°-27'-58"W, a distance of 450.74 feet to a 5/8 inch iron rod set.

THENCE, N 89°-02'-00"E, a distance of 67.75 feet to a 5/8 inch iron rod set.

THENCE, N 03°-44'-20"W, a distance of 337.12 feet to the point of beginning, passing a 5/8 inch iron rod set at 307.07 feet.

Containing 5.002 acres, of which 0.158 acre is within the highway right-of-way.

Property is subject to any and all previous easements and rights-of-way of record.

The basis for bearings is the north line of the southwest quarter of Section 10, being N 89°-38'-07"E, and all other bearings are from angles and distances measured in a field survey by Lee Surveying and Mapping Co., Inc. on January 30, 2012.

Description prepared by:

William K. Bruce
Professional Surveyor 7437
January 31, 2012



ORIGINAL STAMP IN GREEN

38280112

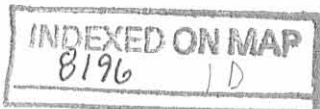

REC'D 2-1-12 smy ok

TOWNSHIP ROAD 197 (60')

(BASIS FOR BEARINGS)
N 89°38'07" E
2603.21'

N 89°38'07" E
229.66'

QUARTER SECTION LINE

30.05'

30.05'

N 03°44'20" W
337.12'

S 03°45'40" E
334.71'

N 89°02'00" E
67.75'

N 89°02'00" E
49.75'

5.002 ACRES

OF WHICH 0.158 ACRE IS WITHIN
THE HIGHWAY RIGHT-OF-WAY

J. LEE PLANK, TRUSTEE
45 ACRES
O.R. 952, PG. 524
PARCEL I

J. LEE PLANK, TRUSTEE
45 ACRES
O.R. 952, PG. 524
PARCEL I

QUARTER SECTION LINE

N 07°27'58" W
450.74'

S 01°05'07" W
451.07'

280.00'

S 89°38'07" W

ROBERT D. CARTER
113 ACRES
O.R. 904, PG. 345
TRACT ONE

SURVEY OF 5.002 ACRES OUT OF THE J. LEE PLANK, TRUSTEE 45 ACRE TRACT OFFICIAL RECORD 952, PAGE 524 PARCEL I SECTION 10, TOWN 4, RANGE 13 UNION TOWNSHIP LOGAN COUNTY, OHIO

SURVEYED BY:

William K. Bruce
WILLIAM K. BRUCE
PROFESSIONAL SURVEYOR 7437
JANUARY 30, 2012

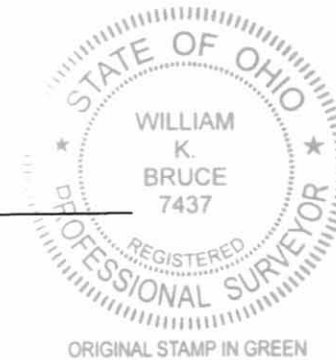

COPYRIGHT 2012 BY:
LEE SURVEYING & MAPPING CO., INC.
117 North Madriver Street
BELLEFONTAINE, OHIO 43311
(937) 593-7335
WWW.LSMINC.US
surveys@lsminc.us

KSS D0112 38280112 L-3828-3

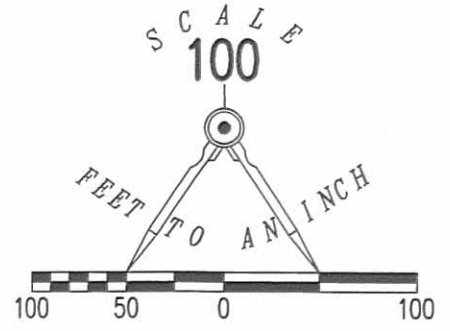

LEGEND:

- ⊗ RAILROAD SPIKE FOUND
- MAG NAIL SET
- 5/8 INCH IRON ROD SET WITH PLASTIC I.D. CAP STAMPED "LSM 7437"

TOWNSHIP ROAD 18

2 WORKING DAYS
BEFORE YOU DIG
CALL TOLL FREE **800-362-2764**
OHIO UTILITIES PROTECTION SERVICE

INDEXED ON MAP
8196 1P