

168 (8293) April 3rd 1833 ✓ Survey n^o 207
 Adams }
 Hunt & }
 J. Diwn }
 n^o 3 of }
 Dept work }

Survey n^o 207 represents Sect. n^o 3 T²
 R. 14. W. 1/2 C. 6 of Sect 2 Same Town.
 Ship & Range - Owners names are marked
 on the several quarters
 Orsen & Ed. Bordie chains
 Surveyed April 3rd 1833 E. Hopkins Deputy S

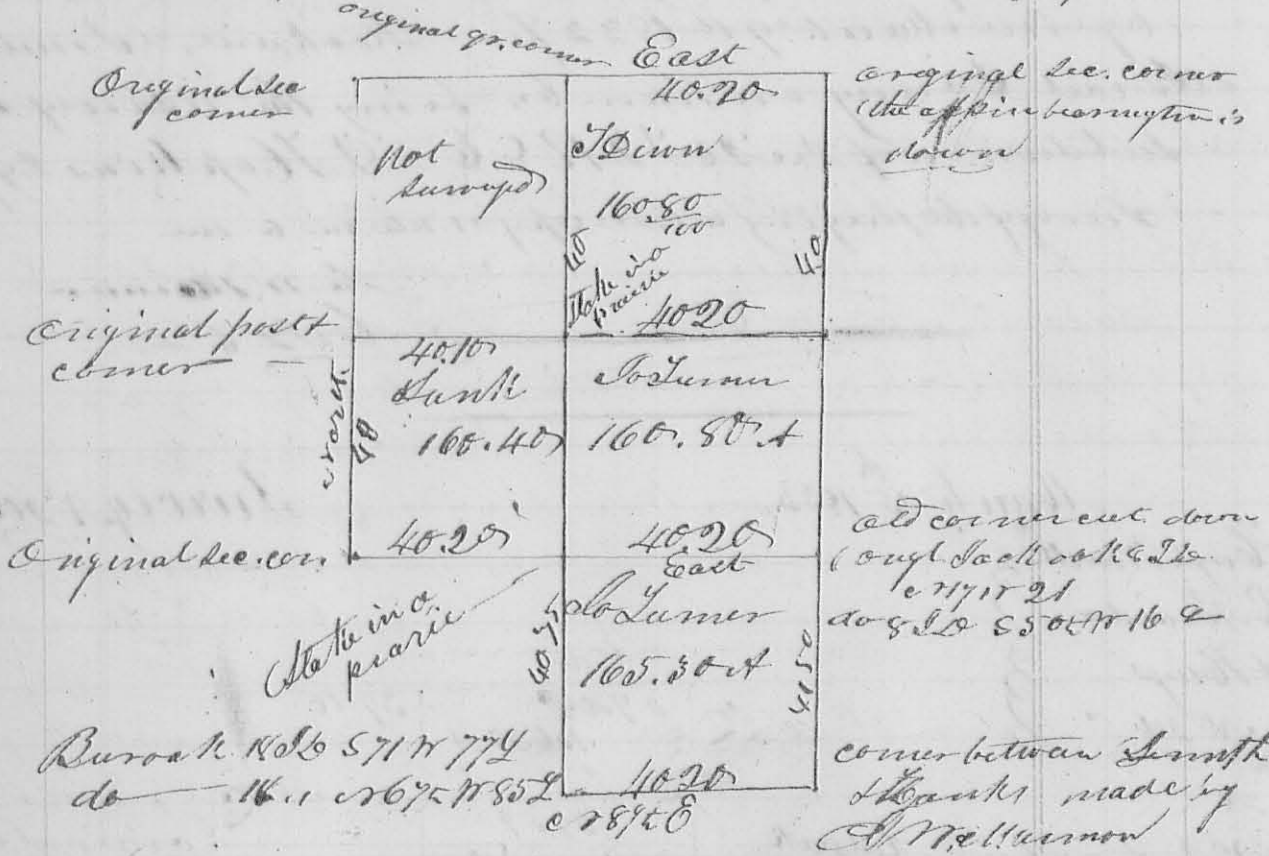

I certify the above to be a correct copy of Survey
 n^o 3 as made or returned to me by Dan Hopkins
 Deputy Surveyor Fla. - James McAllister

[Signature]

April, 4th mo, 29th 1833 ✓ Survey n^o 208
 Wm. McBeth }
 n^o 4 of }
 Dept work }

Surveyed, for Daniel Russell & William
 McBeth, the n. e. q. of Sect 36 T² R 13. W. 1/2
 as follows - Beginning at the n. e. corner of
 the section at a black oak 12 1/2 ft. corner tree, thence
 S 2^o W 40.25 chs to original corner on the east side of
 the sec. thence west 42.50 chs to a jack oak 6 1/2 ft. 758 1/2
 50 L, and a jack oak 3 1/2 ft. 260 1/2 7 L. (Stake in the Liberty
 road) - thence in the road 1 3/4 E 40.50 chains to a N.O.

(8294)