

Received 4-14-94

OK(C.R)

**LESLIE H. GEESLIN**  
 REGISTERED SURVEYOR NO. 5248  
 P.O. BOX 274  
 RUSHSVLVANIA, OHIO 43347  
 TELEPHONE: (513) 468-2793

PETERSON SURVEY  
 April 13, 1994

The following described real estate situated in the State of Ohio, County of Logan , Township of Union, being part of Section 8, Town 3, Range 14, M. R. S. and more particularly described as follows:

Beginning at a cap and nail set in the centerline of Township Raod 198 at the northwest corner of Hostetler Farms, Inc.'s 23.50 acre tract as described in O. R. Vol. 212 Page 795.

Thence with said centerline N. 5° 30' 00" E. 150.00 feet to a cap and nail set.

Thence S. 84° 42' 16" E. 350.00 feet to a 5/8 inch iron bar set, passing a 5/8 inch iron bar set at 20.00 feet.

Thence S. 5° 30' 00" W. 150.00 feet to a 5/8 inch iron bar set in the north line of said 23.50 acre tract.

Thence with said Hostetler Farms, Inc.'s 23.50 acre tract N. 84° 42' 16° W. 350.00 feet to the place of beginning.

Containing 1.205 acres more or less, of which 0.069 acre is in the right of way of T. R. 198.

The above described 1.205 acre tract being in the southwest corner of Frederick Elkins' 78.26 acre tract as described in O. R. Vol. 76 Page 945.

Bearings are based on an assumed bearing (N. 5° 30' 00" E.) for the centerline of T. R. 198 in this field survey of Leslie H. Geeslin.



*Leslie H. Geeslin*

INDEXED ON MAP  
 889/ 1D

FREDERICK ELKINS  
78.26 AC.  
O.R. VOL. 76 PG 945

1.205 AC.

HOSTETLER FARMS, INC.  
23.50 AC.  
O.R. VOL. 212 PG 795

SURVEY OF 1.205 AC. TRACT IN  
SECTION 8, TOWN 3, RANGE 14,  
M.R.S., UNION TOWNSHIP, LOGAN  
COUNTY, OHIO FOR LARRY PETERSON.  
APRIL 13, 1994  
SCALE: 1" = 50

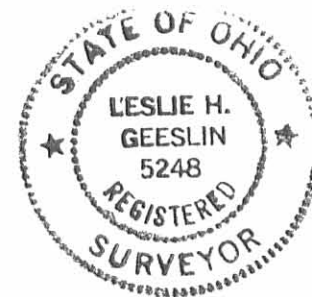

LEGEND:

○ = CAP & NAIL SET

○ = 5/8 INCH IRON BAR SET

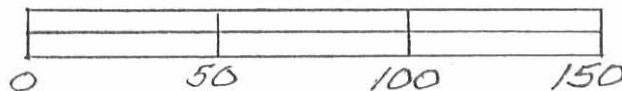

INDEXED ON MAP

8891 18

*Leslie H. Geeslin*  
LESLIE H. GEESLIN  
RUSHSVLVANIA, OHIO  
PH 513-468-2793

Miller Survey  
Sec. 8, T-3, R-14  
Union Township

See Co. Eng FB # 614, pp 33-34  
for survey of C.H. # 198

INDEXED ON MAP  
8891

Dodson  
McGinnis

July 1956 44

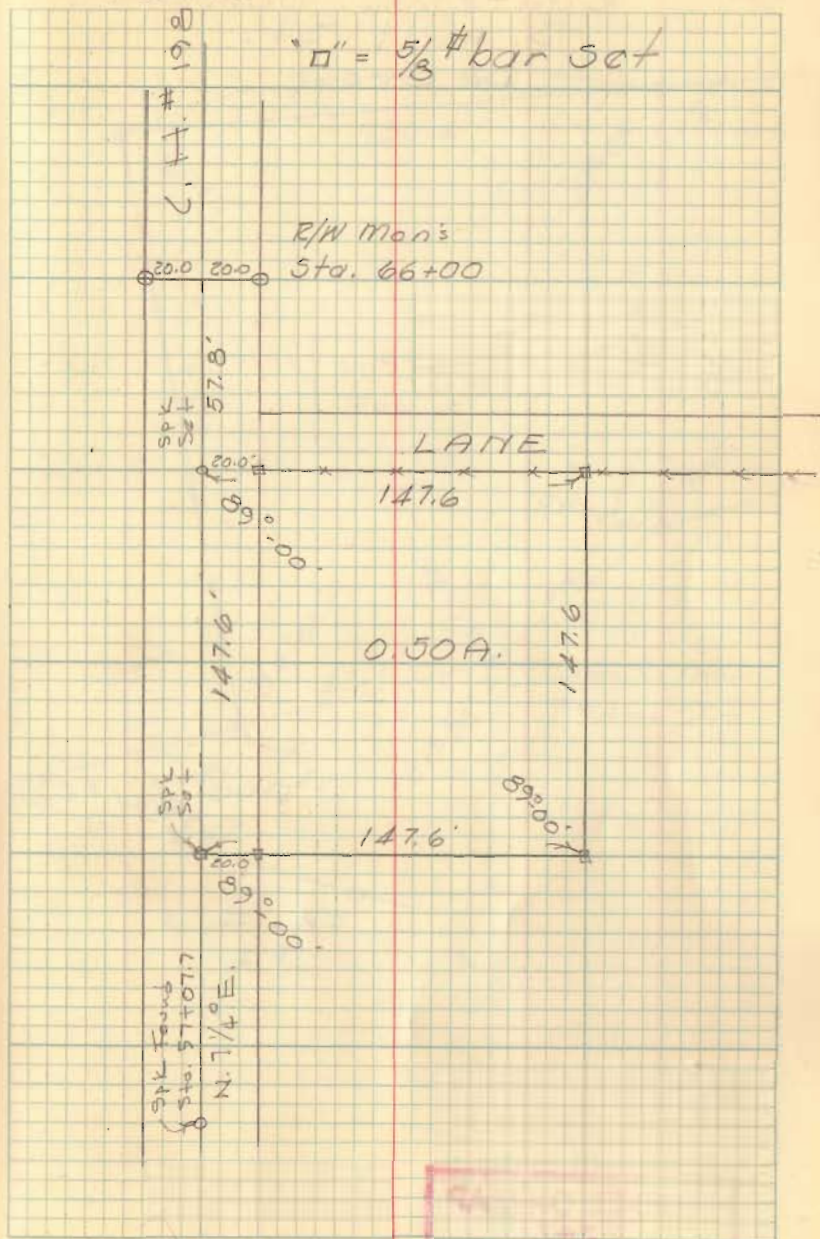

INDEXED ON MAP  
8891



Miller Survey

Union Township

See Ho. Co. Eng.

FB # 614 pgs. 33-34

for C.H. 198

Stone & C.H. 43 of 198

Sta. 41+65.7

1.000015  
20  
2000300

FB 3 pg 44

INDEXED ON MAP  
8891

37

