

Lot No. 470

320

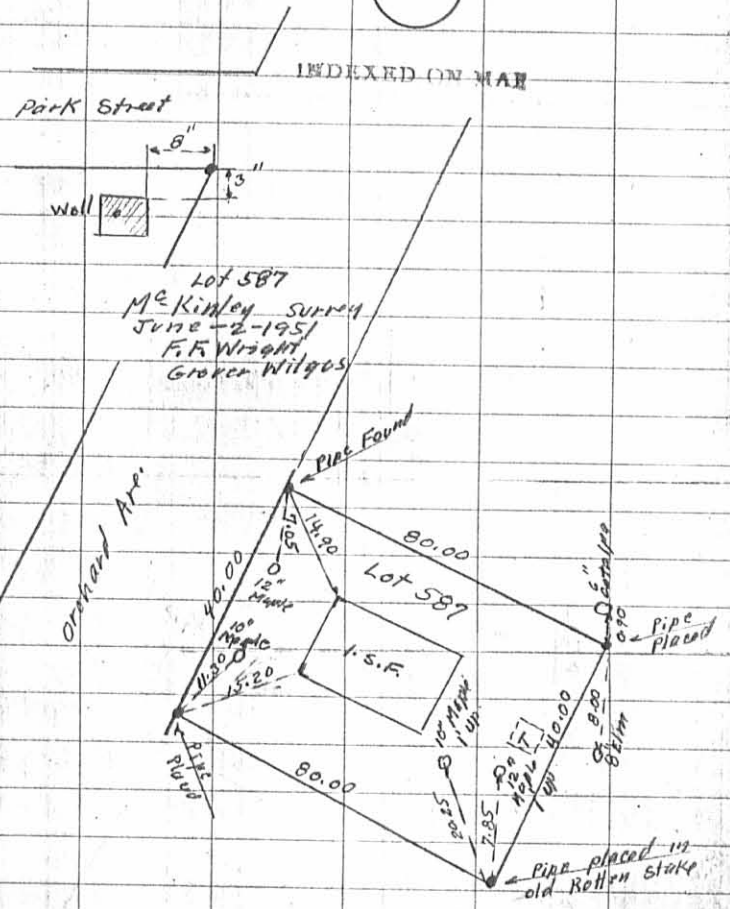

INDEXED ON MAP
920 IP

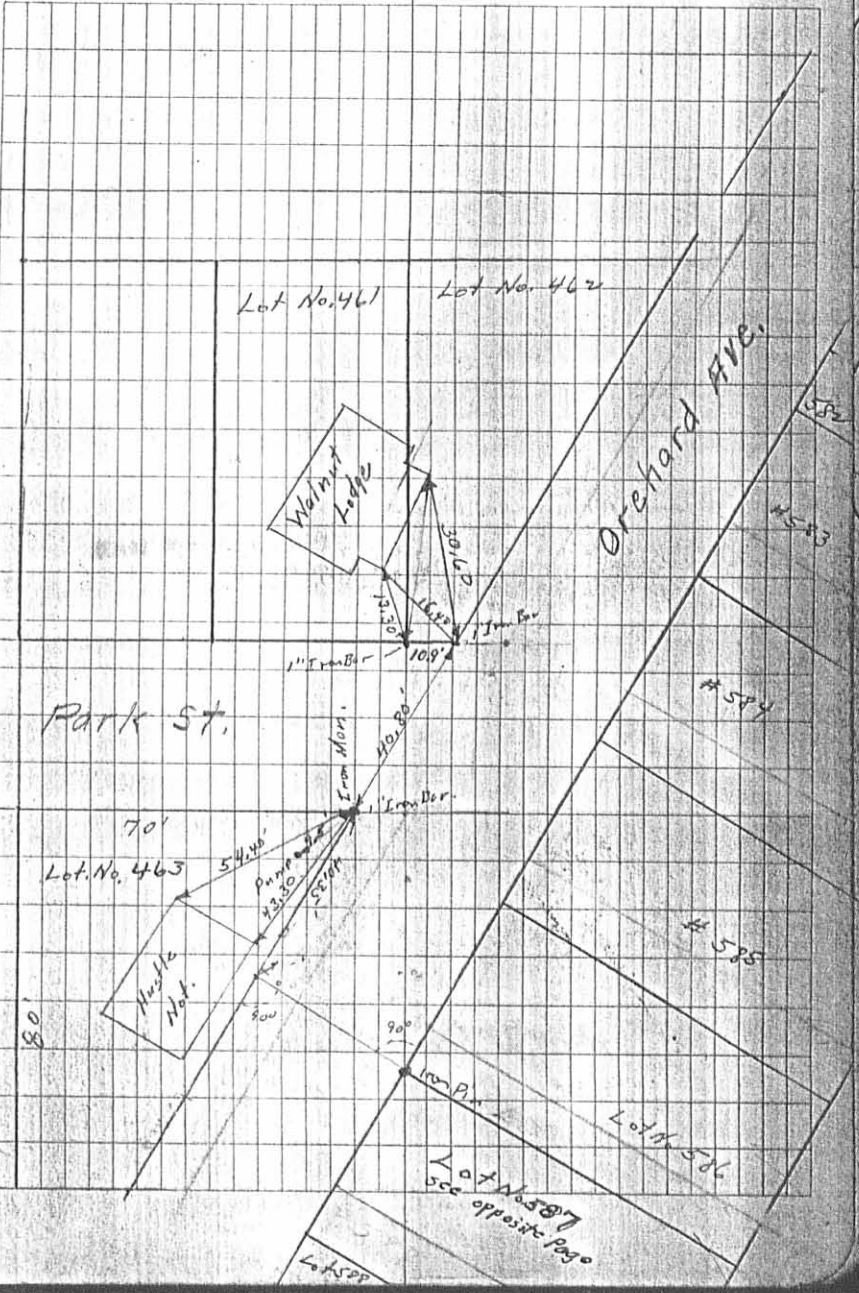

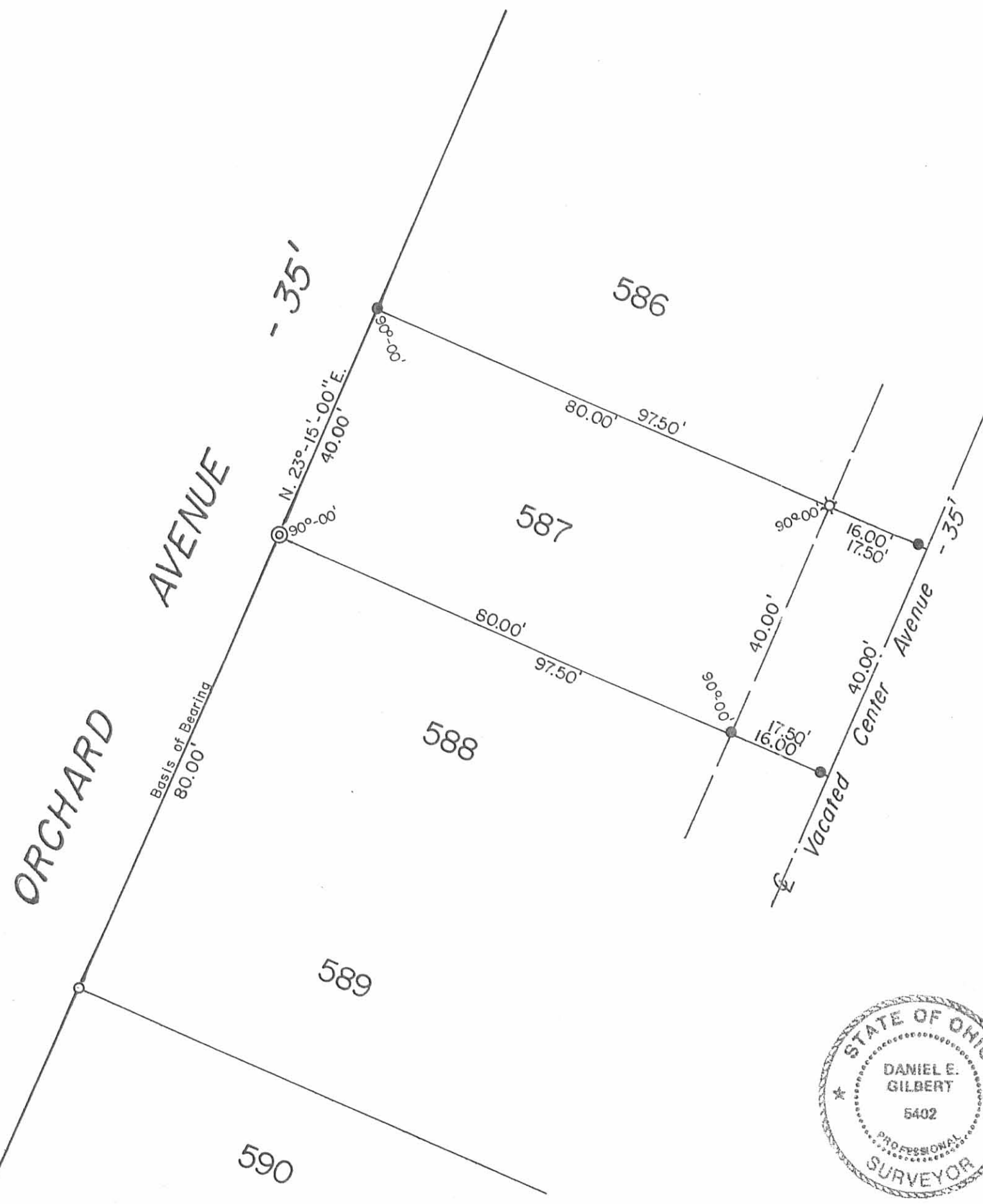

INDEXED ON MAP
920 2P

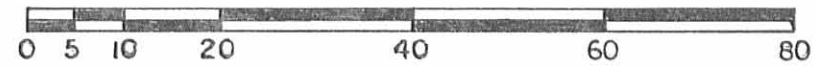
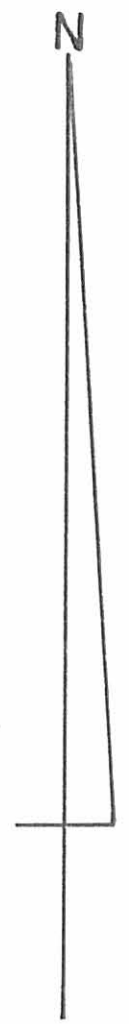

Scale: 1" = 20'

- SYMBOLS:**
- ⊙ - 1 1/2" O. D. Iron Pipe Fd.
 - - 5/8" Rebar Fd.
 - - 5/8" x 30" Rebars Set (Capped).
 - ⌵ - R. R. Spike Set in Tree Root.

Reference:
Orchard Island Plat.
Plat Cabinet A, Slide 219 (10-17-1910).

Survey of Lot No. 587-Orchard Island Plat, Orchard Island, Washington Township, Logan County, Ohio.		
SCALE: 1" = 20'	APPROVED BY:	DRAWN BY DEG
DATE: 9-23-1998		REVISED
<i>Daniel E. Gilbert</i> Daniel E. Gilbert, P.S. Reg. Sur. No. 5402		DRAWING NUMBER 098-029

