

- A OLD HUB FOUND
- B " IRON "
- C HUB PLACED 7-18-24
- D IRON PIPE " " " "
- E HUB " " " "
- G OLD IRON FOUND
- H " HUB "
- K HUB PLACED 7-18-24
- L " " " "
- M " " " "
- N " " " "
- O " " " "
- P " " " "
- R OLD HUB FOUND REPLACED BY NEW HUB
- S " " " " " " " "
- T CONCRETE POST FOUND
- OTHER IRONS FOUND AS SHOWN

NOTE.
 COTTAGES NOT DRAWN TO SCALE
 DO NOT SCALE FOR DISTANCES
 SEE PLAT BOOK B. VOL. 2. PAGE 121
 FOR ORCHARD ISLAND PLAT
 SEE SURVEYORS BOOK #390 PAGE 2
 FOR FIELD NOTES.

J. F. Wright, C.E.

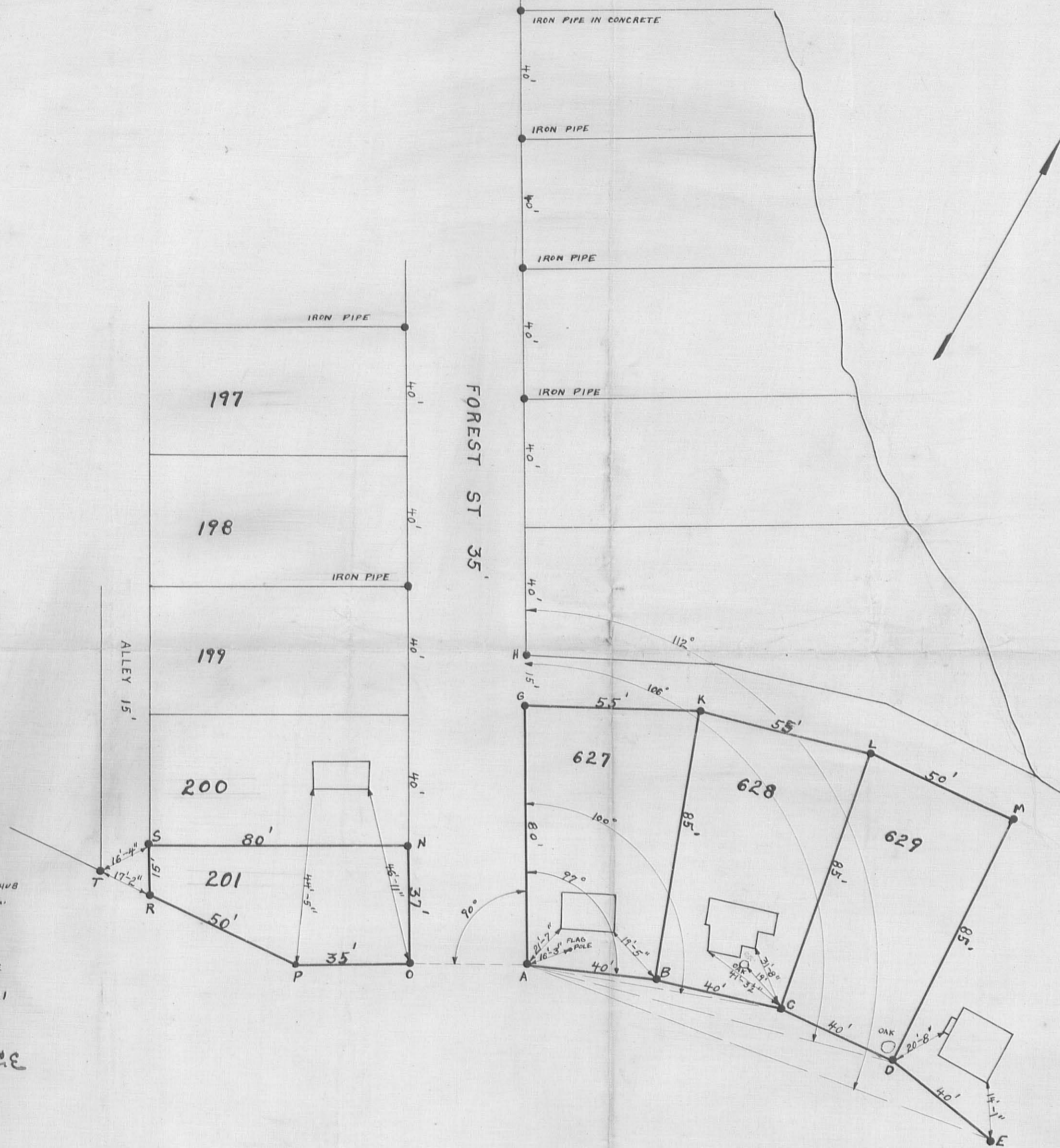

Handwritten notes:
 Henry W. Neff
 Surveyor
 July 1924

INDEXED ON MAP

1047 IP

HENRY W. NEFF SURVEY
 ORCHARD ISLAND

LOGAN COUNTY OHIO

JULY 1924



EX 10-119-107

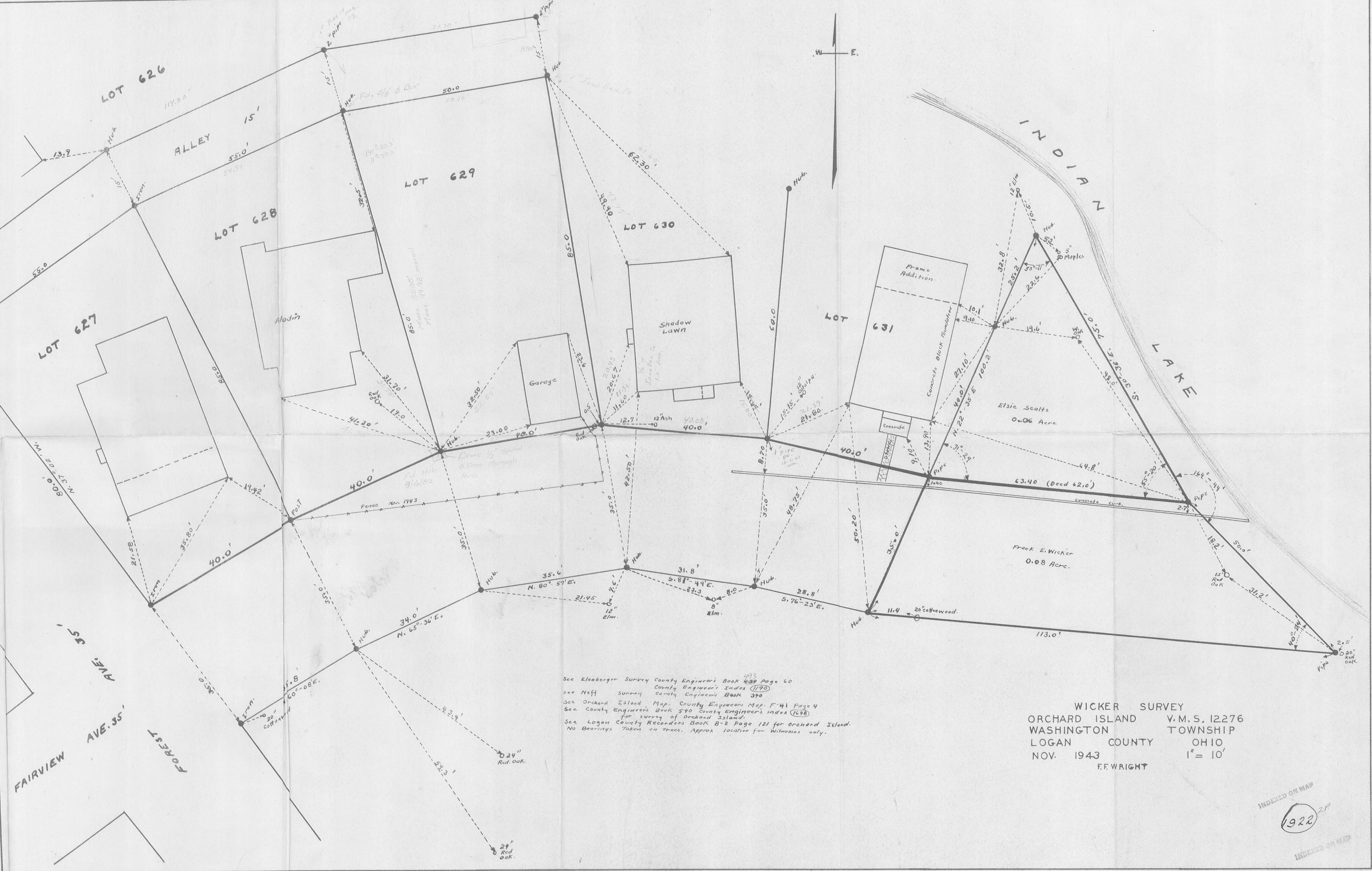

See Klenberger Survey County Engineer's Book 439 Page 60
 see Neff Survey County Engineer's Index (1170) County Engineer's Book 370
 See Orchard Island Map County Engineer's Map F-41 Page 4
 See County Engineer's Book 590 County Engineer's Index (1678) for survey of Orchard Island.
 See Logan County Recorder's Book B-2 Page 121 for Orchard Island.
 No Bearings Taken on Trees. Approx. location for Witnesses only.

WICKER SURVEY
 ORCHARD ISLAND V.M.S. 12276
 WASHINGTON TOWNSHIP
 LOGAN COUNTY OHIO
 NOV. 1943 1" = 10'
 F.F. WRIGHT

INDEXED ON MAP
 1922
 INDEXED ON MAP

Transfer from Frank E. Wicker to Isabella Wicker

Commencing at an iron pipe at the southeast corner of Lot No. 631
(Orchard Island) and at the south west corner of Elsie Sealts .06 acre tract,
thence S. $7^{\circ}-03'$ W. 33.18 feet, thence N. $86^{\circ}-16'$ W. 9.39 feet to a stake,
thence N. $22^{\circ}-35'$ E. 35.0 feet to the place of beginning containing 0.01 acres.

Commencing at an iron pipe at the southeast corner of Lot No. 631
(Orchard Island) and at the southwest corner of Elsie Sealts .06 acre tract,
thence with Sealts south line S. $85^{\circ}-56'$ E. 63.40 feet to an iron pipe, thence
S. $45^{\circ}-52'$ E. 50.0 feet to an iron pipe, thence N. $86^{\circ}-16'$ W. 103.34 feet,
thence N. $7^{\circ}-03'$ E. 33.18 feet to the place of beginning containing 0.07 acres.

Transfer from Isabella Wicker to

Commencing at an iron pipe at the southeast corner of Lot #631
(Orchard Island) and at the southwest corner of Elsie Sealts .06 acre tract,
thence S. $7^{\circ}-03'$ W. 33.18 feet to a point, said point being the beginning point of
this description, thence S. $86^{\circ}-16'$ E. 103.34 feet to an iron pipe, thence
S. $89^{\circ}-47'$ W. 104.0 feet to an iron, thence N. $7^{\circ}-03'$ E. 6.82 feet to the place
of beginning containing .01 acres.