

Ellenberg Survey,
Lot 626 Orchard Islands

(See Book 390 Page 2 for Neff Survey)

A - Small Iron found

B. - Post.

C - Hub found

D (Did not find)

E

G 5' x 4'

H Iron

K Iron found

L Hub found

M. Hole where Hub had been
pulled showed very plainly
Replaced with stake.

N 2" Pipe 4' long placed.

O Stake and Iron placed 2" Pipe 4' long.

P Stake placed

W. Stake placed.

Measured from fence W side of lot 621
To fence E. side of lot 624. O, K.
Set on W. turned 90° set stakes on
Line W side of lot 626

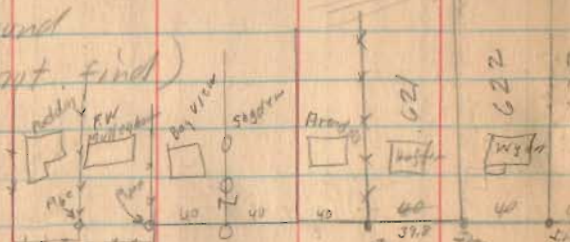

INDEXED ON MAP
INDIAN LAKE

1190

April-19-1930
clear
Wright
Bill Wright.

60

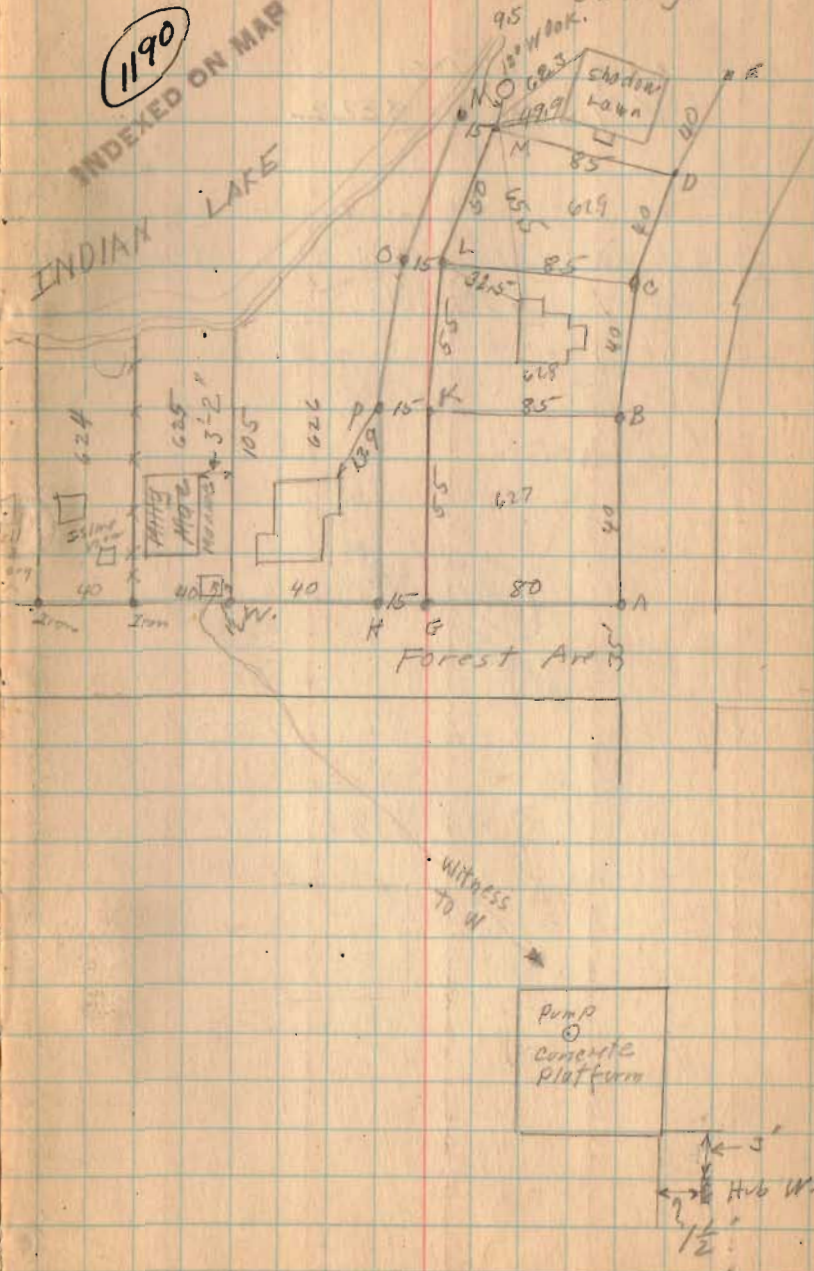

Ellenbery Survey,
Lot 626 Orchard Island.

(See Book 390 Page 2 for Neff Survey)

A - Small Iron found

B. - Post.

C - Hub found

D (Did not find)

E

G 5' x 4'

H 10' x 10'

K Iron found

L Hub found

M. Hole where Hub had been
pulled showed very plainly
Replaced with stake.

N 2" Pipe 4' Long placed.

O Stake and Iron placed 2" Pipe 48' Long.

P stake placed

W. Stake placed.

Measured from fence W. side of lot 621

To fence E. side of lot 624. O.K.

Set on W. turned 90° set stakes on

Line W. side of lot 626

1190
INDEXED ON MAP
INDIAN LAKE

April-19-1930
clear
Wright
Bill Wright.

60

