

Jack Plum survey
Washington Township

Sec. 22-7-8
23

- A - Post
- See Book D - Page 8
- B - Stake
- C Point in road
- D stake & Post
- E. Stone
- F Point in road
- G Point in road

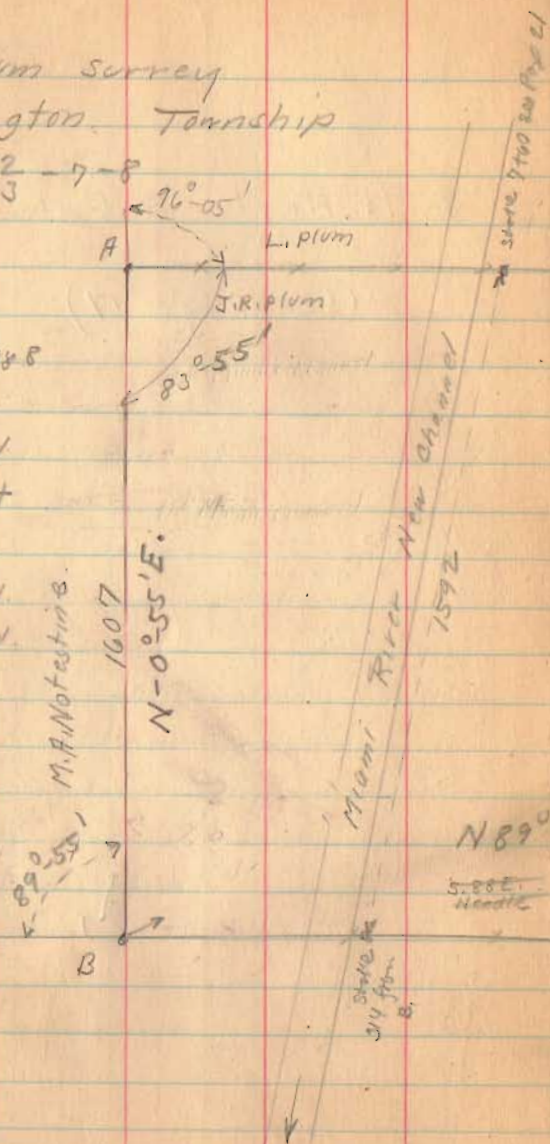

1610

INDEXED ON MAP

Sept. 14 - 1934
F. Wright
O. L. Mills
Jock Plum
Sept. 15, 1934
F. Wright
O. L. Mills

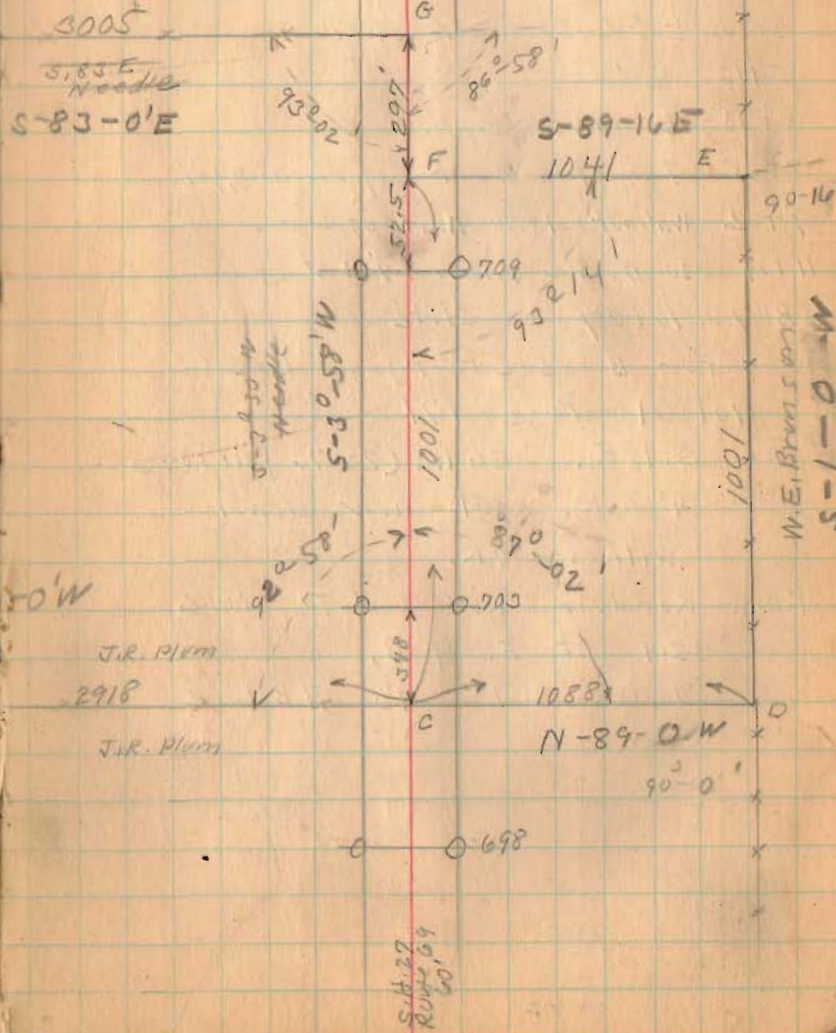

Sub 27
Rough 69

Jack Plum Survey

- A = 0+00
 2+20 ϕ Old Channel of Miami
 5+10 " " " "
 8+73 ϕ Muchipippi
 8+88 Top of S. Bank of Muchipippi
 9+02 Walnut 18.50 East of Line
 11+04 20" Double Thorn 1.7 West of Line
 11B 16+07 Stake

For B see Mortgage Deed

Vol. 61 Page 171

S. 18 E. 36 lks (23.76 feet) to
 4" Oak; Oak now down
 witness ϕ K.

Ran Random Line A TO Stake

32.4 feet E. of B.

Moved stakes to A-B Line

1610

INDEXED ON MAP

9-15-34

20

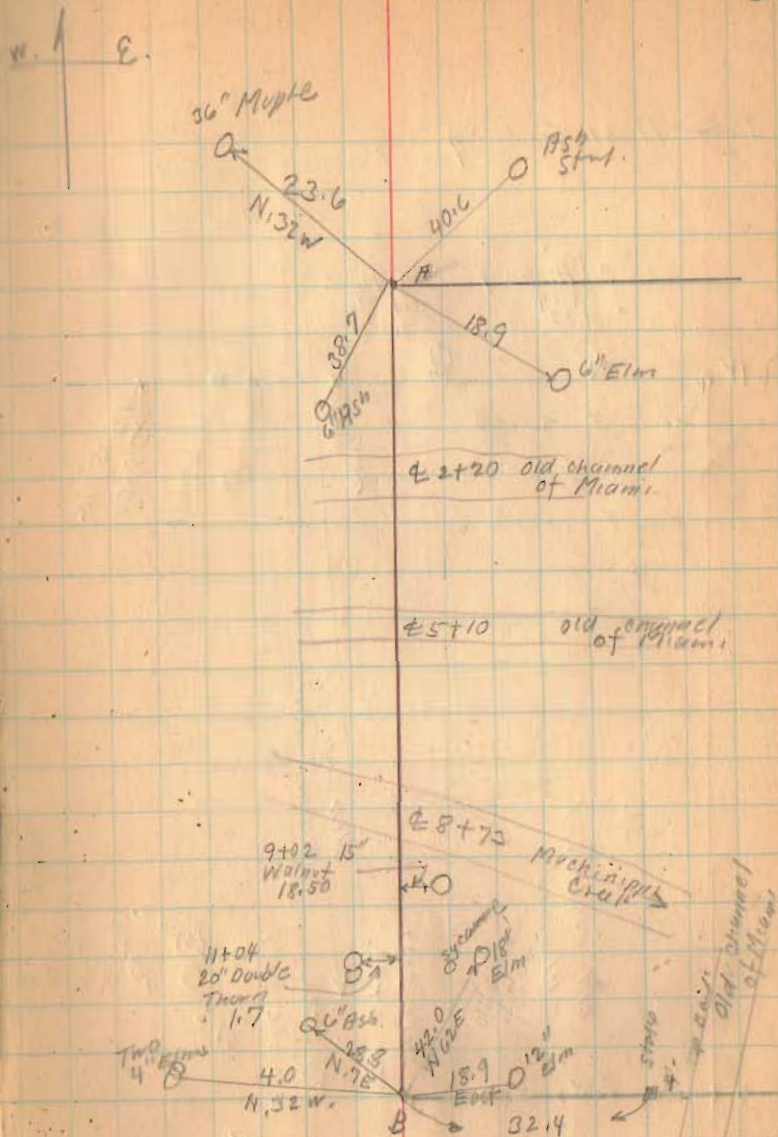

Jerk-Flum Survey

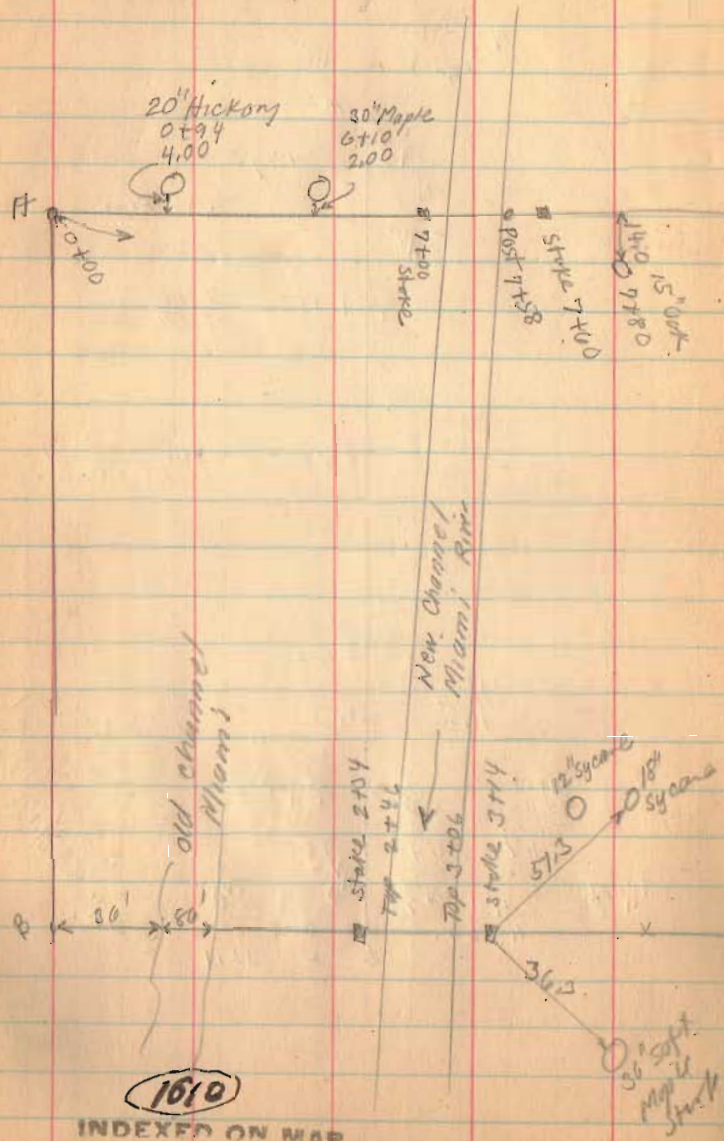

1610
INDEXED ON MAP

9-15-34

21

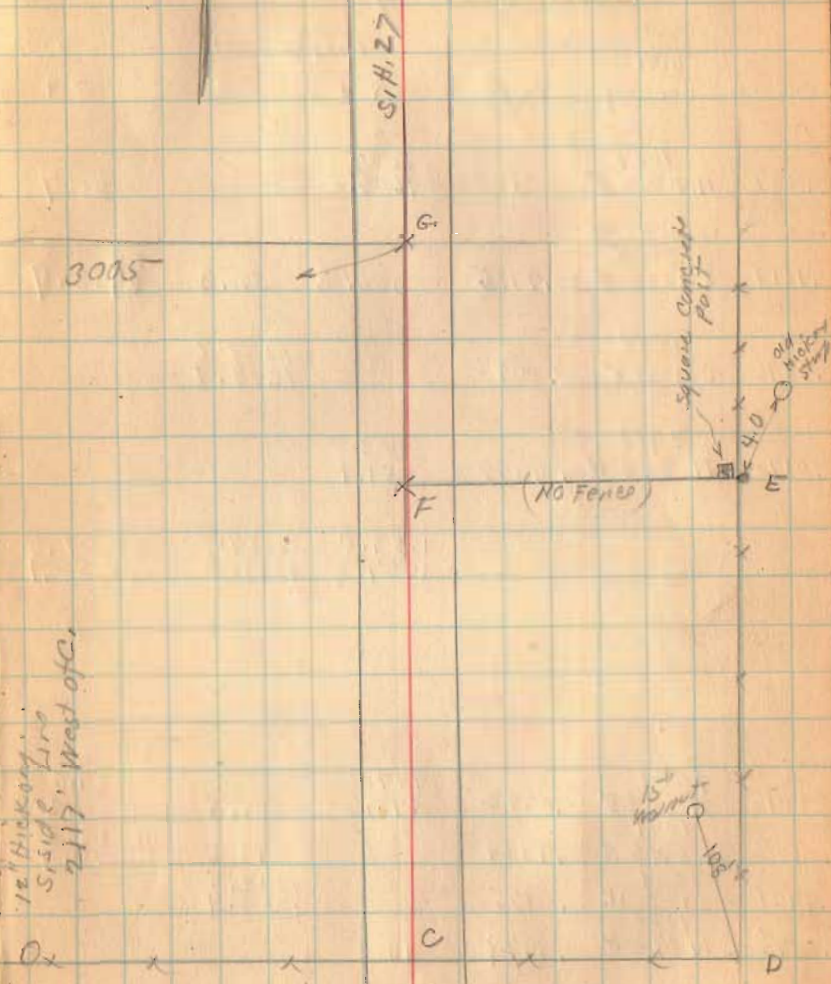

Land West of Old Channel is in Blainfield Twp

Junk Plum Survey

$$\begin{array}{r} AGFCB = 98.46 \text{ Acres} \\ FE DC = 24.44 \text{ "} \\ \hline 122.90 \text{ "} \end{array}$$

A

Y

$$AXXB = 51.45 \text{ Acres}$$

Sec. 22 T.7 R.8

No Evidence in field
for section 22

Sec. 23 T.7 R.8

X

Sec. 22 T.7 R.8	Bloomfield Twp.	51.50
Sec. 22 T.7 R.8	Washington Twp	45.95
Sec. 23 T.7 R.8	Washington Twp	71.45
		<u>122.90</u>

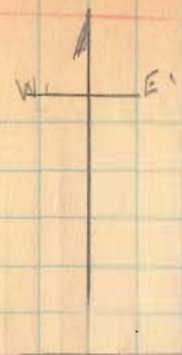

G

Old Plat Book
Sec. 23

$$\begin{array}{r} \rightarrow 71.45 \text{ Acres} \\ FE DC 24.44 \text{ My survey} \\ \hline GFCXY 47.01 \end{array}$$

F

24.44 Acre

C

D

166 Pulley
2939 feet S. 1/2 E.
N. E. cor. of 1/2 E.
of 1/2 E. 20
Mortgage Deed
Vol. 61-175

1610

Jack Plum Survey.

1934

The following described land in Section 22, Town 7 South, Range 8 East and Section 23, Town 7 South, Range 8 East and being in Bloomfield and Washington Townships, Logan County, Ohio.

Beginning at the N.E. corner of West half of said Section 23; thence S.3° 30' E. 2739 feet to a stone and large square concrete post at the S.E. corner of Ella F. Plum's 144 acre tract, this stone being the beginning point of this survey; thence S.1° 0' W. with R.C. Van Garder's West line 1001 feet to a stake; thence N.89° 0' W. 4006 feet to a stake the last described line crossing S.H. 27 (State Route 69) at 1088 feet the new channel of Great Miami River at 3732 feet and the old channel at 3936 feet; thence N.0° 55' E. with M.A. Notestine's East line 1607 feet to a post the last described line crossing the center of Muchinippi Creek at 734 feet, the center of old channel of Great Miami River at 1097 feet and 1387 feet; thence with Ella F. Plum's South line S.83° 0' E. 3005 feet to the center of S.H. 27 (State Route 69) thence with center of said S.H. S.3° 58' W. 297 feet to a point, said point being Station 709+52.5 of said road as shown on Plan L-19, Page 5 of Logan County Surveyor Records; thence S. 89° 16' E. 1041 feet to place of beginning said tract being the same tract as surveyed Sept. 1934 as shown in Logan County Survey Records, Book 584 Pages 19 to 23 and contains the following amount of acres.

Section 22, T.7, R.8 - Bloomfield Twp.	5.50	acres
Section 22, T.7, R.8 - Washington Twp.	45.95	acres
Section 23, T.7, R.8 - Washington Twp.	<u>71.45</u>	acres
Total -	122.90	acres

17
1610

INDEXED ON MAP