

656
 1349
 5337

5241

4006

Road No. 212
 Washington and Harrison Township

Watson - Moore Road.

Map - Road Record No 3 Page 241
 Dec. 1925

Field Notes Dec. 1925 Book 50 Page 35-38

Stakes 1-3-5-7-9-11-15-17-19+20 - 20+90
 21-27-29-31-33-35-37-39
 57-59-61-63-65-66

15+00

11+00

7+00

3+00

1696

INDEXED ON MAP

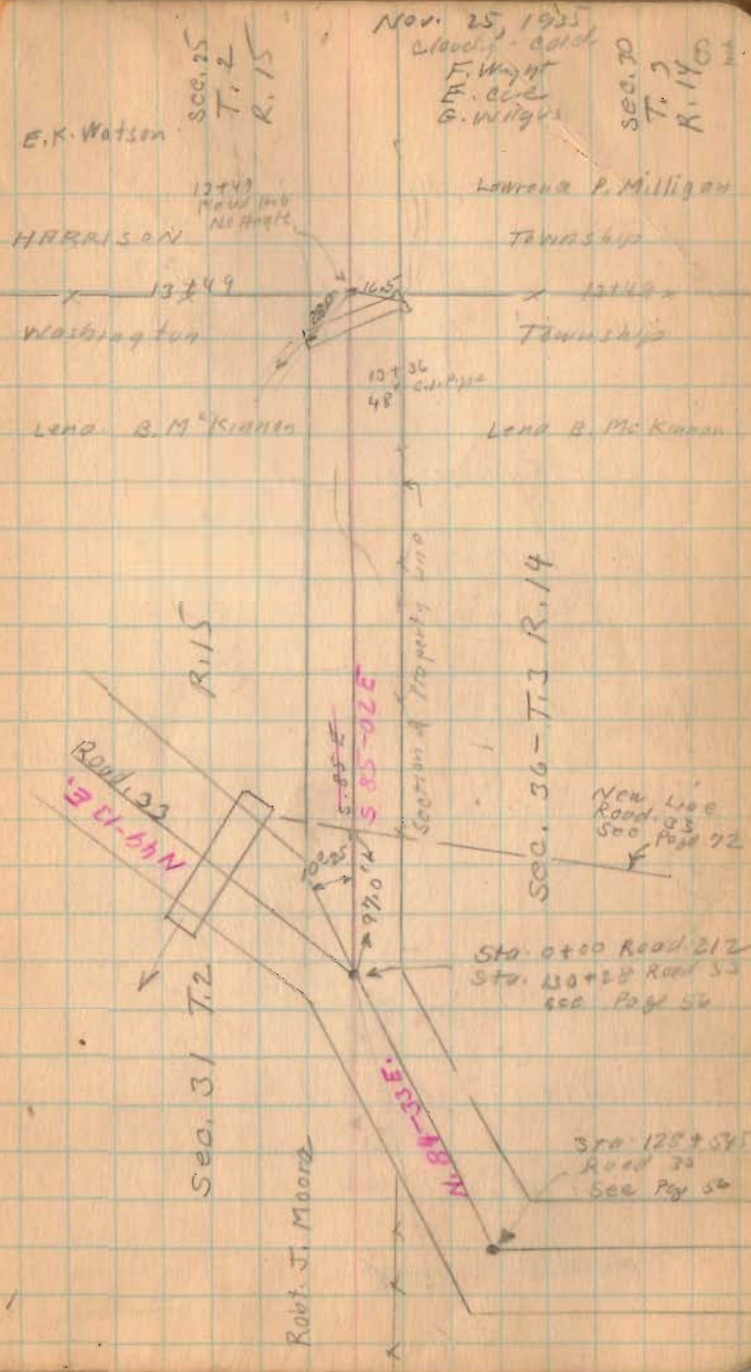

Road. 212



33+25 West end of gravel.

37+00

33+00

29+00

25+00

21+00 Take out Right

20+90 Mon west

19+90 Not set

1696

INDEXED ON MAP

Nov. 26, 1935

Warner

F. Wright

E. Cox

G. Willig

82

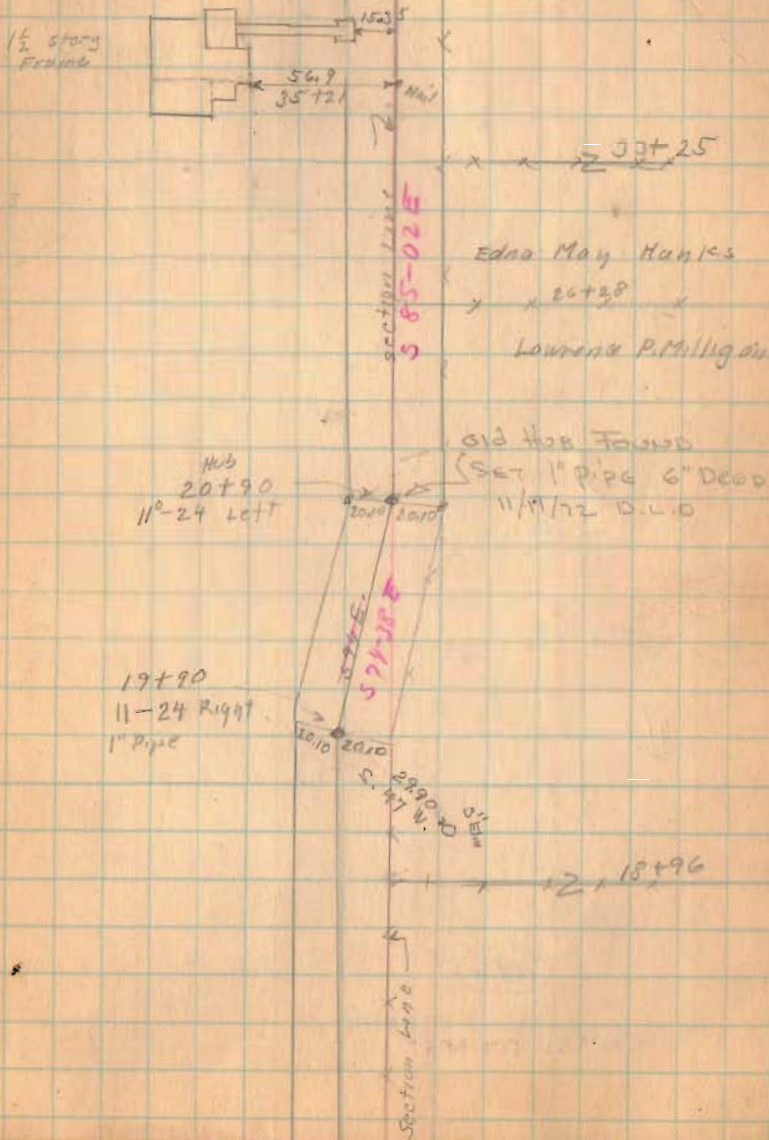

6656
3958.6
-2721.4

2732

3958.6
2090
-1868.6

Road 212

4604
2732
-1868.6

1900
1349
-551

52+00

46+00

41+00

1696

INDEXED ON MAP

11-26-35

63

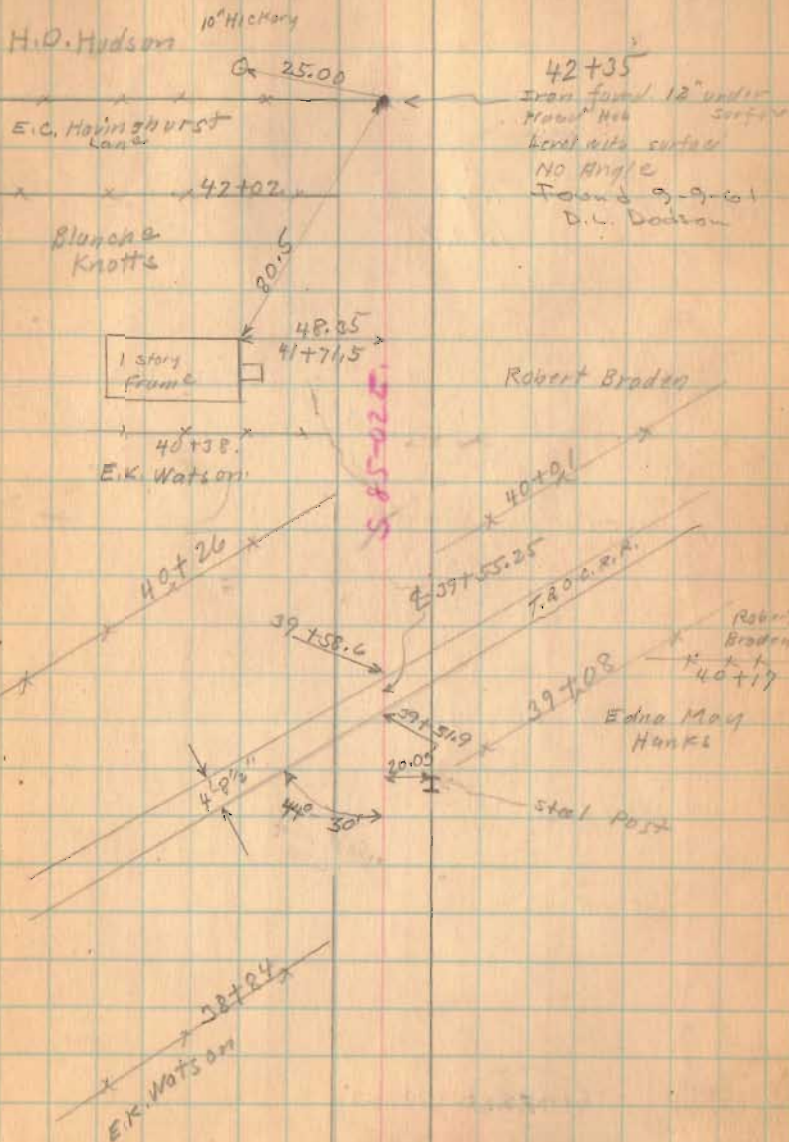

Road 212

Length 66.86 Feet

Length 1.2663 Miles

1.27

66+00

61+00

57+00

1696

INDEXED ON MAP

11-27-31

Rainy
F. Knight
E. Cre
G. Holger

Road No. 31

W.W. Coulter

Sec. 25

T. 2

R. 15

Brick
School

64+39

W.W. Coulter

12" Hoop

New road
7-24-32

54+17

H.O. Hudson

2 stony
Fields

51.9

25.4

Stones found

66+86

Mary E. Moore

Sec. 30

T. 3

R. 14

53+51

Iron Pencil (Gate Hinge)

No Angle

Found 9-9-61

D.L. Dodson

Mary E. Moore

53+51
stone found
No Angle

20.0

53+51

32.2

20" Hoop

Robert Braden

66+86
53+51
13.35

5.85-02 E

Road # 212

1696 Indexed on map.

