

TOPOGRAPHICAL MAP
OF
WASHINGTON TOWNSHIP SCHOOL GROUND
LEWISTOWN OHIO
1953

SCALE - 1" = 50'

DATUM - MEAN SEA LEVEL
 BENCH MARK -
 TOP OF RIGHT-OF-WAY MONUMENT
 IN SCHOOL YARD - STA. 20+00 OF
 C.H. #54 - ELEV. 1013.18

x = Power Poles

SURVEYED & DRAWN BY
 DAN L. DODSON MAR. 7, 53
 SURVEYOR-IN-TRAINING

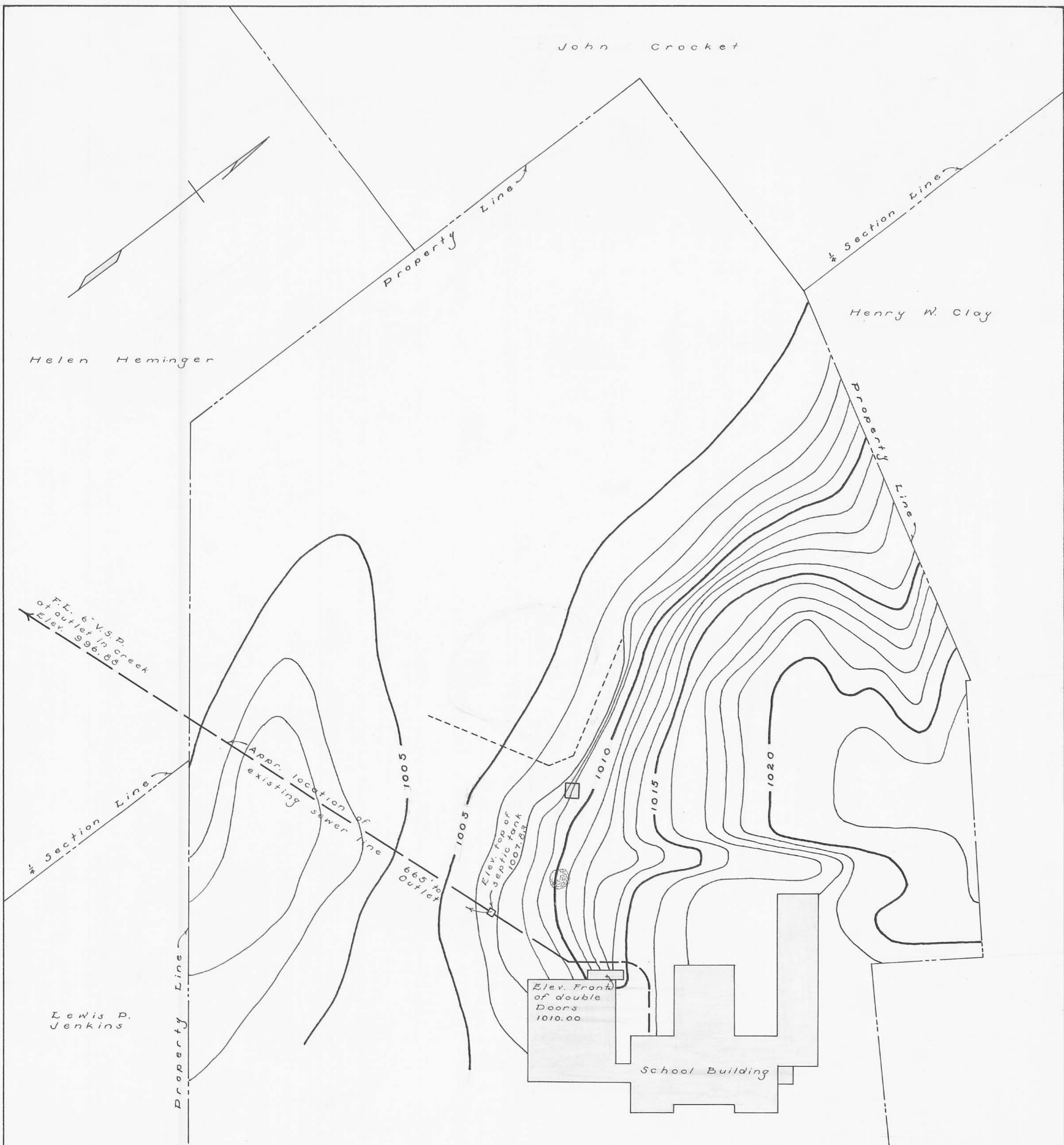

TOPOGRAPHICAL MAP
 OF
 WASHINGTON TOWNSHIP SCHOOL GROUND
 LEWISTOWN OHIO
 1953
 SCALE 1"=50'

DATUM - MEAN SEA LEVEL
 BENCH MARK -
 TOP OF RIGHT-OF-WAY MONUMENT
 IN SCHOOL YARD - STA. 20+00 OF
 C.H. #54 - ELEV. 1013.18

SURVEYED & DRAWN BY
 DAN L. DODSON
 SURVEYOR-IN-TRAINING
 MAR. 7 - JUNE 29, 1953

DESCRIPTION FOR
WASHINGTON TOWNSHIP SCHOOL BOARD
From Helen Heminger

The following described real estate situated in
Section 24, Town 7 South, Range 8 East, Washington Township,
Logan County, Ohio and more particularly described as follows:-

Commence at an iron at the center of Section 24, Town 7 South
Range 8 East and at the intersection of County Highway #54
and County Highway #213, thence N. $0^{\circ}-30'$ E. 964.0 feet with the
quarter section line to the northwest corner of Lewis Jenkins'
2.41 acre tract and the southwest corner of the existing school
lot to an iron pin for a place of beginning of this description;
thence N. $51^{\circ}44'$ W. 255.5 feet to an iron pin, thence N. $0^{\circ}-57'$
E. 212.4 feet to an iron pin ⁱⁿ the property line between Helen
Heminger's 12.80 acre tract and Raymond R. Rothhar's 68.20 acre
tract, thence with the said property line S. $88^{\circ}-22'$ E. 200.0
feet to a stone in the quarter section line, thence with the
said quarter section line S. $0^{\circ}-30'$ W. 364.5 feet to the place
of beginning, containing 1.33 acres .

This 1.33 acre tract is taken from Helen Heminger's 12.80
acre tract.

DESCRIPTION FOR
WASHINGTON TOWNSHIP SCHOOL BOARD
From Raymond R. Rothhar etux

The following described real estate situated in Section 24, Town 7 South, Range 8 East, Washington Township, Logan County, Ohio and more particularly described as follows:-

Commence at an iron pin at the center of Section 24, Town 7 South, Range 8 East and at the intersection of County Highway #54 and County Highway #213, thence N. 0° -30' E. 1323.5 feet with the quarter section line to the northeast corner of Helen Heminger's 12.80 acre tract and the southeast corner of Raymond R. Rothhar's etux 68.20 acre tract to a stone for a place of beginning of this description; thence with the property line between Heminger and Rothhar N. 88° -22' W. 200.0 feet to an iron pin, thence N. 0° -57' E. 213.5 feet to an iron pin, thence S. 88° -22' E. 200.0 feet to an iron pin in the quarter section line and the southwest corner of Gladys Campsey's 0.92 acre tract, thence with the said quarter section line S. 0° -57' W. 213.5 feet to the place of beginning containing 0.98 acres.

This 0.98 acre trace is taken from Raymond R. Rothhar's etux 68.20 acre tract.

16

DESCRIPTION FOR
WASHINGTON TOWNSHIP SCHOOL BOARD
from Gladys Campsey

The following described real estate situated in Section 24,
Town 7 South, Range 8 East, Washington Township, Logan County, Ohio and
more particularly described as follows:

Commence at an iron at the center of Section 24, Town 7 South,
Range 8 East and at the intersection of County Highway #54 and County
Highway #213, thence N. $0^{\circ}-30'$ E. 1542.0 feet with the quarter section line
to the southwest corner of Henry W. Clay's 5.27 acre tract to an iron pin
for a place of beginning of this description; thence S. $82^{\circ}-06'$ E. 318.00
feet with Clay's south line and William B. Richardson's 0.50 acre tract to
a post; thence S. $30^{\circ}-00'$ W. 3.0 feet to an iron pin at the Southwest
corner of the Original Plat of Lewistown; thence S. $60^{\circ}-00'$ E. 208.0 feet
with the south line of the town to an iron pin; thence S. $30^{\circ}-00'$ W.
84.1 feet to an iron pin; thence N. $63^{\circ}-44'$ W. 504.3 feet to the place of
beginning, containing 0.77 acres.

The above described tract is taken from Gladys Campsey's 0.92 acre
tract.

Raymond R. Rothhor
Helen Heminger

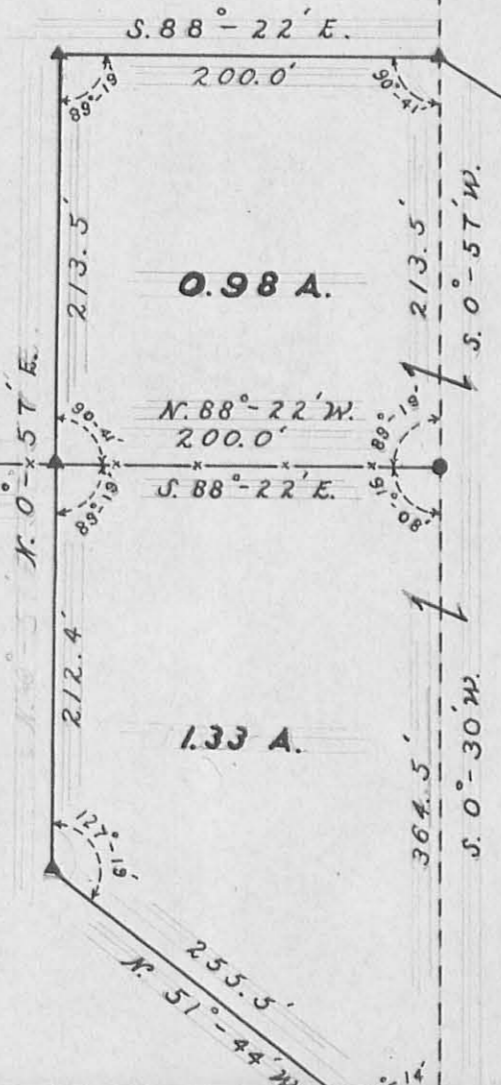

BOARD OF EDUCATION

5.00 A.

Lewis Jenkins
2.41 A.

Gladys Campsey

ROAD 54

ROAD 54

ROAD 213

SURVEY
for
WASHINGTON TWP. SCHOOL
LEWISTOWN OHIO
SURVEYOR CARL E. KEYSOR
SCALE 1" = 100'
1948
▲ = IRON PINS
● = STONES

Washington Twp. School Board
 from
 Rothbar & Hemminger

C. E. Keyser March 25, 1948
 D. L. Dodson Hot

37

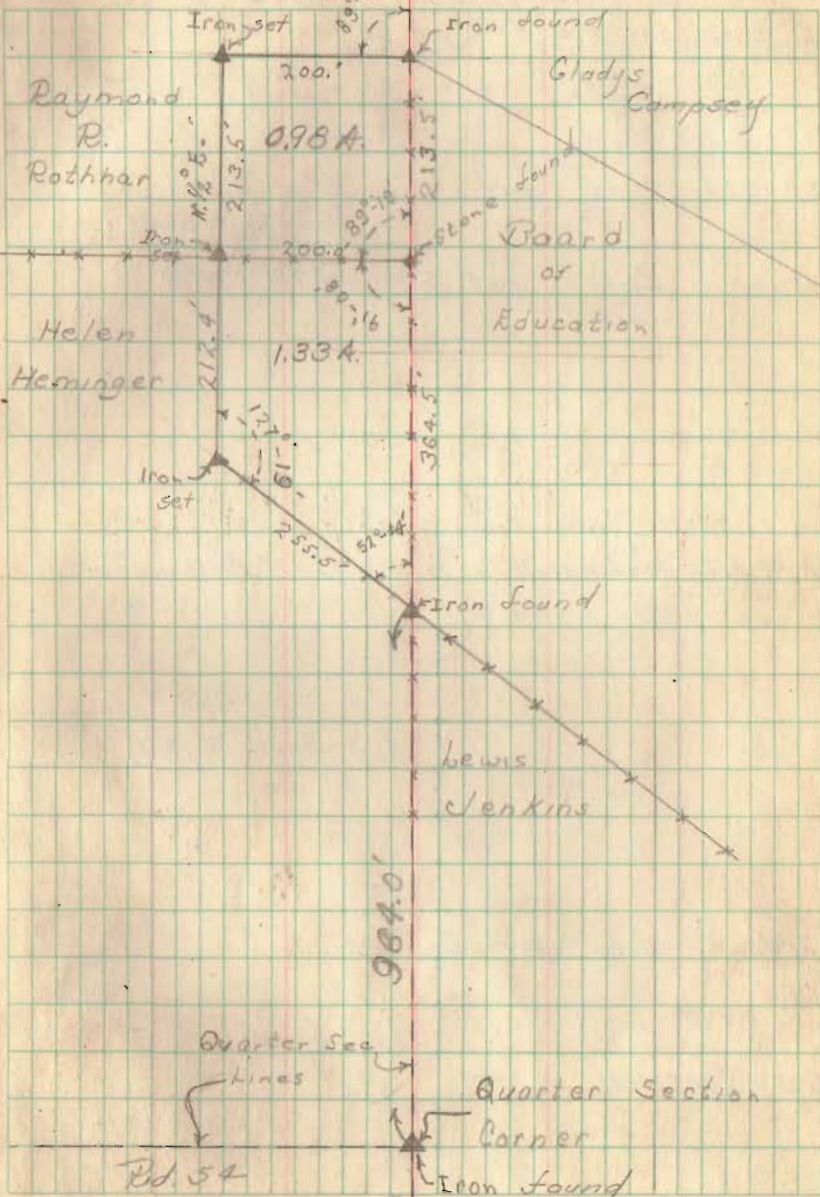

1992

Gladys Campsey Survey
Newistown

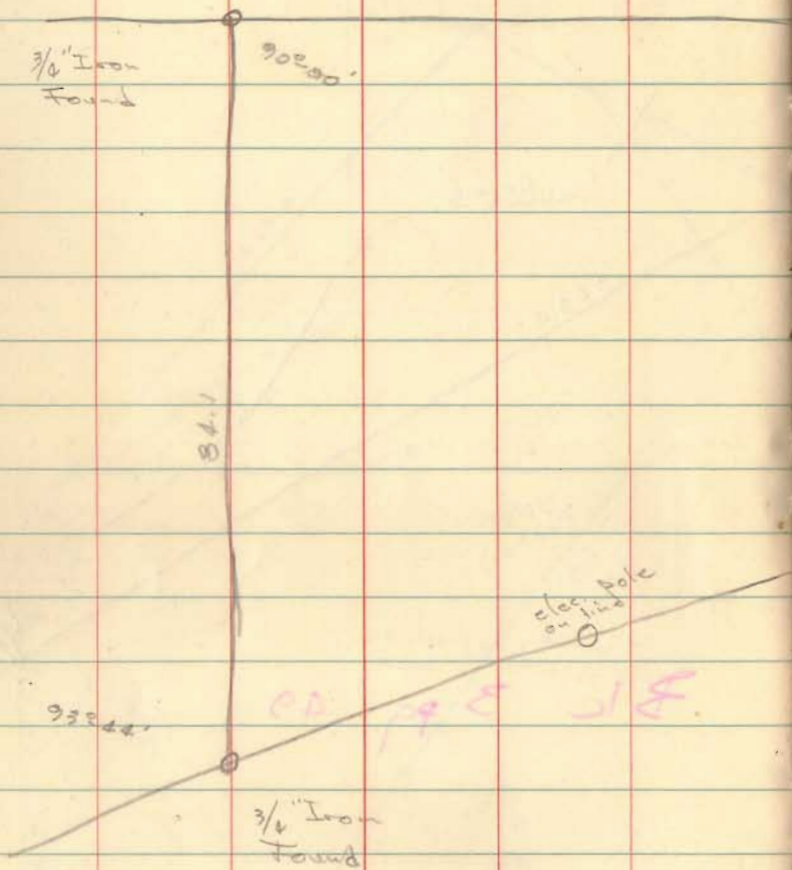

INDEXED ON MAP
1992

10/29/56
Dobson - Main

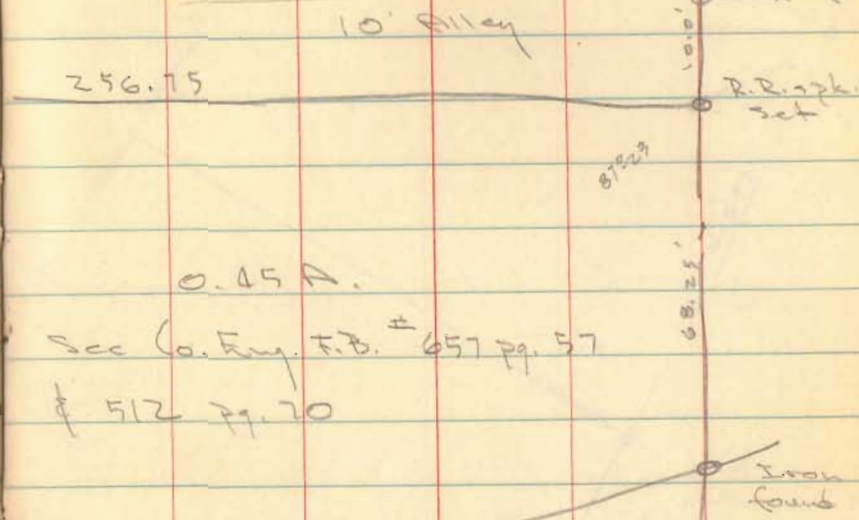

See Co. Eng. F.B. # 657 Pg. 57
512 Pg. 20

54

Iron found
x x

R.R. 2pk.
set

Iron found