

Iron at end of State Route 708

See Co. Engr. F.B. #590, page 19.

482.26

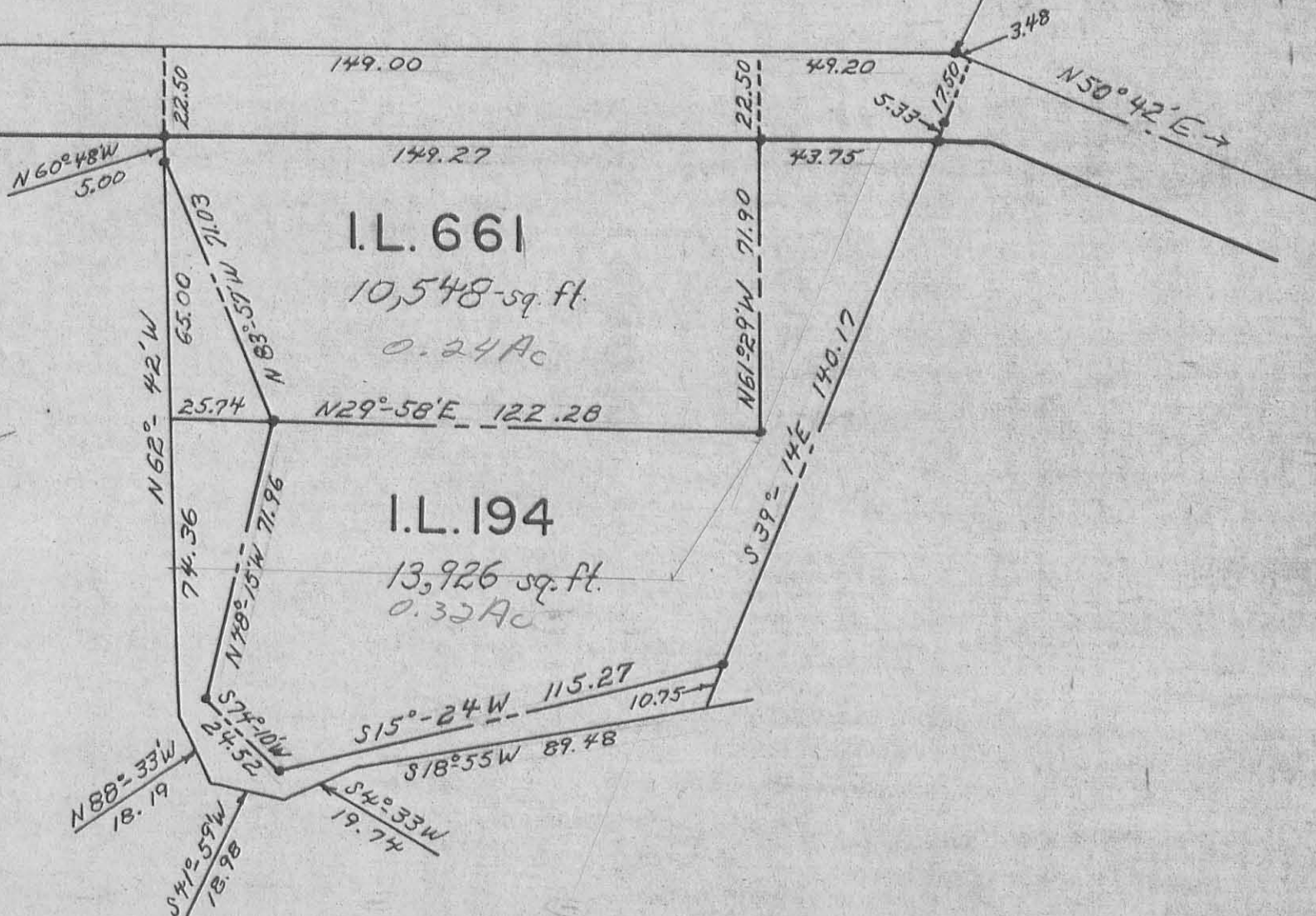

Becker Survey Washington Township Oct. 1963 0.08 Acre (West Tract)

The following described land in Washington Township, Logan County, Ohio, and being in Section 36 Town 6 Range 8

Beginning at the S.W. corner of Harley E. Becker's 0.24 acre tract at an iron at the east side of State Route Number 708 also known as the Orchard Island Road.

Thence with the south end of said Becker's 0.24 acre tract S. 60°- 48' E. 5.00 feet to an iron.

Thence again with the south end of said Becker's 0.24 acre tract S. 62°-42' E. 65.00 feet to a point at the S.E. corner of said Becker 0.24 acre tract. Said point being the true beginning point of this survey.

Thence N. 29°- 58' E. 63.75 feet to an iron.

Thence S. 60°- 02' E. 5.00 feet to an iron.

Thence N. 29° - 58' E. 21.25 feet to an iron.

Thence S. 60° - 02' E. 38.00 feet to an iron.

Thence S. 29°- 58' W. 83.25 feet to a point at the edge of Indian Lake.

Thence with the edge of Indian Lake N. 62° - 42' W. 43.00 feet to the place of beginning.

The above described tract contains 0.08 of one acre. The 0.08 of one acre being out of the S.W. corner of Harley E. Becker's present 0.32 acre tract.

cc
Logan County Engineer



On Plat Book
11-16-63
P.E.G.

INDEXED ON MAR

Becker Survey Washington Township Oct. 1963 0.09 Acre (East Tract)

The following described land in Washington Township, Logan County, Ohio,
and being in Section 36 Town 6 Range 8.

Beginning at the S.W. corner of Harley E. Becker's 0.24 acre tract at an
iron at the east side of State Route Number 708 also known as the
Orchard Island Road.

Thence with the south end of said Decker's 0.24 acre tract S. 60°-48' E.
5.00 feet to an iron.

Thence again with the south end of said Decker's 0.24 acre tract
S. 62°-42' E. 65.00 feet to a point in the S.E. corner of said Decker's
0.24 acre tract.

Thence with the south end of Decker's 0.32 acre tract again S. 62°-42' E.
43.00 feet to a point for the true beginning point of this survey.

Thence N. 29° - 58' E. 83.25 feet to an iron,

Thence S. 60° - 02' E. 40.00 feet to a point at the edge of Indian Lake.

Thence with the edge of Indian Lake the following five courses and distances :-

S. 18° - 55' W. 35.00 feet

S. 4° - 33' W. 19.75 feet.

S. 41° - 59' W. 18.98 feet.

N. 88° - 33' W. 18.19 feet.

N. 62° - 42' W. 31.36 feet to the place of beginning.

The above described land contains 0.09 of one acre and being out of the
S.E. corner of Harley E. Becker's present 0.32 acre tract.

cc
Logan County Engineer



On Plat Book
11-16-63
D.E.G.

3674
2414 302
INDEXED ON MAP

H.E. BECKER WEST DESCRIPTION

APRIL, 1969

Being situated in Washington Township, Logan County, Ohio;
and being in Section 36, Town 6, Range 8.

Beginning at a iron in the east right of way line of State
Route 708 that bears S $19^{\circ}-48^{\circ}E$ 29.89 feet from a iron at the
end of said State Route 708 (see County Engineer's Field Book
590, page 19).

Thence S $39^{\circ}-14^{\circ}E$ 81.40 feet to a iron.

Thence S $30^{\circ}-10^{\circ}E$ 39.50 feet to a iron.

Thence S $29^{\circ}-58^{\circ}W$ 125.14 feet, passing thru a iron at
117.54 feet.

Thence N $62^{\circ}-42^{\circ}W$ 103.04 feet to a iron.

Thence N $60^{\circ}-48^{\circ}W$ 5.00 feet to a iron in the east right
of way line of State Route 708.

Thence with the east right of way line of State Route 708
N $29^{\circ}-12^{\circ}E$ 178.59 feet to the place of beginning.

Containing 0.39 of an acre more or less.

○ Surveyed from all of a 0.24 acre tract and the remainder
from a 0.32 acre tract.

OWEN K. SHIRK

SURVEYOR 4271

INDEXED ON MAP

2414 AD-1

4636

H.E. BECKER EAST DESCRIPTION

APRIL, 1969

Being situated in Washington Township, Logan County, Ohio;
and being in Section 36, Town 6, Range 8.

Beginning at a iron in the east right of way line of State
Route 708 that bears S 19°-48'E 29.89 feet from a iron at the
end of said Route 708 (see County Engineer's Field Book 590,
page 19).

Thence with the east right of way line of said State Route
708 N 29°-12'E 14.43 feet to a iron.

Thence S 39°-14'E 150.92 feet.

Thence S 18°-55'W 89.48 feet.

Thence S 4°-33'W 19.74 feet.

Thence S 41°-59'W 18.98 feet.

Thence N 88°-33'W 18.19 feet.

Thence N 62°-42'W 36.32 feet.

Thence N 29°-58'E 125.14 feet to a iron, passing thru a
iron at 7.60 feet.

Thence N 30°-10'W 39.50 feet to a iron.

Thence N 39°-14'W 81.40 feet to the place of beginning.

Containing 0.17 of an acre more or less.

Being surveyed from a 0.32 acre tract.

OWEN K. SHIRK

SURVEYOR 4271

INDEXED ON MAP

2414 AD2

~~4508~~

H.E. BECKER SURVEY
 WASHINGTON TWP.
 LOGAN CO., OHIO

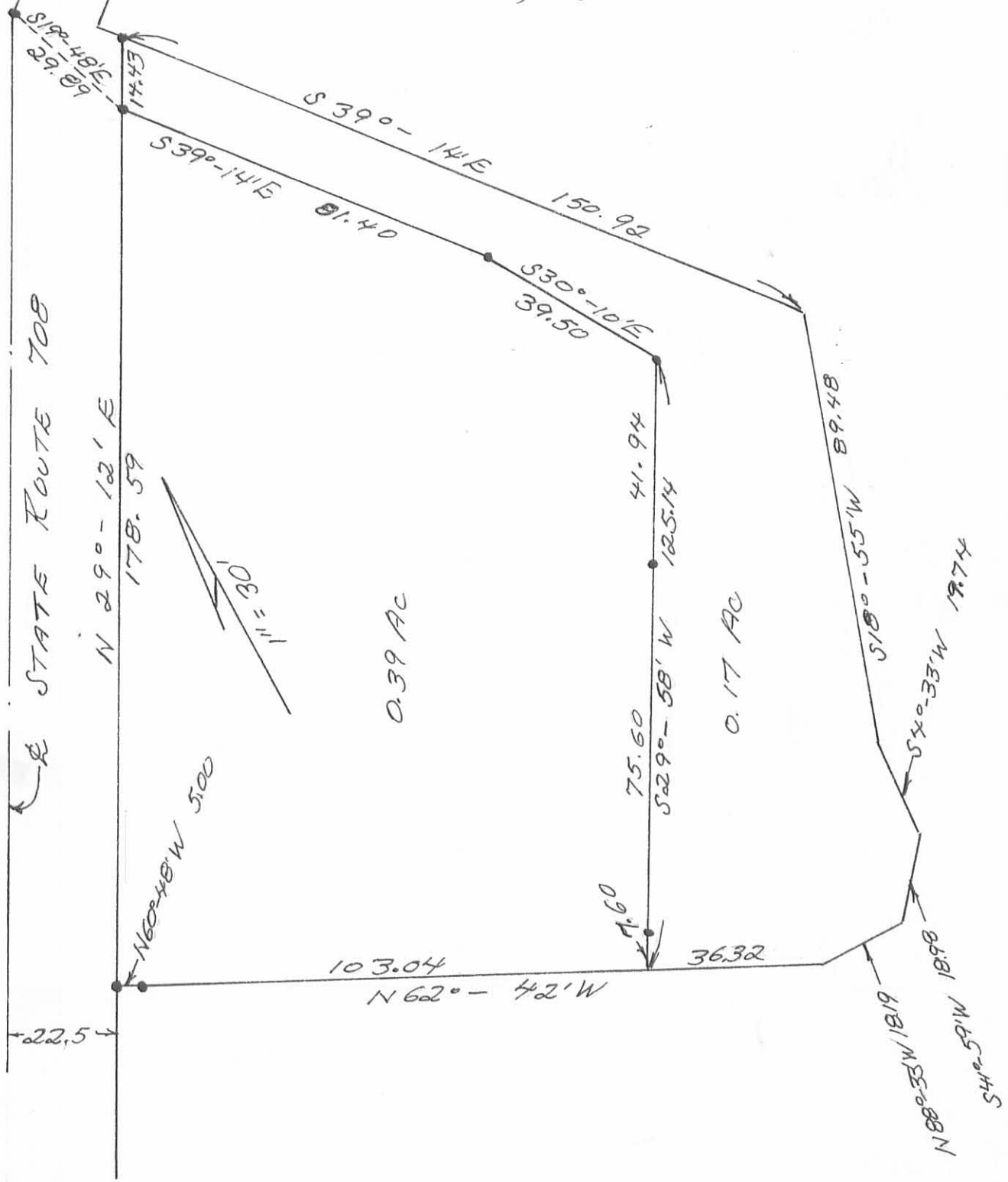

OWEN K. SHIRK
 SURVEYOR 4271 AP

Ranga Survey Description
August, 1975

Being situated in Washington Township, Logan County, Ohio; and being a part of Section 36, Town 6, Range 8.

Beginning at a iron in the east right of way line of State Route 708 that bears S 19° - 48° E 29.89 feet from a iron at the end of said State Route 708 (seeCCounty Engineer's Field Book 590, page 19).

Thence with the east right of way line of State Route 708 S 29° - 12° W 118.59 feet to a iron. Said iron is the true place of beginning for this description.

Thence continuing with the east right of way line of State Route 708 S 29° - 12° W 60.00 feet to a iron.

Thence S 60° - 48° E 5.00 feet to a iron.

Thence S 62° - 42° E 103.04 feet.

Thence ~~S~~^N 29° - 58° E 83.20 feet to a iron, passing thru a iron at 7.60 feet.

Thence N 60° - 06° W 33.00 feet to a iron.

Thence S 30° - 52° W 26.15 feet to a iron.

Thence N 61° - 36° W 75.35 feet to the place of beginning.

Containing 0.17 of an acre more or less. Being surveyed from a 0.39 acre tract.

Owen K. Shirk
Surveyor 4271

SD
2414

PAMGA SURVEY

WASHINGTON TWP, LOGAN CO., OHIO

SEC. 36, T-6, R-8 - 1" = 30'

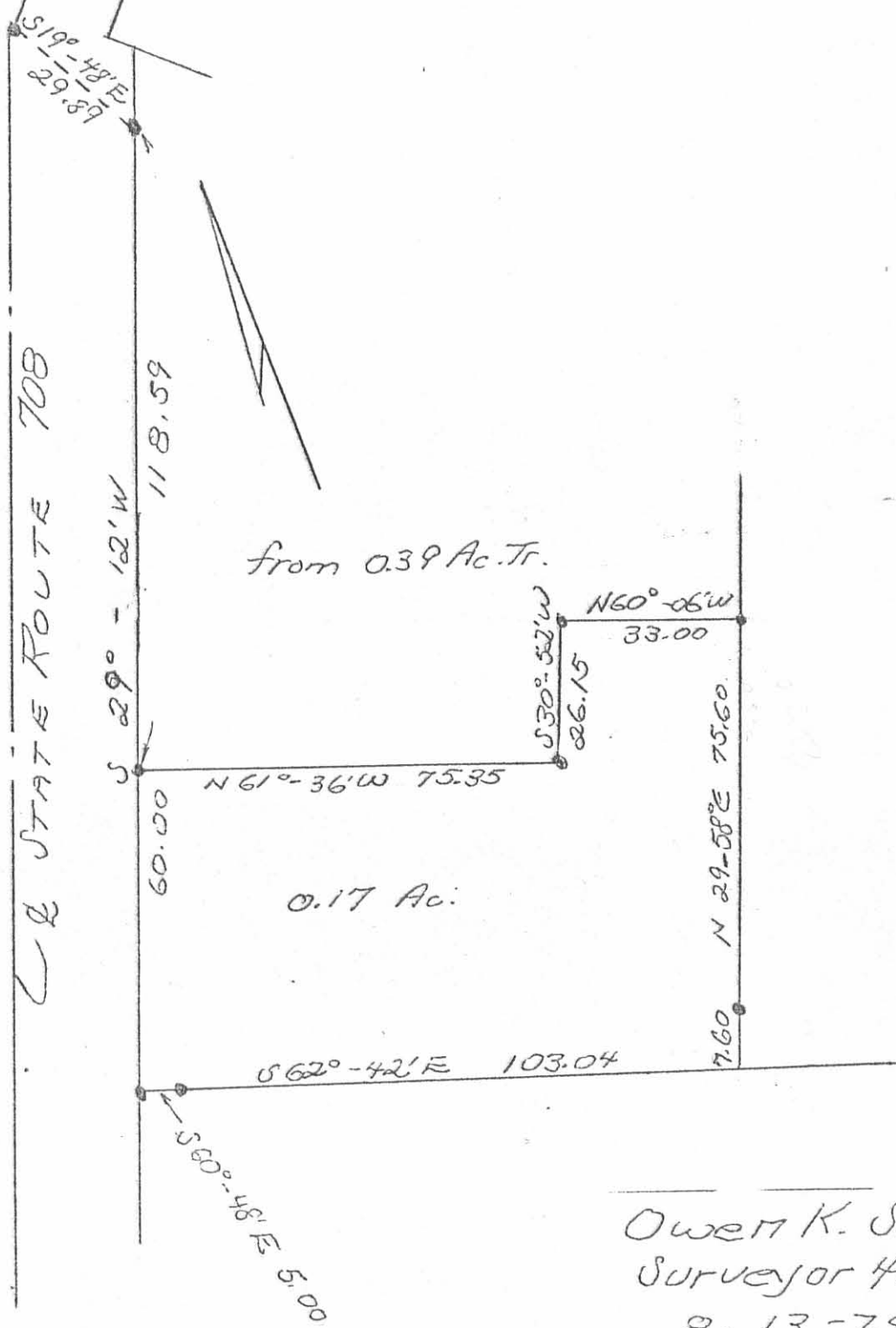

Owen K. Stirk
Surveyor 4271
8-13-75

SP
2414



Lee Surveying and Mapping Co., Inc.



Farm Surveys • Lot Surveys • Topography • Subdivisions • Construction Layout

117 NORTH MADRIVER STREET
BELLEFONTAINE, OHIO 43311

(937) 593-7335
FAX (937) 593-7444

REED 6 FEET WIDE INGRESS/EGRESS EASEMENT

Lying in Section 36, Town 6, Range 8, Washington Township, Logan County, Ohio.

Being a six feet wide ingress/egress easement over the Brett Edward Hodges 0.17 acre tract as deeded and described in Volume 405, Page 634 of the Logan County Records of Deeds and being more particularly described as follows:

Beginning at a bolt found in concrete on the easterly right-of-way of State Route 708 (45 feet wide) southwesterly corner of the said 0.17 acre tract.

THENCE, with the easterly right-of-way of State Route 708, N 29°-12' E, a distance of 3.00 feet to the TRUE POINT OF BEGINNING at the center-line of this easement.

THENCE, with the center-line of this easement, S 60°-48' E, a distance of 5.00 feet to a point.

THENCE, continuing with the center-line of this easement, S 62°-42' E, a distance of 48.3 feet to the point of terminus of this easement at the west side of a boat dock.

The basis for bearing is the center-line of State Route 708, being N 29°-12" E, and all other bearings are from angles and distances measured in a field survey by Lee Surveying and Mapping Co., Inc. on June 25, 1985.

Description prepared by:

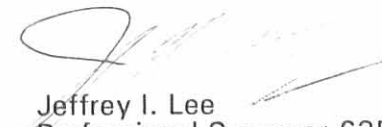
Jeffrey I. Lee
Professional Surveyor 6359
November 26, 1997



L-1289

ORIGINAL STAMP IN GREEN

INDEXED ON MAP
2914 GD

708

3.00'
N 29° 12' E

5.00'
S 60° 48' E

6' INGRESS/EGRESS
EASEMENT

48.3'
S 62° 42' E

BOAT
DOCK

S 62° 42' E 103.04'

SPEND-A-DAY MARINA REBO. INC.
O.R. 0.0238 ACRE
O.R. 90. PG. 189

BRETT EDWARD HODGES
0.17 ACRE
VOL. 405. PG. 634

LEGEND

- 5/8" IRON ROD FOUND
- BOLT FOUND IN CONCRETE
- 1" IRON PIPE FOUND

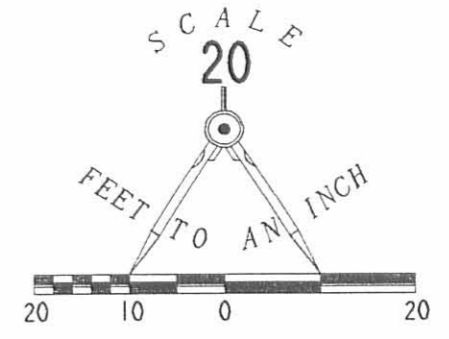

SURVEY OF A SIX FEET WIDE
INGRESS/EGRESS EASEMENT
OVER THE BRETT EDWARD HODGES
0.17 ACRE TRACT
VOLUME 405, PAGE 634
SECTION 36, TOWN 6, RANGE 8
WASHINGTON TOWNSHIP
LOGAN COUNTY, OHIO

SURVEYED BY:



JEFFREY I. LEE
PROFESSIONAL SURVEYOR 6359
JUNE 25, 1985
EASEMENT VERIFIED NOVEMBER 24, 1997
COPYRIGHT 1997 BY:

LEE SURVEYING & MAPPING CO., INC.
117 North Madriver Street
BELLEFONTAINE, OHIO 43311
(937) 593-7335

INDEXED ON MAP
2414 GP

ORIGINAL STAMP IN GREEN

2 WORKING DAYS
BEFORE YOU DIG
CALL TOLL FREE **800-362-2764**
OHIO UTILITIES PROTECTION SERVICE.

D 319 BILLREED

L-1289-4

REC'D 1-18-00 GMM OK ✓

Lee Surveying and Mapping Co., Inc.

Land Surveys • Topography • Subdivisions • Construction Layout

117 N. Madriver St.
Bellefontaine OH 43311



Phone: (937) 593-7335
Fax: (937) 593-7444

MORNINGSTAR 0.051 ACRE TRACT A

Lying in Section 36, Town 6, Range 8, Washington Township, Logan County, Ohio.

Being out of the James T. Morningstar, Trustee of the James T. Morningstar Living Trust 0.17 acre tract as deeded and described in Official Record 360, Page 728 of the Logan County Records of Deeds and being more particularly described as follows:

Beginning at a 5/8 inch square iron bar found at the northerly most corner of the said 0.17 acre tract and on the southwesterly corner of the Rebo Inc., An Ohio Corporation, 1.10 acre tract, (Vol. 336, Pg. 110, Parcel #3), on the east right-of-way of Ohio Route 708.

THENCE, with the southwesterly line of the Rebo Inc., an Ohio Corporation 1.10 acre tract, (Vol. 336, Pg. 110, Parcel #3), S 39°-14'-00" E, a distance of 150.97 feet to a railroad spike set in stone behind a concrete seawall.

THENCE, S 18°-55'-00" W, a distance of 16.49 feet to a 5/8 inch iron rod set.

THENCE, N 21°-11'-14" W, a distance of 7.88 feet to a 5/8 inch iron rod set.

THENCE, N 56°-35'-21" W, a distance of 27.72 feet to a 5/8 inch iron found.

THENCE, with the lines of the Wallace McArthur 0.220 acre tract (O.R. 325, Pg. 625), the following two (2) courses:

N 29°-57'-22" W, a distance of 39.62 feet to a 5/8 inch iron rod found.

N 39°-09'-05" W, a distance of 81.36 feet to a point on the east right-of-way of Ohio Route 708, referenced by a 5/8 inch iron rod found N 63°-42'-47" W, a distance of 0.15 feet.

THENCE, with the east line of Ohio Route 708, N 29°-12'-00" E, a distance of 14.34 feet to the point of beginning.

Containing 0.051 acre.

The basis for bearings is the east right-of-way of Ohio Route 708 being N 29°-12'-00" E, and all other bearings are from angles and distances measured in a field survey by Lee Surveying and Mapping Co., Inc. on December 22, 1999.

Description prepared by:

Jeffrey I. Lee
Professional Surveyor 6359
January 3, 2000



ORIGINAL STAMP IN GREEN L-2871

INDEXED ON MAP
2414 7D-1

REC'D 1-10-00 5M/ak ✓

Lee Surveying and Mapping Co., Inc.

Land Surveys • Topography • Subdivisions • Construction Layout

117 N. Madriver St.
Bellefontaine OH 43311



Phone: (937) 593-7335
Fax: (937) 593-7444

McARTHUR 0.026 ACRE TRACT B

Lying in Section 36, Town 6, Range 8, Washington Township, Logan County, Ohio.

Being out of the Wallace McArthur and Mildred I. McArthur 0.220 acre tract as deeded and described in Official Record 325, Page 625 of the Logan County Records of Deed and being more particularly described as follows:

Beginning at a 5/8 inch square iron bar found at the northerly most corner of the James T. Morningstar, Trustee of the James T. Morningstar Living Trust, 0.17 acre tract, (Official Record 360, Page 728), on the east right-of-way of Ohio Route 708.

THENCE, with the east right-of-way of Ohio Route 708, (50 feet wide), S 29°-12'-00" W, a distance of 105.90 feet to a 5/8 inch iron rod set at the TRUE POINT OF BEGINNING.

THENCE, S 61°-24'-19" E, a distance of 103.11 feet to a 5/8 inch iron rod set.

THENCE, N 74°-16'-35" E, a distance of 8.59 feet to a 5/8 inch iron rod set.

THENCE, with the west line of the aforesaid 0.17 acre tract, S 29°-57'-28" W, a distance of 7.74 feet to a 3/4 inch iron pipe found.

THENCE, with the lines of the Lattimer R.P. Warehouse, Inc. 0.17 acre tract (O.R. 409, Pg. 780), the following two (2) courses:

N 59°-54'-14" W, a distance of 32.94 feet to a 3/4 inch iron pipe found.

S 30°-59'-05" W, a distance of 13.13 feet to a 5/8 inch iron rod set.

THENCE, N 61°-24'-19" W, a distance of 75.74 feet to a 5/8 inch iron rod set.

THENCE, with the east right-of-way of Ohio Route 708, N 29°-12'-00" E, a distance of 14.00 feet to the point of beginning.

Containing 0.026 acre.

The basis for bearings is the east right-of-way of Ohio Route 708 being N 29°-12'-00" E, and all other bearings are from angles and distances measured in a field survey by Lee Surveying and Mapping Co., Inc. on December 22, 1999.

Description prepared by:

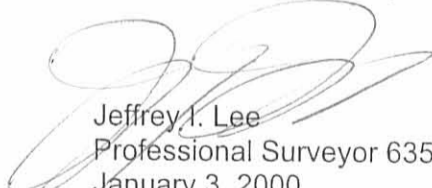
Jeffrey I. Lee
Professional Surveyor 6359
January 3, 2000



INDEXED ON MAP
2414 TD-2

REC'D 1-10-00 SAM OK ✓

Lee Surveying and Mapping Co., Inc.

Land Surveys • Topography • Subdivisions • Construction Layout

117 N. Madriver St.
Bellefontaine OH 43311



Phone: (937) 593-7335
Fax: (937) 593-7444

McARTHUR 0.023 ACRE TRACT C

Lying in Section 36, Town 6, Range 8, Washington Township, Logan County, Ohio.

Being out of the Wallace McArthur and Mildred I. McArthur 0.220 acre tract as deeded and described in Official Record 325, Page 625 of the Logan County Records of Deed and being more particularly described as follows:

Beginning at a 5/8 inch square iron bar found at the northerly most corner of the James T. Morningstar, Trustee of the James T. Morningstar Living Trust, 0.17 acre tract (Official Record 360, Page 728), on the east right-of-way of Ohio Route 708.

THENCE, with the east right-of-way of Ohio Route 708, (50 feet wide), S 29°-12'-00" W, a distance of 119.90 feet to a 5/8 inch iron rod set at the TRUE POINT OF BEGINNING.

THENCE, S 61°-24'-19" E, a distance of 75.74 feet to a 5/8 inch iron rod set.

THENCE, with the lines of the Lattimer R.P. Warehouse, Inc. 0.17 acre tract (O.R. 409, Pg. 780) the following two (2) courses:

S 30°-59'-05" W, a distance of 13.01 feet to a 5/8 inch iron rod found.

N 61°-24'-19" W, a distance of 75.33 feet to a point on the east right-of-way of Ohio Route 708, referenced by a 5/8 inch iron rod found N 60°-47'-56" W, a distance of 0.15 feet.

THENCE, with the east right-of-way of Ohio Route 708, N 29°-12'-00" E, a distance of 13.00 feet to the point of beginning.

Containing 0.023 acre.

The basis for bearings is the east right-of-way of Ohio Route 708 being N 29°-12'-00" E, and all other bearings are from angles and distances measured in a field survey by Lee Surveying and Mapping Co., Inc. on December 22, 1999.

Description prepared by:

Jeffrey I. Lee
Professional Surveyor 6359
January 3, 2000



ORIGINAL STAMP IN GR L-2871

INDEXED ON MAP
2A14 TD-3

REC'D 1-18-00 SMY OK ✓

Lee Surveying and Mapping Co., Inc.

Land Surveys • Topography • Subdivisions • Construction Layout

117 N. Madriver St.
Bellefontaine OH 43311



Phone: (937) 593-7335
Fax: (937) 593-7444

LATTIMER R.P. WAREHOUSE, INC. 0.010 ACRE TRACT D

Lying in Section 36, Town 6, Range 8, Washington Township, Logan County, Ohio.

Being out of the Lattimer R.P. Warehouse, Inc. 0.17 acre tract as deeded and described in Official Record 409, Page 780 of the Logan County Records of Deeds and being more particularly described as follows:

Beginning at a 5/8 inch square iron bar found at the northerly most corner of the James T. Morningstar, Trustee of the James T. Morningstar Living Trust, 0.17 acre tract, (Official Record 360, Page 728), on the east right-of-way of Ohio Route 708.

THENCE, with the east right-of-way of Ohio Route 708, (50 feet wide), S 29°-12'-00 W, a distance of 119.9 feet to a 5/8 inch iron rod set.

THENCE, S 61°-24'-19" E, a distance of 75.74 feet to a 5/8 inch iron rod set at the TRUE POINT OF BEGINNING.

THENCE, with the lines of the Wallace McArthur 0.220 acre tract, (O.R. 325, Pg. 625), the following two (2) courses:

N 30°-59'-05" E, a distance of 13.13 feet to a 3/4 inch iron pipe found.

S 59°-54'-14" E, a distance of 32.94 feet to a 3/4 inch iron pipe found.

THENCE, with the west line of the James T. Morningstar Trustee of the James T. Morningstar Living Trust 0.17 acre tract, (O.R. 360, Pg. 728), S 29°-57'-28" W, a distance of 12.26 feet to a 5/8 inch iron rod set.

THENCE, N 61°-24'-19" W, a distance of 33.19 feet to the point of beginning.

Containing 0.010 acre.

The basis for bearings is the east right-of-way of Ohio Route 708 being N 29°-12'-00" E, and all other bearings are from angles and distances measured in a field survey by Lee Surveying and Mapping Co., Inc. on December 22, 1999.

Description prepared by:

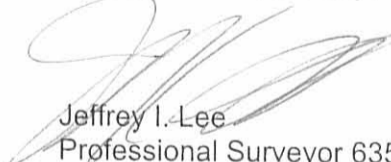
Jeffrey I. Lee
Professional Surveyor 6359
January 3, 2000



ORIGINAL STAMP IN GREEN
L-2871

INDEXED ON MAP
2A14 7D-4

REC'D 1-13-00 SUM OK ✓
Lee Surveying and Mapping Co., Inc.

Land Surveys • Topography • Subdivisions • Construction Layout

117 N. Madriver St.
Bellefontaine OH 43311



Phone: (937) 593-7335
Fax: (937) 593-7444

**LATTIMER R.P. WAREHOUSE, INC.
0.010 ACRE
TRACT E**

Lying in Section 36, Town 6, Range 8, Washington Township, Logan County, Ohio.

Being out of the Lattimer R.P. Warehouse, Inc. 0.17 acre tract as deeded and described in Official Record 409, Page 780 of the Logan County Records of Deeds and being more particularly described as follows:

Beginning at a 5/8 inch square iron bar found at the northerly most corner of the James T. Morningstar, Trustee of the James T. Morningstar Living Trust, 0.17 acre tract, (Official Record 360, Page 728), on the east right-of-way of Ohio Route 708.

THENCE, with the east right-of-way of Ohio Route 708, (50 feet wide), S 29°-12'-00" W, a distance of 186.93 feet to a 5/8 inch iron rod set at the TRUE POINT OF BEGINNING.

THENCE, S 62°-31'-24" E, a distance of 53.20 feet to a 5/8 inch iron rod set.

THENCE, S 27°-18'-00" W, a distance of 6.00 feet to a MAG nail set.

THENCE, with the north line extended and the north line of the Rebo Inc., Spend-A-Day Marina, 0.0238 acre tract, (O.R. 90, Pg. 189), N 62°-31'-20" W, a distance of 53.40 feet to a 5/8 inch iron rod set.

THENCE, with the east right-of-way of Ohio Route 708, N 29°-12'-00" E, a distance of 6.00 feet to the point of beginning.

Containing 0.010 acre.

The basis for bearings is the east right-of-way of Ohio Route 708, being N 29°-12'-00" E, and all other bearings are from angles and distances measured in a field survey by Lee Surveying and Mapping Co., Inc. on December 22, 1999.

Description prepared by:



Jeffrey I. Lee
Professional Surveyor 6359
January 3, 2000



ORIGINAL STAMP IN GREEN
L-2871

2414 7D-5

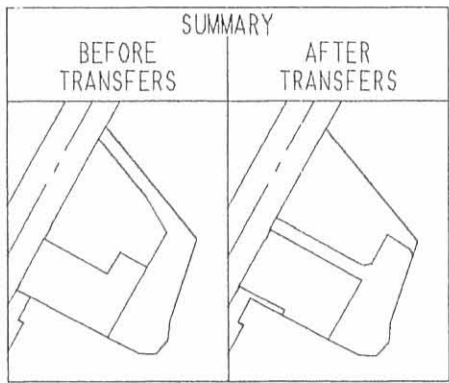
REC'D 1-18-00 SMY OK ✓



REBO INC.
AN OHIO CORPORATION
1.10 ACRES
VOL. 336, PG. 110
PARCEL #3

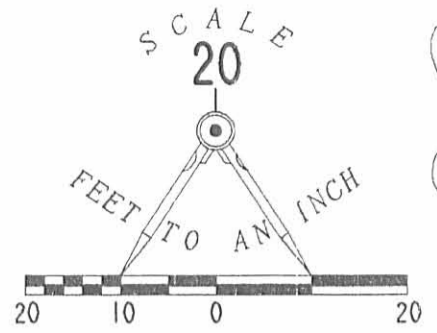

- LEGEND
- 5/8" IRON ROD SET
 - 5/8" IRON ROD FOUND
 - ⊙ 3/4" IRON PIPE FOUND
 - ⊕ RAILROAD SPIKE SET
 - 5/8" SQUARE IRON BAR FOUND
 - ⊙ MAG NAIL SET
 - X- FENCE

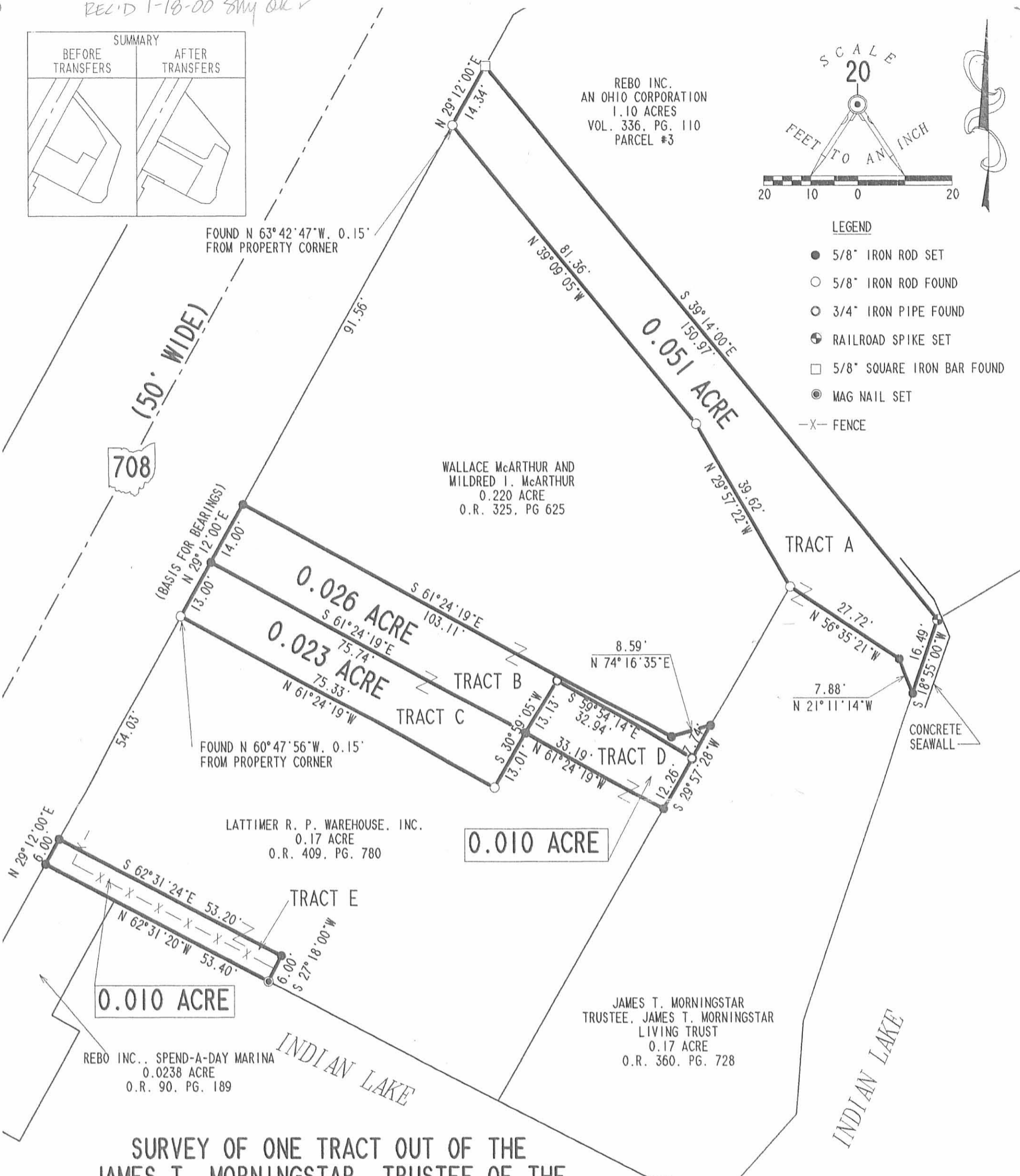

WALLACE McARTHUR AND
MILDRED I. McARTHUR
0.220 ACRE
O.R. 325, PG. 625

LATTIMER R. P. WAREHOUSE, INC.
0.17 ACRE
O.R. 409, PG. 780

JAMES T. MORNINGSTAR
TRUSTEE, JAMES T. MORNINGSTAR
LIVING TRUST
0.17 ACRE
O.R. 360, PG. 728

REBO INC., SPEND-A-DAY MARINA
0.0238 ACRE
O.R. 90, PG. 189

SURVEY OF ONE TRACT OUT OF THE
JAMES T. MORNINGSTAR, TRUSTEE OF THE
JAMES T. MORNINGSTAR TRUST, 0.17 ACRE TRACT
OFFICIAL RECORD 360, PAGE 728
AND TWO TRACTS OUT OF THE
WALLACE McARTHUR AND MILDRED I. McARTHUR
0.220 ACRE TRACT
OFFICIAL RECORD 325, PAGE 625
AND TWO TRACTS OUT OF THE THE
LATTIMER R.P. WAREHOUSE, INC. 0.17 ACRE TRACT
OFFICIAL RECORD 409, PAGE 780
SECTION 36, TOWN 6, RANGE 8
WASHINGTON TOWNSHIP, LOGAN COUNTY, OHIO



ORIGINAL STAMP IN GREEN

SURVEYED BY:

JEFFREY I. LEE
PROFESSIONAL SURVEYOR 6359
DECEMBER 22, 1999

COPYRIGHT 2000 BY:
LEE SURVEYING & MAPPING CO., INC.
117 North Madriver Street
BELLEFONTAINE, OHIO 43311
(937) 593-7335

2 WORKING DAYS
BEFORE YOU DIG
CALL TOLL FREE **800-362-2764**
OHIO UTILITIES PROTECTION SERVICE.

2414 7P

REC'D 9-8-00 SMY OK ✓

Lee Surveying and Mapping Co., Inc.

Land Surveys • Topography • Subdivisions • Construction Layout

117 N. Madriver St.
Bellefontaine OH 43311



Phone: (937) 593-7335
Fax: (937) 593-7444

REED PROPERTIES PARTNERSHIP 0.160 ACRES

Lying in Section 36, Town 6, Range 8, Washington Township, Logan County, Ohio.

Being the remainder of the Reed Properties Partnership original 0.17 acre tract as described in Official Record 441, Page 451, all of the 0.010 acre tract as described in Official Record 447, Page 186, and all of the 0.026 acre tract as deeded and described in Official Record 447, Page 190 of the Logan County Records of Deeds and being more particularly described as follows:

Beginning at a 5/8 inch iron rod set at the southwest corner of the REBO, Inc. 0.220 acre tract (O.R. 434, Pg. 482) and on the southerly right-of-way line of State Route 708 (50 feet wide).

THENCE, with the lines of the said 0.220 acre tract the following three courses:

S 61°-24'-19" E, a distance of 103.11 feet to a 5/8 inch iron rod found.

N 74°-16'-35" E, a distance of 8.59 feet to a 5/8 inch iron rod found.

N 29°-57'-28" E, a distance of 34.08 feet to a 5/8 inch iron rod set on a south line of the REBO, Inc. 0.051 acre tract (O.R. 447, Pg. 194).

THENCE, with the lines of the said 0.051 acre tract the following two courses:

S 56°-35'-21" E, a distance of 27.72 feet to a 5/8 inch iron rod set.

S 21°-11'-14" E, a distance of 7.88 feet to a chiseled "X" set in a concrete slab.

THENCE, S 18°-55'-00" W, a distance of 72.83 feet to a point, referenced by a 5/8 inch iron rod set S 74°-04'-04" W, a distance of 3.67 feet.

THENCE, S 4°-33'-00" W, a distance of 19.74 feet to a point in the water.

THENCE, S 41°-59'-00" W, a distance of 18.98 feet to a point.

THENCE, N 88°-33'-00" W, a distance of 18.19 feet to a point, referenced by a 5/8 inch iron rod set, N 56°-56'-36" E, a distance of 9.34 feet.

THENCE, N 62°-42'-00" W, a distance of 36.32 feet to a chiseled line set in the face of the concrete seawall.

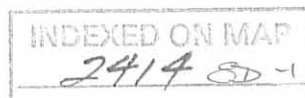

Lee Surveying and Mapping Co., Inc.

Land Surveys • Topography • Subdivisions • Construction Layout

117 N. Madriver St.
Bellefontaine OH 43311



Phone: (937) 593-7335
Fax: (937) 593-7444

THENCE, with the line of the Lattimer R.P. Warehouse, Inc. 0.17 acre tract (O.R. 409, Pg. 780), N 29°-57'-28" E, a distance of 70.77 feet to a 5/8 inch iron rod found.

THENCE, with the north line of the said 0.17 acre tract and the north line of the Lattimer R.P. Warehouse, Inc. 0.023 acre tract (O.R. 447, Pg. 192), N 61°-24'-19" E, a distance of 108.93 feet to a 5/8 inch iron rod found on the right-of-way of State Route 708.

THENCE, with the said right-of-way of State Route 708, N 29°-12'-00" E, a distance of 14.00 feet to the place of beginning.

Containing 0.160 acre.

The basis for bearings is the southerly right-of-way line of State Route 708 being N 29°-12'-00" E, and all other bearings are from angles and distances measured in a field survey by Lee Surveying and Mapping Co., Inc. on August 22, 2000.

Description prepared by:

A handwritten signature in black ink, appearing to read 'William K. Bruce'.

William K. Bruce
Professional Surveyor 7437
August 23, 2000



ORIGINAL STAMP IN GREEN

L-2871

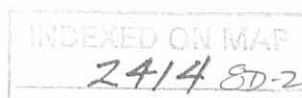

REC'D 9-8-00 SWM OK

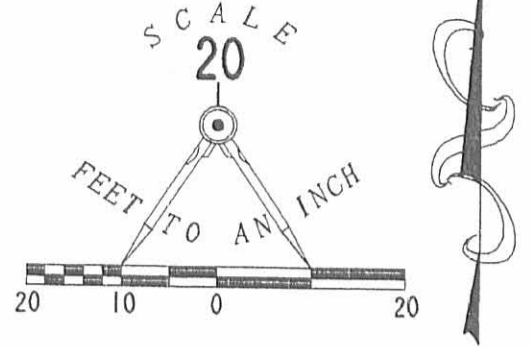
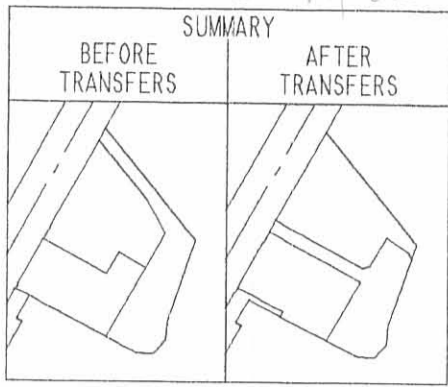

LEGEND

- 5/8" IRON ROD SET
- 5/8 INCH IRON ROD FOUND
- ⊗ CHISELED "X" SET IN CONCRETE SLAB
- ⊠ CHISELED LINE SET AT FACE OF CONCRETE SEAWALL

708

(50' WIDE)

(BASIS FOR BEARINGS)
N 29° 12' 00" E
14.00'

REED PROPERTIES PARTNERSHIP
0.026 ACRE
O.R. 447, PG. 190

REBO, INC.
0.220 ACRE
O.R. 434, PG. 482

REBO, INC.
0.051 ACRE
O.R. 447, PG. 194

LATTIMER R. P. WAREHOUSE, INC.
0.023 ACRE
O.R. 447, PG. 192

S 61° 24' 19" E
103.11'

8.59'
N 74° 16' 35" E

N 29° 57' 28" E
34.08'

S 56° 35' 21" E
27.72'

7.88'
S 21° 11' 14" E

LATTIMER R. P. WAREHOUSE, INC.
0.17 ACRE
O.R. 409, PG. 780

REED PROPERTIES PARTNERSHIP
0.010 ACRE
O.R. 447, PG. 186

0.160 ACRES

EDGE OF WATER
S 18° 55' 00" W
72.83'

N 29° 57' 28" E
70.77'

3.67'
S 74° 04' 04" W

REED PROPERTIES PARTNERSHIP
ORIGINAL 0.17 ACRE
O.R. 441, PG. 451

19.74'
S 41° 59' 00" W
18.98' W S 04° 33' 00" W

INDIAN LAKE

9.34'
N 56° 56' 36" E

36.32'
N 62° 42' 00" W

18.19'
N 88° 33' 00" W

EDGE OF WATER

INDIAN LAKE

SURVEY OF THE
 REED PROPERTIES PARTNERSHIP
 ORIGINAL 0.17 ACRE TRACT
 OFFICIAL RECORD 441, PAGE 451
 THE 0.026 ACRE TRACT
 OFFICIAL RECORD 447, PAGE 190
 AND THE 0.010 ACRE TRACT
 OFFICIAL RECORD 447, PAGE 186
 SECTION 36, TOWN 6, RANGE 8
 WASHINGTON TOWNSHIP,
 LOGAN COUNTY, OHIO



ORIGINAL STAMP IN GREEN

SURVEYED BY:

William K. Bruce
 WILLIAM K. BRUCE
 PROFESSIONAL SURVEYOR 7437
 AUGUST 23, 2000

COPYRIGHT 2000 BY:

LEE SURVEYING & MAPPING CO., INC.
 117 North Madriver Street
 BELLEFONTAINE, OHIO 43311
 (937) 593-7335

D 384 JIMREED2 (JIMREED.DAT) L-2871-3

2 WORKING DAYS
BEFORE YOU DIG
 CALL TOLL FREE **800-362-2764**
 OHIO UTILITIES PROTECTION SERVICE.

INDEXED ON 11/17
 2414 8P

