

received 5-13-94 smf
OK

LESLIE H. GEESLIN
REGISTERED SURVEYOR NO. 5248
P.O. BOX 274
RUSHSVLVANIA, OHIO 43347
TELEPHONE: (513) 468-2793

PARKER SURVEY
May 11, 1994

The following described real estate situated in the State of Ohio, County of Logan, Township of Washington, being part of a vacated portion of Indian Drive (O. R. Vol. 202 Page 640) and more particularly described as follows:

Beginning at a 5/8 inch iron bar set in the north line of Lowell Miller's 4.55 acre tract as described in O. R. Vol. 163 Page 136 and the south line of said vacated portion of Indian Drive, said iron bar being S. 78° 09' 43" W. 20.12 feet from a 1 inch iron bar found at the southwest corner of Lot 20 of Bergs Allotment .

Thence with said Miller's north line and said south line of vacated Indian Drive S. 78° 09' 43" W. 10.06 feet to a 5/8 inch iron bar set.

Thence N. 12° 30' 33" W. 104.66 feet to a 5/8 inch iron bar set.

Thence N. 78° 13' 20" E. 20.11 feet to a 5/8 inch iron bar set.

Thence S. 7° 00' 58" E. 105.00 feet to the place of beginning.

Containing 0.036 acre more or less.

Bearings are based on an assumed bearing (S. 78° 09' 43" W.) for the south line of Indian Drive in this field survey by Leslie H. Geeslin, Reg. Surveyor 5248 on May 11, 1994.



Leslie H. Geeslin

WA A:131PARKER.WRI

INDEXED ON MAP
2454 ID

INDIAN DRIVE

BERGS ALLOTMENT

LOT 19

LOT 22

LOT 21

LOT 20

LEGEND:

A = 1" IRON BAR FOUND

B = 5/8" IRON BAR SET

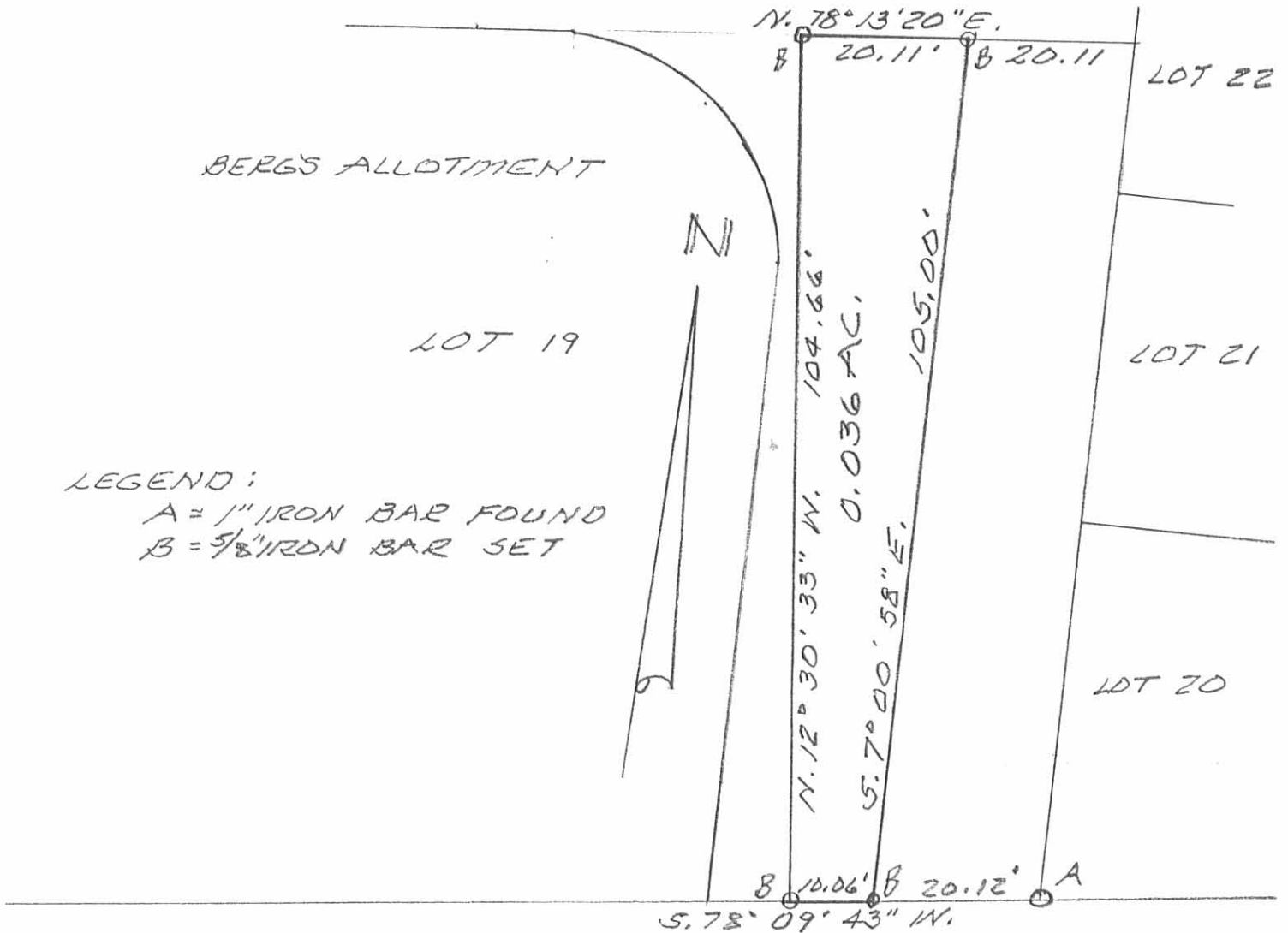

LOWELL F. MILLER
4.55 AC,
OR YOL 163 PG 136

PUTERBAUGH SUBDIVISION

STATE OF OHIO
LOGAN COUNTY, WASHINGTON TWP.
SURVEY OF PORTION OF WEST
HALF OF A VACATED PART
OF INDIAN DRIVE OF BERGS
ALLOTMENT FOR SANDY
PARKER.

MAY 11, 1994

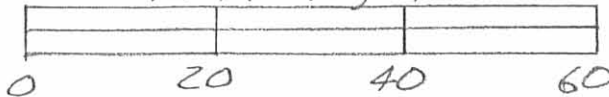

INDEXED ON MAP
2454 1P

Leslie H. Geeslin
LESLIE H. GEESLIN
RUSH Sylvania, OHIO
PH 513-468-2793

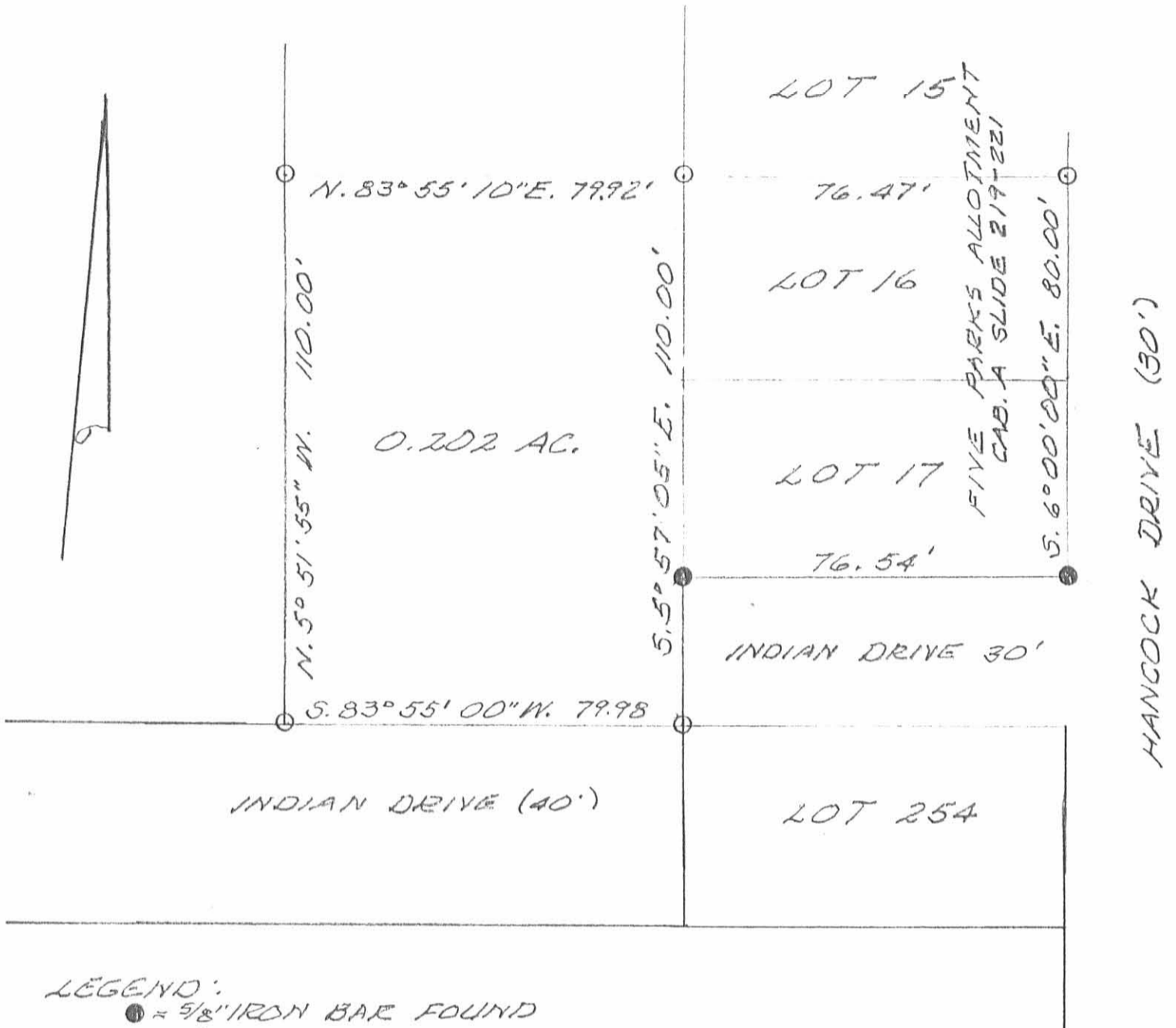

LEGEND:

- = 5/8" IRON BAR FOUND
- = 5/8" IRON BAR SET

SURVEY OF LOTS 16 & 17 OF FIVE PARKS ALLOTMENT AND A 0.202 ACRE TRACTS, Y.M.S. 9925-9946-10121, WASHINGTON TOWNSHIP, LOGAN COUNTY, OHIO FOR ELIZABETH GRUBE.

DECEMBER 23, 1998
SCALE: 1" = 30'



Leslie H. Geeslin

LESLIE H. GEESLIN
RUSHSYLVANIA, OH
PH 937-468-2793

2454 2P

FB 694

INDIAN DRIVE
BERG'S ALLOTMENT

See sheet "K-7B"

Hubs place on South
Side of R/W Line.

County Road 95

2454

See File I-1

INDIAN

40'

Hub on
lots 12+3
0430

July 23, 51

Shirley
Doddson
Derrick
South
Ritzell 53

Hub Found 10+21 75
90°00' RL

Iron Found

Iron Found
11+21 75

DRIVE

Hub
9+20 4
84°04' Lt