

Short Survey Orchard Island Washington Township October 1960

The following described being part of Orchard Island, Washington Township, Logan County Ohio and being an extension northward of Lots 187 and 188 of Orchard Island Allotment, and being more fully described as follows :

Beginning at a three inch concrete marker in the East side of Maplewood Drive and also being at the S.W. corner of Lot Number 187.

Thence with the east side of Maplewood Drive N. 35 - 00 W. 21.70 feet to an iron said iron being the beginning point of this survey.

Thence again with the east side of Maplewood Drive N. 35 - 00 W. 100.30 feet to an iron at the south edge of a channel of Indian Lake.

Thence with the south side of said Channel N. 23 - 40 E. 94.50 feet to an iron at the west side of a fifteen foot alley.

Thence with the west side of said fifteen foot alley S. 35 - 00 E. 91.00 feet to an iron at the N.E. corner of Lot Number 188.

Thence S. 19 - 10 W. 99.00 feet to the place of beginning.

cc

Logan County Engineer

on Plat Book

INDEXED ON MAP

2546

INDEXED ON MAP

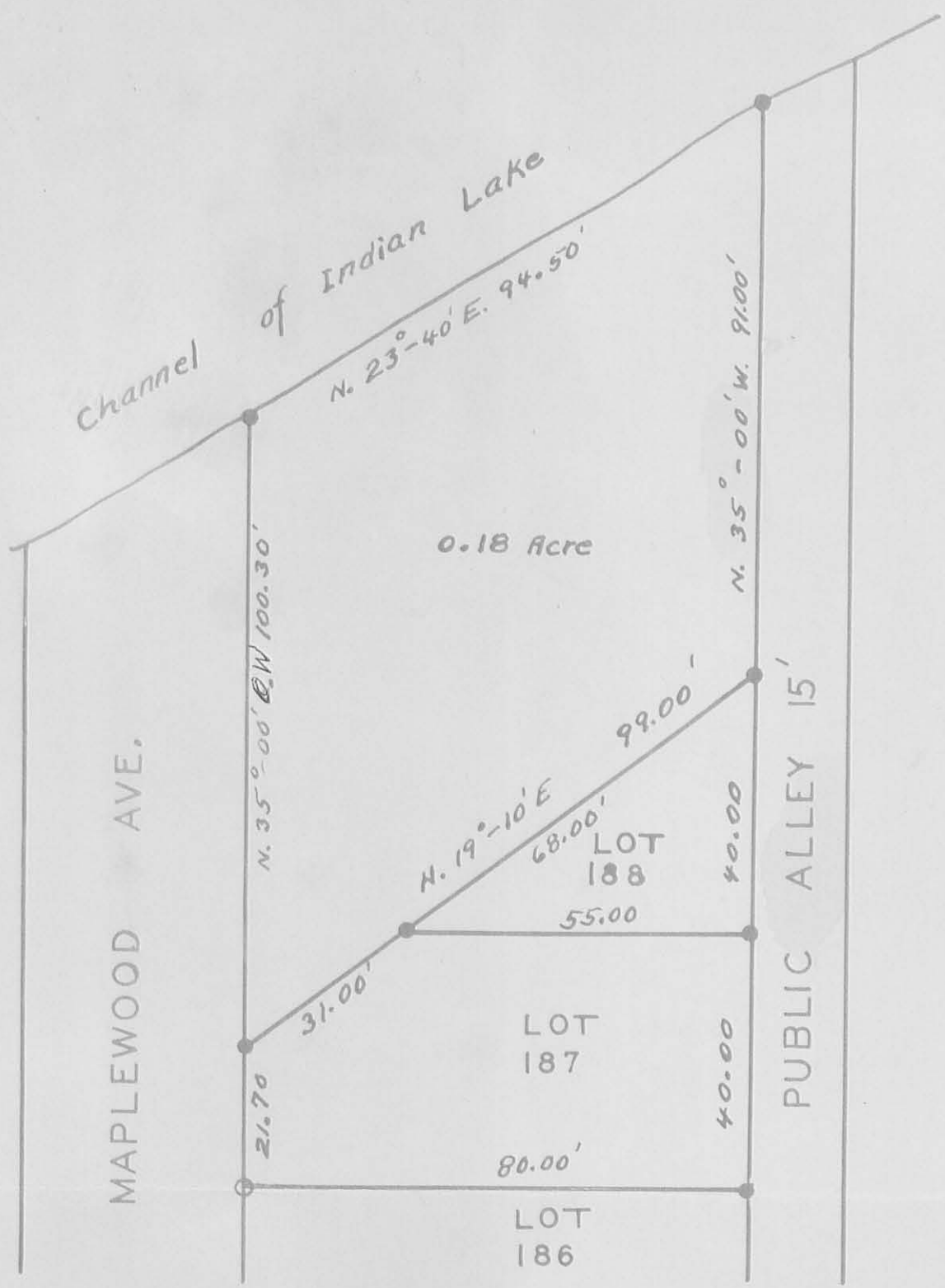
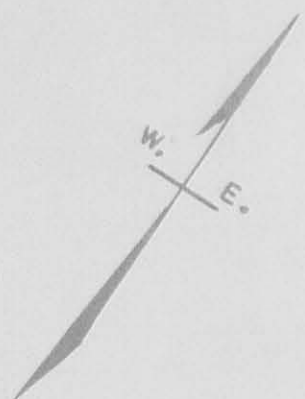

SHORT SURVEY
ORCHARD ISLAND
 WASHINGTON TOWNSHIP
 LOGAN COUNTY OHIO
 SECTION 36 TOWN 6 S. RANGE 8 E.
 OCTOBER 1960

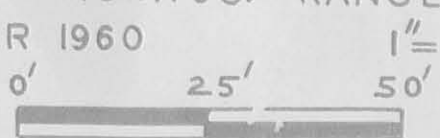

BOOK FW-19
 FILE FW-362
 ● INDICATES IRONS

INDEXED ON MAP

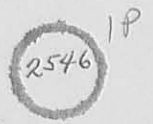

INDEXED ON MAP