

Reed - Wallace Survey Wolf Island Washington Township Nov. 1959
Reed to Wallace 0.01 Acre

The following described land in Washington Township, Logan County, Ohio
and being in Section 36 Town 6 Range 8

Beginning at an iron pin at the intersection of the Stokes and Washington
Township line and in the center line of County Road Number 253

Thence N. 7 - 47 W. 20.60 feet with the center line of said Road 253
to an iron pin on the center line of a private drive,

Thence S. 86 - 04 W. 100.00 feet to an iron pin.

Thence S. 66 - 44 W. 100.00 feet to an iron pin.

Thence S. 44 - 06 W. 60.00 feet to an iron pin.

Thence S. 25 - 59 W. 57.00 feet to an iron pin, which is the N.E. corner
of a 0.28 acre tract conveyed to J.G. Mackenzie and recorded in Logan
County Recorder's office Vol. 185 page 56.

Thence S. 18 - 02 W. 196.17 feet to an iron pin which pin is the true
beginning point of this survey. The last five calls and distances being
the center line of a private drive. Said true beginning point being the
N.E. corner of James B. Wallace's present 0.36 acre tract.

Thence with the east line of said Wallace present 0.36 acre tract and with
the west line of William Reed's present 0.34 acre tract S. 18 - 02 W.
40.70 feet to an iron pin.

Thence N. 11 - 19 W. 37.50 feet to an iron pin in the south line of a
thirty foot drive.

Thence with the south line of said thirty foot drive N. 84 - 36 E. 20.00
feet to the place of beginning.

Said described tract containing 0.01 of one acre.

The above described 0.01 of one acre being out of the N.E. corner of
James B. Wallace's present 0.36 acre tract.

cc
Logan County Engineer.

on Plat
g-29
CHECKED BY MAE
2562 ID

REC'D 4-16-96 BY

LEGEND:

- A = 5/8" IRON BAR SET
- B = 1/2" PIPE FOUND
- C = 5/8" IRON BAR FOUND
- D = R.R. SPIKE FOUND

JAMES W. REED
 0.34 AC.
 DB. VOL. 378 PG 174

JOHN R. SHULTZ
 0.47 AC.
 OR. VOL. 243 PG 123

ROBERT H. SCHMIDT
 0.45 AC.
 OR 70 PG 528

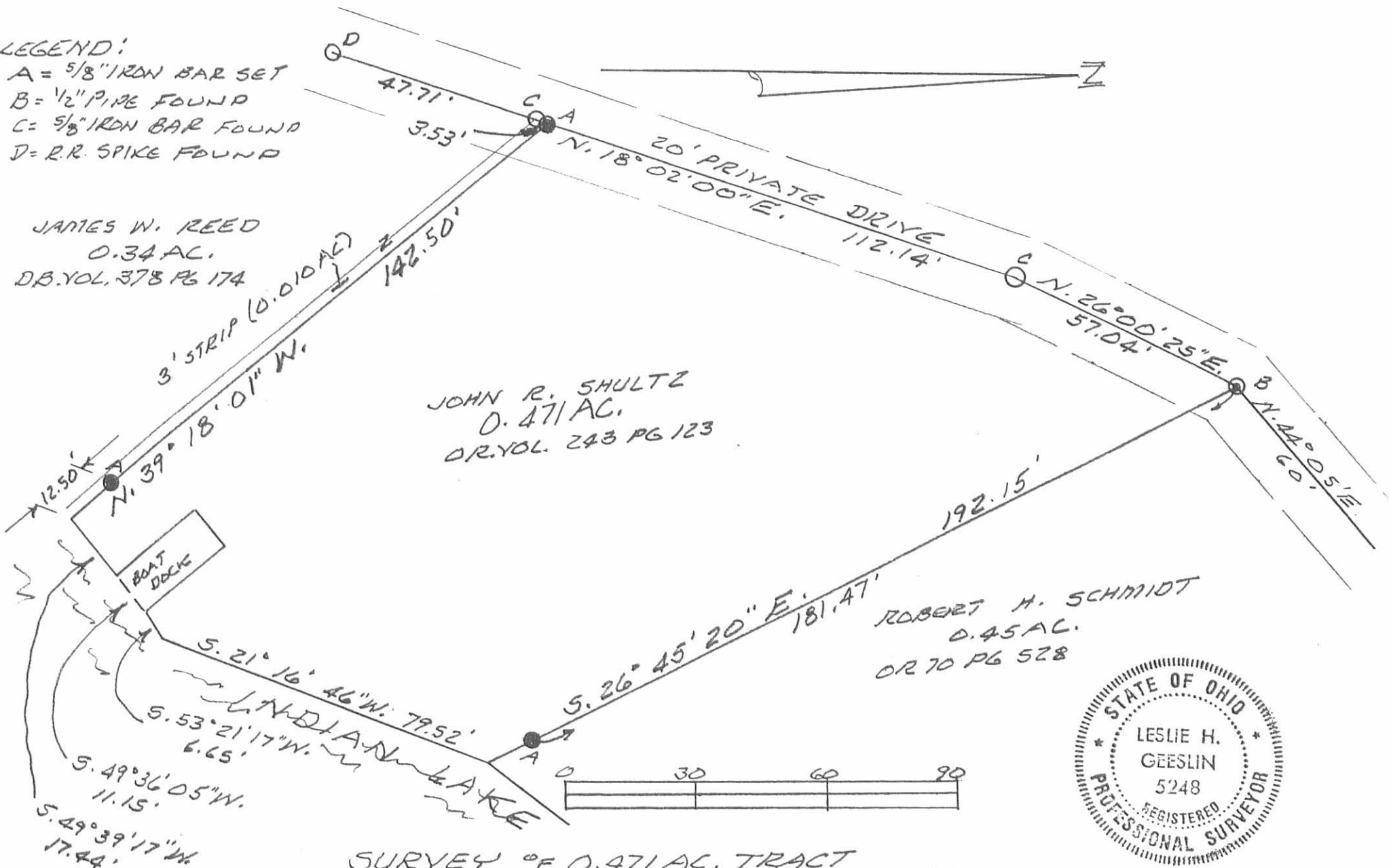

SURVEY OF 0.471 AC. TRACT
 IN SECTION 36, TOWN 6, RANGE 8 E.,
 WASHINGTON TOWNSHIP, LOGAN
 COUNTY, OHIO ON WOLF ISLAND
 FOR DON BARNETT.
 SCALE: 1" = 30'



Leslie H. Geeslin
 LESLIE H. GEESLIN
 RUSHsylvania, OHIO
 PH 513-468-2743

INDEXED ON MAP
 2562 2P