

Dean - Kerns Survey Washington Township July 1965 0.31 Acre

The following described land in Washington Township, Logan County, Ohio,  
and being in V.M.S. 9925  
9946  
10121.

Beginning at an iron at the N.W. corner of Lot Number 222 of ~~Washington Township~~  
Moundwood Allotment. Thence with the west side of Moundwood Allotment  
S.  $5^{\circ} - 45'$  E. 13.00 feet to an iron said iron being the true beginning  
point of this survey.

Thence again with the west side of Moundwood Allotment S.  $5^{\circ} - 45'$  E.  
163.70 feet to an iron.

Thence N.  $61^{\circ} - 25'$  W. 124.30 feet to an iron. The last described line  
being the N.E. side of a twenty foot right of way.

Thence N.  $6^{\circ} - 45'$  E. 114.30 feet to an iron. The last described line  
being the east side of a twenty foot right of way.

Thence S.  $82^{\circ} - 40'$  E. 79.50 feet to the place of beginning.

The above described tract contains 0.31 of an acre, and being off of  
the south end of a 2.07 acre tract now in the name of Helen Kerns.

cc  
Logan County Engineer



INDEXED ON MAP

ID

3826

R.

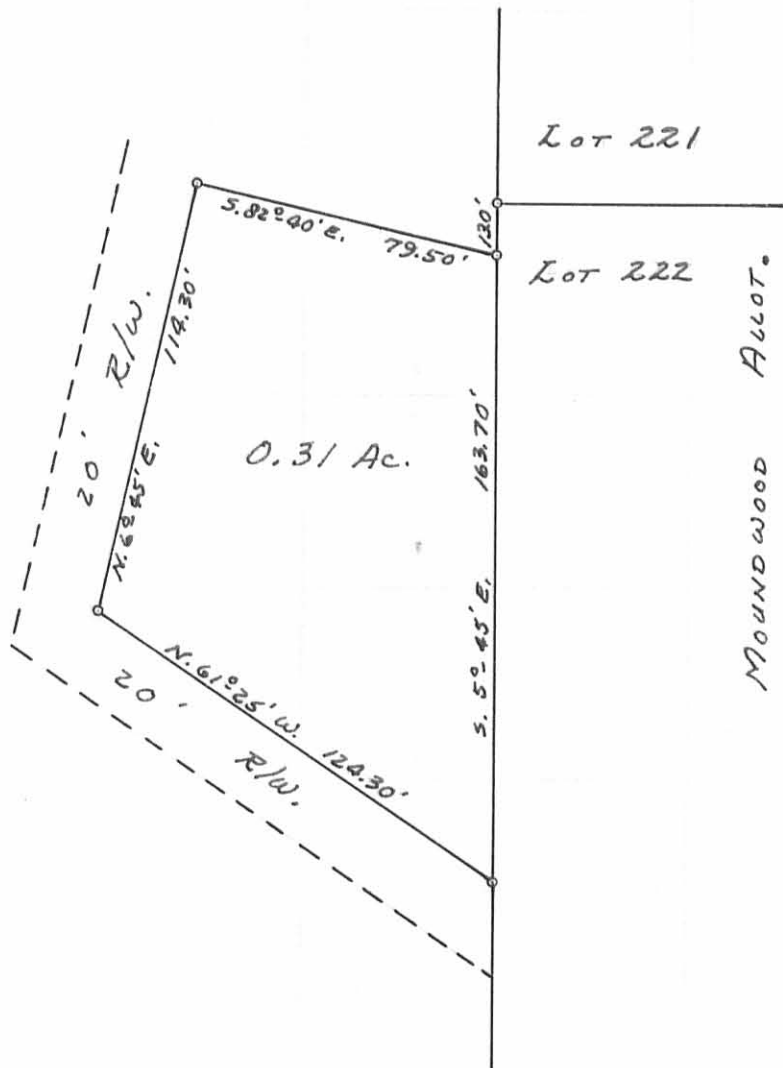

DEAN - KERNS SURVEY  
V.M.S. 9925-9946-10121  
WASHINGTON TOWNSHIP  
LOGAN COUNTY, OHIO  
SURVEYED BY F.F. WRIGHT  
JULY 1965  
SCALE: 1" = 50'

DRAWN BY D.E.G.  
8/27/65

1P  
3826

INDEXED ON MAP

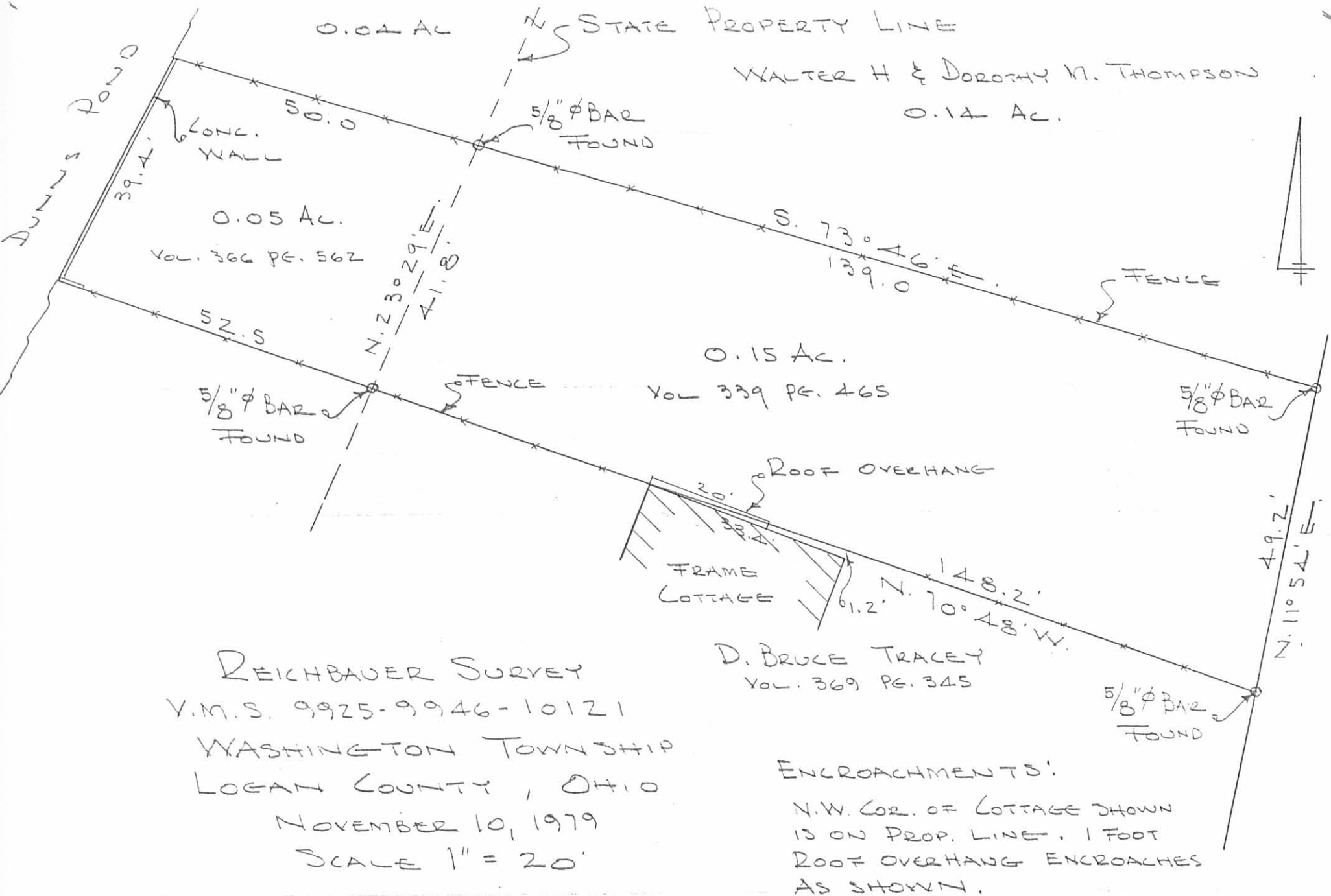

REICHBAUER SURVEY  
 V.M.S. 9925-9946-10121  
 WASHINGTON TOWNSHIP  
 LOGAN COUNTY, OHIO  
 NOVEMBER 10, 1979  
 SCALE 1" = 20'

D. BRUCE TRACEY  
 VOL. 369 PG. 345

ENCROACHMENTS:  
 N.W. COR. OF COTTAGE SHOWN  
 IS ON PROP. LINE. 1 FOOT  
 ROOF OVERHANG ENCLOSES  
 AS SHOWN.

DAN L. DODSON  
 REG. SURVEYOR 4270  
 BELLEFONTAINE, O.

INDEXED ON MAP  
 3826 2P

BASE IS 1/4" = 10'