

SCALE: 1" = 30'



LEGEND:

O = 3/4" IRON PIPE FD.

SURVEY OF LOTS 361 AND 362,  
ON ORCHARD ISLAND,  
WASHINGTON TWP, LOGAN CO.,  
OHIO. MAY 4, 1992  
MADE FOR: LARRY LINE



*Leslie H. Geeslin*  
LESLIE H. GEESLIN  
RUSHSVLVANIA, OHIO  
(D.L.G.)

INDEXED ON MAP  
4617 IP

REC'D 6-29-99 Jay

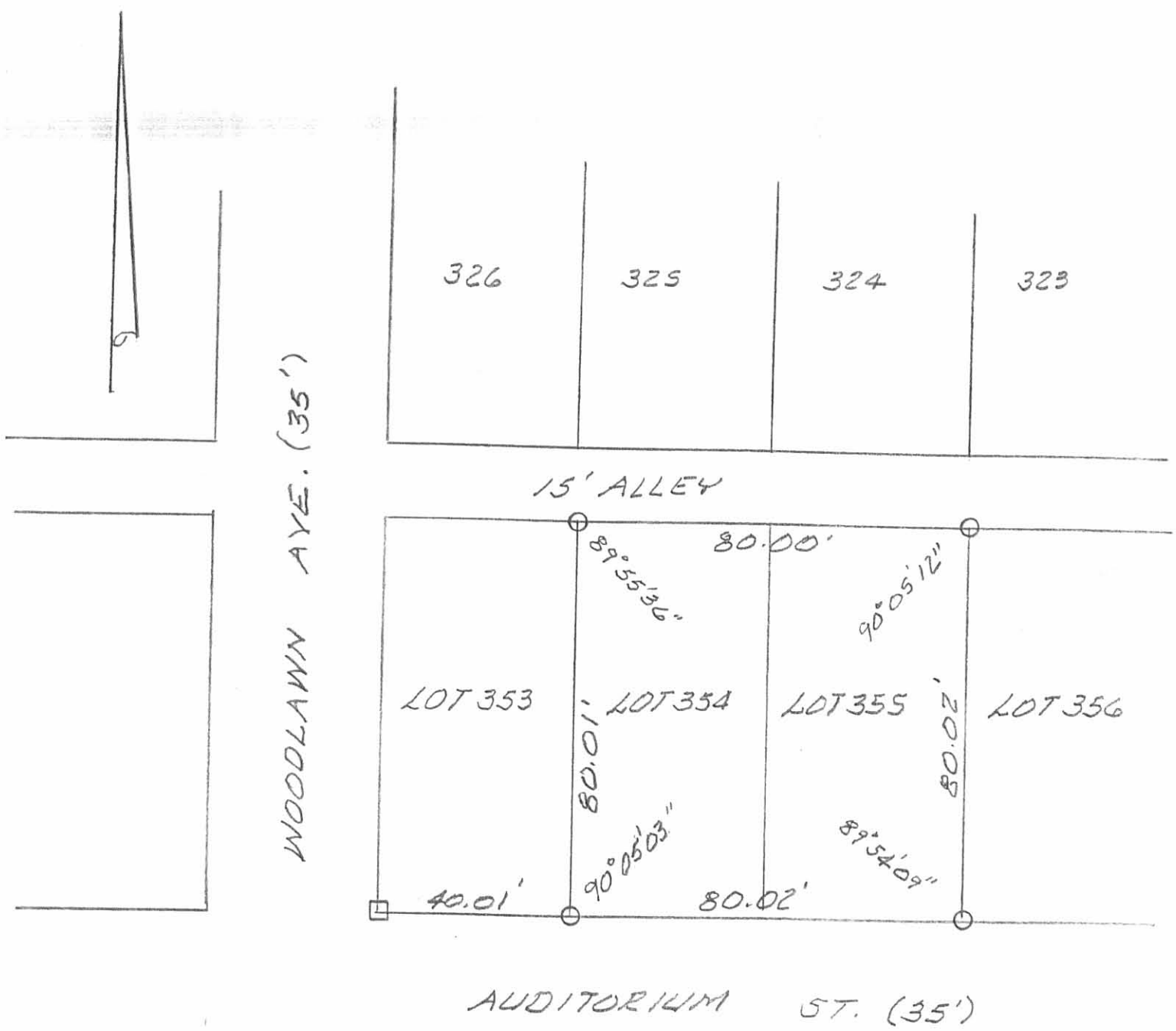

SURVEY OF LOTS 354 & 355 OF  
 ORCHARD ISLAND - PLAT CABINET A  
 SLIDE 219-221, WASHINGTON TWP.,  
 LOGAN COUNTY, OHIO FOR RON  
 FLESHER.

JUNE 18, 1999  
 SCALE: 1" = 30'



*Leslie H. Geeslin*

LESLIE H. GEESLIN  
 RUSHsylvania, OHIO  
 PH 937-468-2793

INDEXED ON MAP  
 4017 2P

Auditorium Street 35'

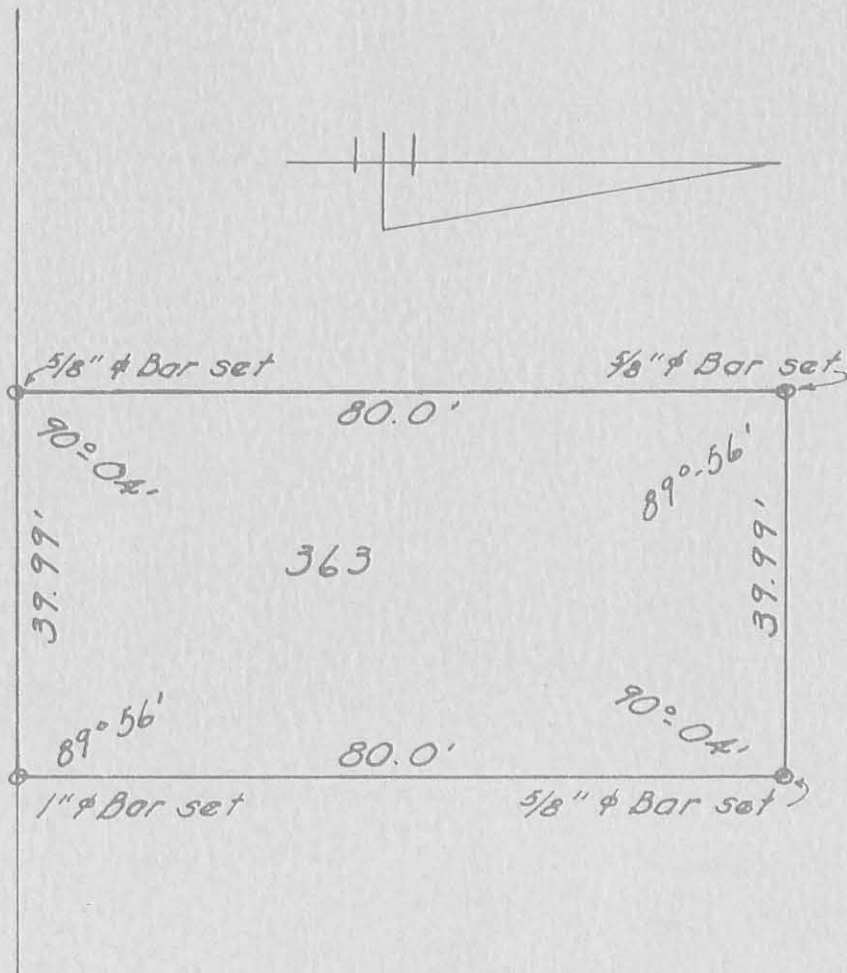

Survey of Lot 363  
Orchard Island  
Indian Lake, Ohio  
August 11, 1965  
Scale 1" = 20'

Reference:  
Plat Bk. D, Vol. 2, Pg 121

4017 3P

INDEXED ON MAP

Dan L. Dodson  
Reg. Surveyor A270  
Bellefontaine, Ohio

Dodson FB 13

Lot 363

Orchard Island

7/12/65

4680

3191

16

16

16

16

16

16

16

16

16

16

16

16

16

16

16

16

16

16

16

16

16

16

16

16

16

16

16

16

16

16

16

16

16

16

16

16

Geeslin  
Dicketts

5

7/12/65

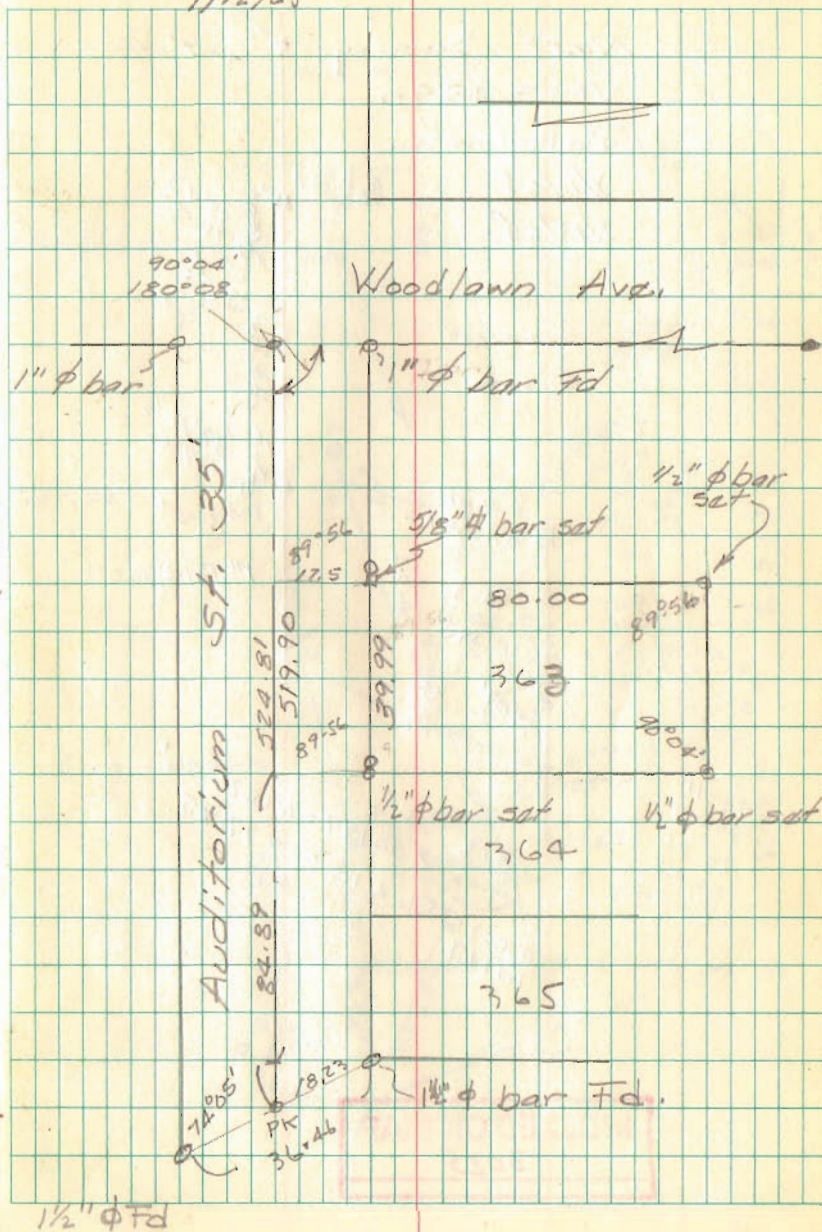

INDEXED ON MAP  
4017

FB 712

Alley Survey  
Orchard Island  
Washington Twp., Logan Co., Ohio

Pt. Description

- A.) Fd. 2" I.D. pipe  
 B.) Fd. 1" dia. iron  
 C.) Fd.  $\frac{5}{8}$ " hexagonal iron -  
 0.23' Lt. of line B-F  
 D.) Set  $\frac{5}{8}$ " dia. cpd. rebar half way  
 between pts. B & F on line B-F.  
 E.) Fd.  $\frac{5}{8}$ " hexagonal iron - 0.05'  
 Lt. of line B-F.  
 F.) Fd. 1" dia. iron  
 G.) Fd.  $1\frac{1}{2}$ " dia. iron  
 H.) Fd.  $\frac{1}{2}$ " I.D. pipe  
 I.) Set  $\frac{5}{8}$ " dia. cpd. rebar on line  
 G-H extended - Set on line half  
 way between pts. A & G.  
 J.) Fd. 1" dia. iron

$$\begin{aligned} \angle A-B-F &= 89^{\circ}-56'-27'' \\ \angle B-F-G &= 90^{\circ}-03'-48'' \\ \angle F-G-A &= 104^{\circ}-18'-58'' \\ \angle G-A-B &= 76^{\circ}-40'-47'' \end{aligned}$$

INDEXED ON MAP

4017

C. Dill

B. Simmons

G. Dappert

Jan. 2004

18

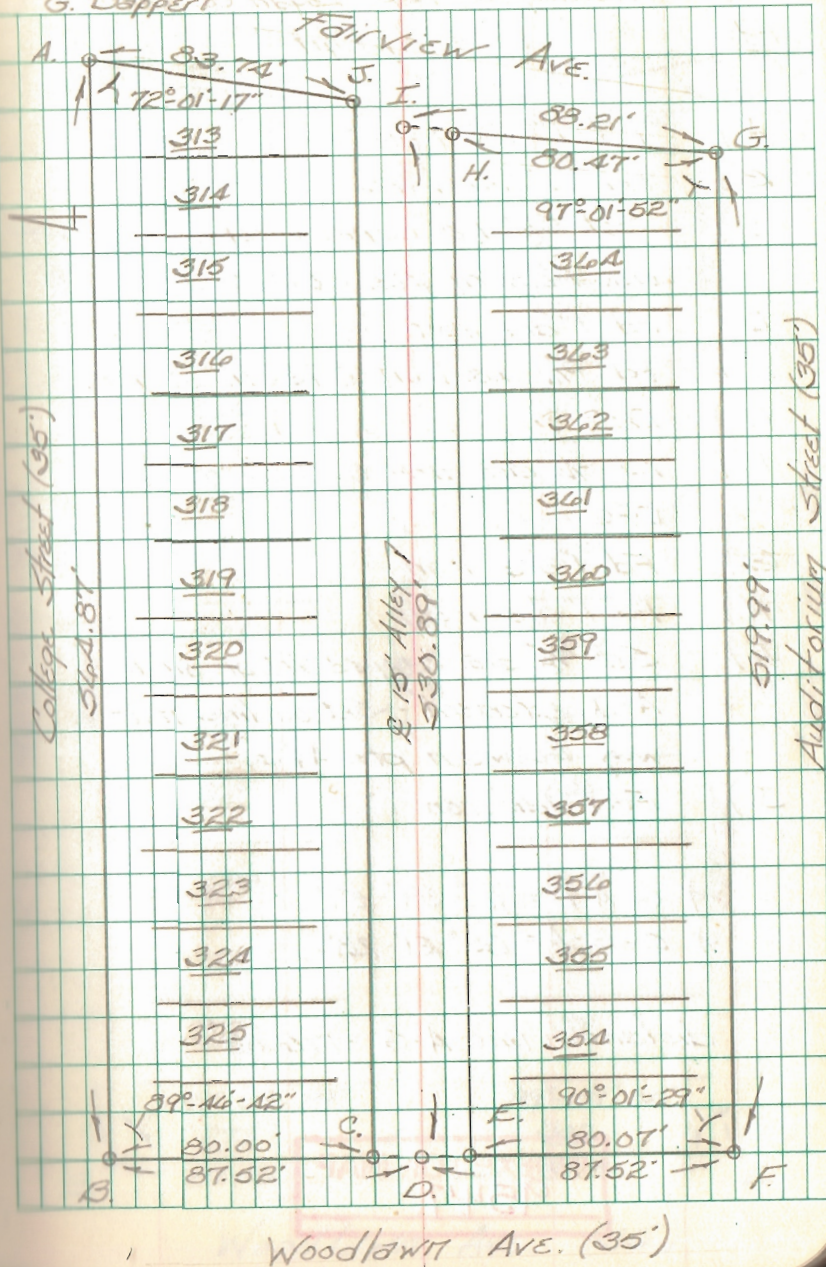

PLAT OF SURVEY IN  
SECTION 36, TOWN 6, RANGE 8 B.M.R.S.  
WASHINGTON TOWNSHIP  
LOGAN COUNTY, OHIO

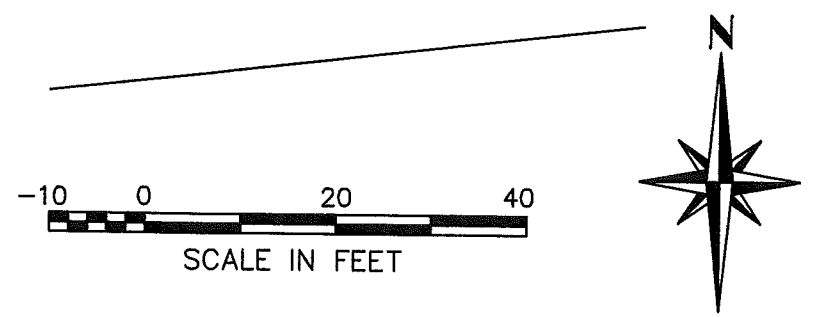

COLLEGE STREET (35')

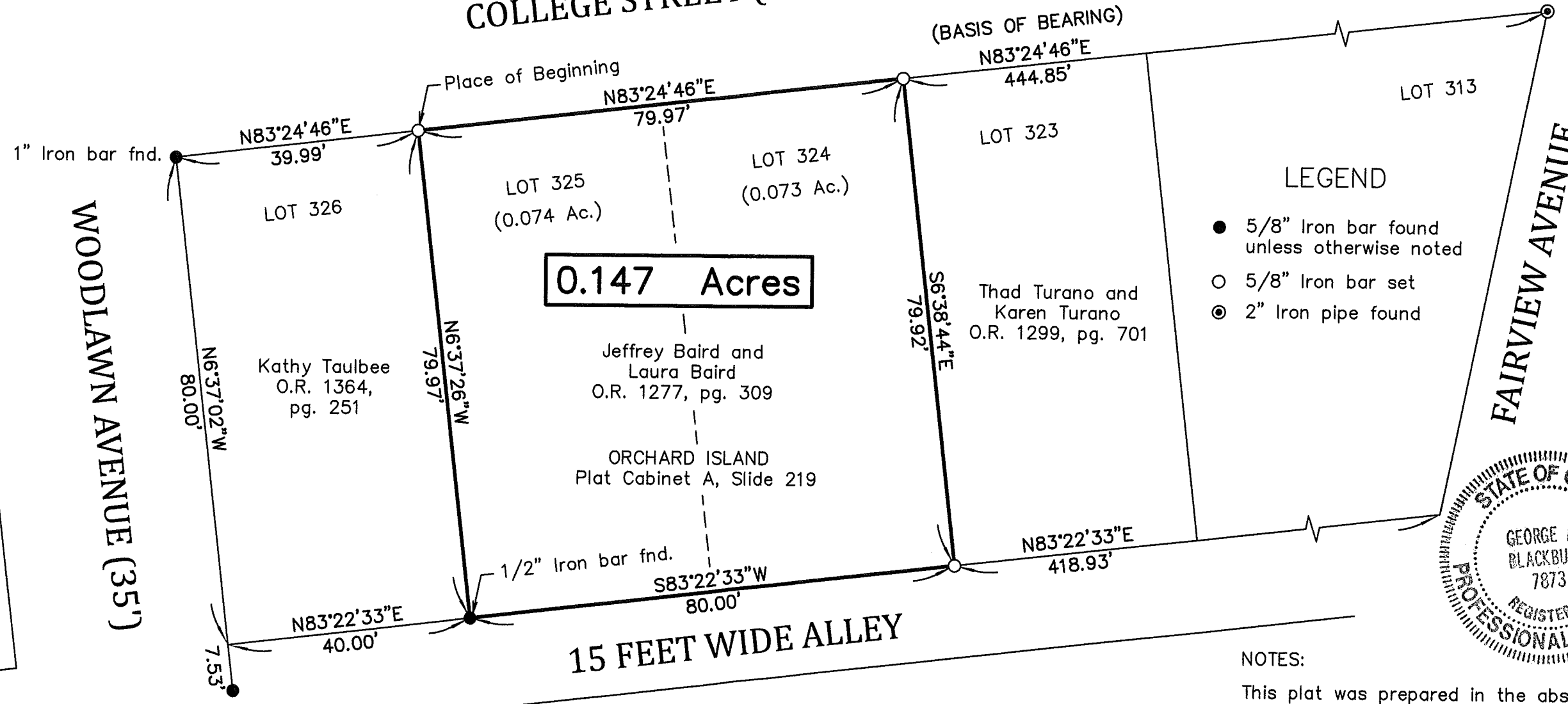

- LEGEND
- 5/8" Iron bar found unless otherwise noted
  - 5/8" Iron bar set
  - ⊙ 2" Iron pipe found

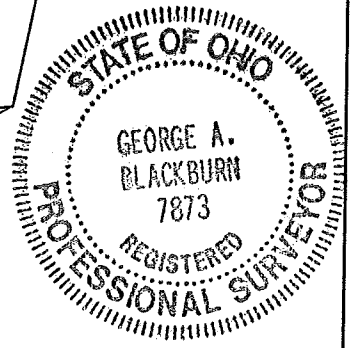

NOTES:  
This plat was prepared in the absence of a complete and accurate title search and does not guarantee title.

I HEREBY CERTIFY THAT THIS PLAT WAS PREPARED FROM AN ACTUAL FIELD SURVEY AND THAT MONUMENTS WERE PLACED AS INDICATED HEREON.

*George A. Blackburn* 2-7-2022  
GEORGE A. BLACKBURN, R.S. 7873

BLACKBURN SURVEYING, LLC  
6879 STATE ROUTE 287  
WEST LIBERTY, OHIO 43357  
(937) 465-0424

DATE: 2/7/2022  
SCALE: 1" = 20'  
FILE: Jeff Baird 2-22

REVISIONS	DATE	BY

PREPARED FOR JEFFREY BAIRD AND LAURA BAIRD

SHEET  
1  
OF 1

INDEXED ON MAP  
4017